ON TODAY'S EDITORIAL PAGE
Wreckers' Work: Editorial.
Along Came the Postman: Cartoon.
As We Give Thanks: Mirror of Public Opinion.

ST. LOUIS POST-DISPATCH

FINAL

Vol. 100. No. 82. (69th Year). ST. LOUIS, WEDNESDAY, NOVEMBER 26, 1947—30 PAGES PRICE 5 CENTS

COMMITTEE FINDS DEALS BY MEYERS IN U.S. WAR BONDS TOP $10,000,000

Senator Tobey Promises Investigation Will Be Held to 'Stop This Joyriding in Government Securities.'

WASHINGTON, Nov. 26 (AP)—The involved transactions in government bonds carried on by Maj. Gen. Bennett E. Meyers, retired, were detailed yesterday as Chairman Tobey (Rep.), New Hampshire, of the Senate Banking Committee promised an investigation to "stop this joyriding in government securities."

Testimony concerning about $4,000,000 in bond dealings was brought out in public hearings into affairs of Meyers, but committee records list transactions exceeding $10,000,000.

Information on loans made to Meyers by the Cleveland Trust Co. and Meyer's million-dollar deals in bonds have been relayed to the Banking committee by the Senate War Investigating committee, which dug it up.

Tobey told a reporter his committee, "after the first of the year, will look into not only the Meyers deals, but into the buying of government bonds in general."

Grand Jury Inquiry.

The Department of Justice began rounding up witnesses today for the grand jury investigating Meyers's affairs.

The 23 jurors took a recess until Monday after receiving the bulky record of the subcommittee which heard testimony that Meyers ran an aircraft parts factory while he was deputy chief of Air Force purchasing.

George Morris Fay, United States Attorney, and T. Vincent Quinn, head of the Justice Department's criminal investigation division, were in charge of the grand jury presentation. They gave no inkling of the charges on which indictments would be sought, but the Senate committee has suggested perjury, income tax evasion and war fraud, among others.

The Air Force, which has announced that Meyers will be court-martialed in a move to deprive him permanently of his $549 monthly disability pension, is awaiting the outcome of the grand jury investigation before calling Meyers to account.

The pension already has been discontinued. The legal basis for this action has not been disclosed, but Secretary of the Air Force Symington remarked at a press conference Monday that Meyers would have to sue the Treasury to get any more money.

Meyers's Bond Deals.

Official records of the war investigating committee show that Meyers bought and sold more than $10,000,000 in Government bonds which paid from 2¼ to 2½ per cent interest, financed by loans from the Cleveland company. Mey-

Continued on Page 2, Column 3.

Wrecked Ship's Captain, Wife

—Associated Press Wirephoto.

CAPT. GERALD R. LAUGESEN of the Army transport Clarksdale Victory shown with his wife who arrived in Seattle last night from San Francisco to spend Thanksgiving with him.

FUNDS FOR STUDY OF OLD AGE LEFT TO WASHINGTON U.

Mrs. Hugo F. Urbauer's Will Provides for Trust of $1,160,000 in Stock in Firm.

Stock in the Midwest Piping & Supply Co., valued at about $1,160,000, was left in trust under the will of Mrs. Ina C. Urbauer, with the income to go to the Washington University School of Medicine for research in geriatrics, the study of old age and its diseases.

After 20 years, the stock itself, about 80,000 shares, will go to the university. The will was filed in Probate Court today.

Mrs. Urbauer, who died a week ago, was a director of the Midwest Co., which was founded by her husband, Hugo F. Urbauer, now board chairman. She lived at 4475 West Pine boulevard.

The latest sale of stock in the company took place Oct. 23 and the price was $14.50 a share. The stock is to be held in trust by the Boatmen's National Bank.

Two nephews, Norman B. Champ Jr. and Joseph C. Champ, are to receive the remainder of the estate, according to terms of the will. Nothing was left to her husband, the will stating that he has ample means. Mr. Urbauer declined to estimate the value of the estate.

Mrs. Urbauer, 65 years old, the former Miss Ina Champ, was the daughter of Mr. and Mrs. Charles E. M. Champ. Her father founded the Champ Spring Co., 2107 Chouteau avenue. The Midwest Co. is at 1414 South Second street.

ALICE FAYE BREAKS HER ARM

HOLLYWOOD, Nov. 26 (AP)—Actress Alice Faye broke her right arm in a fall down the steps into the sunken living room at the home of writer Dick Chezillat, where she and her husband, Phil Harris, were dinner guests Monday night.

FEAST, GAMES, CHURCH SERVICES ON THANKSGIVING

4-Day Holiday for Most School Children and College Students—One Mail Collection.

St. Louis will observe Thanksgiving tomorrow with a general holiday for business and industrial firms, public offices and schools. For most families there will be the traditional holiday feast, preceded in many cases by attendance at special Thanksgiving church services.

Food market operators reported business much heavier than usual in holiday items. Turkeys, selling below last year's prices, were in ample supply despite great demand. Wholesalers said about 75 per cent of the current crop would be disposed of, compared with normal sale of only 40 to 50 per cent. As a result prices are expected to rise sharply by Christmas.

Dinner in many homes will be followed by a rush to get to afternoon football games, although some contests are scheduled in the morning. St. Louis University will play Duquesne University of Pittsburgh at Walsh Stadium at 2 p.m. High school games, most of them held traditionally on Thanksgiving, will include Wellston-Normandy, Webster Groves-Kirkwood, Sumner-Vashon, Belleville-East St. Louis, Quincy (Ill.) - University City and Western Military Academy-Alton.

Warning to Dress Warmly.

Spectators at the games were advised to dress warmly by Assistant Meteorologist A. A. Rausch, who predicted considerable cloudiness, with a likelihood of occasional light snow. The temperature, he said, probably would range from a low of about 26 tomorrow morning to about 38 by afternoon.

School children and college students generally will enjoy a four-day holiday, with schools closed Friday and Saturday as well as tomorrow. The post office will follow its usual holiday schedule; all offices will be closed and there will be only one collection of mail

Continued on Page 7, Column 2.

4 ALIVE, 3 DEAD ON BOW OF SHIP SPLIT ON ROCKS; 44 MEN MISSING

Transport Wrecked Off British Columbia — Survivor Thinks Others Were Lost When Stern Sank in Sea.

KETCHIKAN, Alaska, Nov. 26 (AP) — Coast Guard searchers found four men alive and three dead today at the bow section of the wrecked Army transport Clarksdale Victory. One of the surviving officers expressed belief the other 44 members of the crew were carried to the bottom when the stern half of the ship broke off.

Coast Guard Commandant Niels Haugen said the second mate, Henry H. Wolfe, Oakland, Calif., reported that no lifeboats got away from the ship after it rammed up on small Hippa Island, off British Columbia, Monday night, except for one previously found on the beach. Wolfe said he thought the stern sank in deep water with all aboard, after the force of the sea broke the ship in two.

The survivors were suffering from shock as well as from long exposure of their feet to cold salt water.

The search for survivors continued.

Other survivors were listed as Third Mates William M. Rasmussen, Modesto, Calif., and Clair E. Driscoll, Los Angeles, and Seaman Carlos Sanabrie, of Honduras.

The commandant said the searchers, the first of whom reached the island late yesterday, were able to get onto the bow of the shattered ship for the first time this morning as heavy seas subsided.

The four survivors were suffering from exposure.

The Clarksdale Victory, commanded by Capt. Gerald R. Laugesen, 29 years old, Oakland, Calif., tore into underwater rocks off the

Continued on Page 8, Column 2.

FRANCE EXPELS 19 RUSSIANS FOR 'INTERFERENCE' IN NATION'S AFFAIRS

Strikers Battle Police in Lyon, Repelled by Tear Gas; Schuman Appeals to Workers to Return to Jobs.

PARIS, Nov. 26 (AP)—The Ministry of the Interior announced today the expulsion from France of 19 Russians for "interference in French affairs" during the current labor crisis, which erupted in new violence as police and strikers battled in the streets of Lyon.

The announcement identified the Russians as members of the "Soviet Patriotic Union," and said they included the president, treasurer and two secretaries-general of the organization.

The 19 were taken by bus to the frontier of the Soviet occupation zone of Germany, the ministry said.

National security police inspectors went to the homes of the Russians Tuesday morning, and a few hours later took them away.

The action came as the new Government of Premier Robert Schuman strove to end the spreading strikes in France, now involving 2,000,000 persons.

Schuman appealed to the strikers by radio tonight to "examine your consciences" and return to work, because "the entire nation is menaced."

France, he declared, has reached "a grievous moment" in her history. He begged the nation for "a little more confidence" in the government.

(Schuman outlined his wage increase plans to end strikes in a talk with union leaders, the United Press said. Such increases, he said, would be retroactive to Nov. 24, but workers would not be paid for the time they were on strike. No hint was given of the increase offered.)

Eugene Thomas, Secretary of

Continued on Page 4, Column 4.

5 'COPIES' OF BRIDAL GOWN OF PRINCESS ON SALE; NO 2 ALIKE

NEW YORK, Nov. 26 (UP)—At least five "copies" of Princess Elizabeth's wedding gown were on view in New York today, priced from $500 to $1500.

No two were alike.

Working from newspaper photographs which gave little of the gown's embroidery detail and published sketches which didn't agree, the four manufacturers and one custom designer whose dresses have been viewed have dreamed up five different versions. Each maker claims his inside information proves he is right.

All, at least, have used white satin with sweetheart necklines, long sleeves and lots of pearl and crystal embroidery. No two gree on the looks of a rose.

One has an eight-gore skirt over a hooped petticoat. The others have bias or circular cut skirts. Two of the dresses have sawtoothed edges on the necklines; the others rely on their embroidery alone.

Greatest point of variance, of course, is the pattern and lavishness of the pearl and crystal embroidery. This difference accounts for most of the price differential.

The manufacturer who is selling his sample, complete with court train, for $1500, says he will make no money on it. He figures the embroidery alone, on this rushed first edition, cost $1350. He plans adaptations, however, to sell for about $150 retail.

IT ALL DEPENDS ON WHOSE GOLD COINS ARE COLLECTED

WASHINGTON, Nov. 26 (UP)—A reporter called the United States Mint today to ask if it still is illegal to hold gold coins.

"It certainly is illegal," an official replied.

The reporter explained that a robbery had just been reported and that the loot included a $20 gold piece. We wanted to know if the householder had a right to keep the coin.

"Not unless he was a coin collector," the official ruled.

"Are you sure?" the reporter persisted.

"Positive," was the answer. "By the way, who was robbed?"

"Secretary of the Interior J. A. Krug," the reporter said.

"Oh, well, I guess it's all right to keep one or two as souvenirs."

The reporter thanked him and hung up.

STUDENTS TO VOTE AT MISSOURI U. ON NEGRO ISSUE

COLUMBIA, Mo., Nov. 26 (UP)—The student paper of the University of Missouri said today that the Student Government Association was asking the entire student body of the school to vote in a special referendum Jan. 13 and 14 on the question of Negro participation here and in Big Six affairs.

The questions to be placed before the student body were:

1. Do you favor participation of Negroes on visiting athletic teams which play at the university?

2. Do you favor the participation of Negroes in extra-curricular events at which the university is host?

3. Do you favor the admission of Negroes to the university?

4. Are you a resident or non-resident of Missouri?

Those questions will be voted on during balloting to ratify four amendments to the Student Government Association's constitution.

A quorum of the student council voted Saturday to place the racial issue before the student body and voted, at the same time, to forward a resolution to a student conference at the University of Lincoln Saturday.

That conference will discuss the question of Negro participation. The Missouri council's resolution will place the council on record favoring the participation of any student in good standing in Big Six competition. No delegate will go from here to the Lincoln meeting.

DRIVER IRKED BY PASSENGERS LEAVES 'EM STRANDED IN BUS

HARTFORD, Conn., Nov. 26 (UP)—Bus Driver John G. Marshall became so irked when passengers refused to "move to the rear" that he got off the bus and left them stranded. "I quit my job right there," he said today.

DETROIT, Nov. 26 (AP)—A Detroit street railways bus driver showed up at Receiving Hospital Tuesday night to report a new occupational hazard. The driver, Dominick Granchi, was treated for a bite on the arm which he said was inflicted by an unidentified passenger in an argument over smoking on the bus.

197-MILLION CUT IN AID TO EUROPE REJECTED BY SENATE, VOTE IS 56 TO 30

MOLOTOV PROPOSES UNIFIED GOVERNMENT FOR GERMANY

Russian Denounces 'Imperialistic' Nations of West—Marshall Assails Charges as 'Figments of Propaganda.'

LONDON, Nov. 26 (UP)—Russian Foreign Minister V. M. Molotov today called for an early end of the Big Four administrative role in Germany and proposed the immediate creation of a democratic government for all of that country.

Molotov's proposals on Germany were made at a stormy second meeting of the Council of Foreign Ministers. The council finally agreed on an agenda after hearing Molotov denounce the "imperialistic" nations of the West.

Secretary of State George C. Marshall upbraided Molotov for making allegations which he said were "figments of propaganda."

Molotov, chairman of today's meeting, opened the session with a long statement. He charged that the United States and some of the democratic nations of western Europe were trying to make an imperialistic approach to Germany and to block an early German peace treaty.

From the economic point of view, Molotov charged, such an approach was designed to weaken Germany because of the Western fear of German competition in world markets.

The West, he added, was trying to establish special positions for itself and to create "slave states."

"This will lead to two types of countries—those which are slaves and those which are masters," he said. "This will lead to conflict and in turn to a third World War."

At once Marshall denounced Molotov for alleging "evil motives which are figments of propaganda and not of the mind."

"Let us get down to work and drop this business," Marshall said, "and logically endeavor to reach an agreement for the benefit of the entire world. We need to promote tranquility instead of bitterness and misunderstanding.

"I see no point in a repetition of these allegations. Whatever Mr. Molotov may say, I would remain convinced that the Soviet delegate does not really believe his allegations."

Molotov had proposed two main points which he said were essential to deal with right away on Germany — the immediate estab-

Continued on Page 4, Column 1.

TRUMAN FREES CURLEY, ANOTHER IN FRAUD CASE

Boston Mayor Released Soon After Commutation of His and D. W. Smith's Sentences.

WASHINGTON, Nov. 26 (AP)—President Truman commuted the federal mail fraud sentence of Mayor James M. Curley of Boston today, permitting his release from the federal correctional institution at Danbury, Conn.

The commutation declares that Curley's sentence has been completed with the five months he has served of a 6- to 18-months sentence on a mail fraud conviction.

Truman commuted also the sentence of Donald Wakefield Smith, a former member of the National Labor Relations Board, who was convicted on the same charge. Smith had been sentenced to a term of from four months to one year and a day.

Two hours after the President's action Curley was released at Danbury. He looked pale and haggard as he handed out a statement protesting his innocence and expressing appreciation for the presidential action.

Charles G. Ross, presidential secretary, said Smith would be released from the District of Columbia jail.

Curley and Smith began their sentences last June 26. Curley would have been eligible for parole Dec. 26. Smith became eligible last Oct. 26.

James Fuller, convicted with Curley and Smith, is serving a five- to six-year term in prison, at Ossining, N.Y., on a grand larceny charge. He was sentenced last June 20 in the General Sessions Court in New York City. On completion of this sentence, he still has before him a sentence of

Continued on Page 6, Column 2.

TWO NATIONS JOIN LINEUP AGAINST PALESTINE SPLIT

Philippines, Greece Announce Support of Arab Nations Opposing Partition Plan.

NEW YORK, Nov. 26 (AP)—Chances for approval of the proposed partition of Palestine received a setback today when two more countries in the United Nations Assembly joined the opposition to the plan. The proposal already had been one short of the necessary two-thirds majority, on the basis of a committee "straw-vote" test yesterday.

The two new announced opponents of partition were Greece and the Philippines. Greece abstained in yesterday's vote in the Assembly's 57-nation Palestine Committee. The Philippines was absent yesterday.

The declarations by these two countries on the Assembly floor brought to 15 the number of opposition votes.

However, this was cut to 14 when the Siamese delegation informed the United Nations secretariat that it would be absent officially on the final Palestine vote because of "the internal situation" in Siam. The Siamese had voted against partition yesterday.

On the basis of 14 opposition votes, 28 affirmative ballots would be needed for approval of the partition plan.

Greek Delegate Vassili Dendramis rocked the tense and packed Assembly hall with the announcement that the vote of Greece would go to the Arabs in their angry fight against partition.

Philippines Delegate Carlos P. Romulo, absent at all previous votes on the Palestine issue, told the Assembly his Government could "not approve" partition because it would invite hostilities in the Holy Land.

Canada's J. L. Ilsey, alarmed by

Continued on Page 6, Column 2.

FIGHT TO DEFEAT PROPOSAL OF KEM, 7 OTHERS IS LED BY VANDENBERG

Barrage of Amendments and Speeches Delays Final Vote — Taber Says House Group Can't Act Before Dec. 4.

WASHINGTON, Nov. 26 (UP)—Senate leaders late today abandoned attempts to get a final vote before nightfall on the $597,000,000 stop-gap foreign aid bill. A barrage of last-minute amendments and speeches made a vote impossible before Monday.

WASHINGTON, Nov. 26 (AP)—The Senate rejected today an attempt by eight Republican Senators to cut $197,000,000 from the $597,000,000 European aid authorization bill. The vote was 56 to 30.

With this vote out of the way, leaders hoped to win passage of the measure quick and send it on to the House.

Senator Vandenberg (Rep.), Michigan, led the fight against it and told the Senate:

"I know of no advantage in throwing a 15-foot rope to a man that is drowning 20 feet from the shore."

Senator Malone of Nevada offered the amendment to pending aid legislation. Joining him as cosponsors were Senators Bricker of Ohio, Kem of Missori, Williams of Delaware, Wilson of Iowa, Ecton of Montana, Dworshak of Idaho and Jenner of Indiana.

Following is the roll call vote on the amendment:

For the amendment (30).

Republicans for (20) — Ball, Bricker, BROOKS, Buck, Bushfield, Butler, Dworshak, Ecton, Hawkes, Jenner, KEM, Langer, Malone, Millikin, Moore, Revercomb, Taft, Wherry, Williams and Wilson.

Democrats for (10) — Byrd, Chavez, Johnson of Colo., Johnston of S.C., Maybank, McClellan, McFarland, McKellar, Russell and Taylor.

Against the amendment (56).

Republicans Against (27) — Aiken, Baldwin, Cain, Capehart, Capper, Cooper, Cordon, DONNELL, Ferguson, Flanders, Gurney, Hickenlooper, Ives, Knowland, Lodge, Martin, Morse, Reed, Saltonstall, Smith, Thye, Tobey, Vandenberg, Watkins, White, Wiley and Young.

Democrats against (29) — Barkley, Connally, Ellender, Fulbright, George, Hatch, Hayden, Hill, Hoey, Holland, Kilgore, LUCAS, Magnuson, McGrath, McMahon, Murray, Myers, O'Conor, O'Mahoney, Overton, Pepper, Robertson of Va., Sparkman, Stennis, Stewart, Thomas of Okla., Thomas of Utah, Tydings and Umstead.

Before Malone offered his amendment, Senator Wherry (Rep.), Nebraska, said that "some younger Senators" contemplated an effort to cut $108,000,000 from the Administration's figure. That is the amount tentatively stricken out by the House Foreign Affairs Committee.

House Delay Likely.

On the House side of the Capitol, fresh prospects cropped up of delay in final action on the program.

Chairman Taber (Rep.), New York, said it probably will be Dec. 4 at the earliest before the House Appropriations Committee can approve a bill to provide funds for emergency aid.

The House Foreign Affairs Committee voted late yesterday to cut $108,000,000, about 18 per cent, from the "minimum" amount the Administration has said France,

Continued on Page 4, Column 2.

U. S. Drafts Bar on Cans for Beer And Coffee as Step to Save Steel

WASHINGTON, Nov. 26 (UP)—A Government order forbidding the use of tin cans as containers for beer, coffee and other similar products has been drafted for issuance at a still undisclosed date, it was disclosed last night.

The order was prepared as one of the first steps in an allocation program by which the administration hopes to meet domestic and Marshall plan needs for steel.

Secretary of Commerce W. Averell Harriman, whose department holds allocation control over tin, discussed the order yesterday afternoon with 14 steel industry leaders whose advice he sought on maintaining steel production.

H. B. McCoy, Commerce Department officer in charge of the tin allocation program, is to discuss the no-canning order with the brewing industry today. He already has met with spokesmen for other industries which would be hardest hit by the order.

The Government now has no direct allocation power over steel. President Truman asked for a return of that wartime power in his message to Congress two weeks ago.

A very small proportion of tin is used with steel in the manufacture of cans, but the Commerce Department's control over that commodity enables it to regulate all can manufacturing.

Two St. Louis breweries, Anheuser-Busch and Falstaff, distribute beer in cans. Officials of the Missouri Brewers' Association and of the breweries were unable to forecast the effect of a Government stop order on distribution by the two firms. No estimate of the amount of canned beer produced here was available.

Are you good at conversation? In December Reader's Digest Gelett Burgess lists 10 faults that mar most talk. Read how not to be a conversational bore. (38 other articles of lasting interest in Reader's Digest). (Adv.)

No Publication Tomorrow

The Post-Dispatch will not publish tomorrow, Thanksgiving Day.

KSD NEWS BROADCASTS

THANKSGIVING DAY
Thursday, November 27

5:30 a. m.	6:00 p. m.
6:00 a. m.	6:15 p. m.
6:45 a. m.	6:45 p. m.
7:00 a. m.	10:00 p. m.
7:45 a. m.	10:15 p. m.
8:30 a. m.	11:00 p. m.
11:00 a. m.	11:30 p. m.
12:00 noon	12:00 midnight
5:00 p. m.	12:30 a. m.
5:30 p. m.	

In addition to these regularly scheduled news broadcasts, KSD will interrupt any program to present news of special importance or unusual interest.

Holiday Snow

THE TEMPERATURES

1 a.m.	26	9 a.m.	32
2 a.m.	26	10 a.m.	31
3 a.m.	26	11 a.m.	32
4 a.m.	27	12 noon	34
5 a.m.	27	1 p.m.	34
6 a.m.	28	2 p.m.	35
7 a.m.	30	3 p.m.	36
8 a.m.	31	4 p.m.	35

Normal maximum this date, 49; normal minimum, 33.
Yesterday's high, 39 at 6 a.m.; low, 27 at 6 p.m.

Official forecast for St. Louis and vicinity: Partly cloudy tonight; tomorrow considerable cloudiness with likelihood of occasional light snow; little change in temperature with lowest tomorrow morning about 26 and highest in afternoon about 38.

Missouri: Partly cloudy and not much change in temperature tonight; tomorrow light rain changing to snow; colder in the north portion late tomorrow; low tonight 27 to 35; high tomorrow in the 40s.

Illinois: Mostly cloudy tonight and tomorrow; light snow tomorrow, beginning in the north and west central portions tonight and probably becoming mixed with some light rain or sleet in the extreme south portion tomorrow; no decided change in temperatures.

Sunset, 4:42; sunrise (tomorrow), 6:56.

Stage of the Mississippi at St. Louis, 3.4 feet, a fall of 0.3; the Missouri at St. Charles, 11.0 feet, a fall of 0.4.

(All weather data, including forecast and temperatures, supplied by U.S. Weather Bureau.)

EVER HEAR 'A "MALAPROPISM"?
You'll hear many impressively big words misused by manager Archie, at "Duffy's Tavern"—presented every Wednesday evening at 8 over KSD, 550 on your dial. (Adv.)

King Trades Quips With Bob Hope At Royal Command Performance

(Picture in Everyday Magazine.)

LONDON, Nov. 26 (AP)—King George VI watched speculatively last night while Comedian Bob Hope ran through the pages of an autograph book which was Hollywood's wedding gift to Princess Elizabeth.

"He's looking for his own picture," the monarch quipped.

The King traded wisecracks with the British-born American comedian at the royal command performance of the American movie, "The Bishop's Wife."

The picture, exempt from the new 75 per cent British tax on American films because it was shown for the benefit of the cinematograph trade benevolent fund, raised £25,000 ($100,000) or more from the 2000 persons who paid up to $210 for seats.

The press commented sparsely on the picture. Commentators were more interested in the fact that 17-year-old Princess Margaret appeared in public with young King Mihai of Romania for the first time at the performance, and in King George's exchange with Hope.

Hope handed the album of signed photographs to Princess Margaret, to be delivered to her elder sister. The King asked whether Bing Crosby's autograph was in it.

"Yes," Hope replied. "He put three crosses. You see, he can't write."

Queen Elizabeth smiled.

"I think it is wonderful of Americans to have come all this way for our British film charity," she said.

Among those featured in the stage show at the command performance were screen stars Robert Montgomery, Loretta Young, Alexis Smith and her husband, Craig Stevens, Carole Landis and David Niven. The theme was British-American fellowship.

The guests also saw a half-hour color film of Princess Elizabeth's wedding to Prince Philip, and got an unexpected laugh from it in a yawn of young Prince Michael of Kent, one of the royal pages.

Police restrained a crowd of 4000 Londoners who delayed the royal party briefly en route to the theater.

FOR FRIENDLY PEOPLE—
The delicious breath-taking confection . . . Sen Sen. (Adv.)

2 IN CABINET SAY U.S. SHOULD HAVE CONTROL OVER USE OF STEEL, GRAIN

Harriman, Anderson Back Truman's Request in View of Aid Plan to Direct Output to 'Essential' Programs.

WASHINGTON, Nov. 26 (AP)—Two Cabinet officers told Congress today that in view of the proposed foreign aid program the Government should have power to say what use is made of the nation's steel output and grain crops.

Secretary of Commerce Harriman and Secretary of Agriculture Anderson testified before separate legislative committees in support of President Truman's economic program.

Both backed his request for authority to restore price controls and rationing, if he decides they are needed.

On allocations, Harriman told the Senate-House Economic Committee there should be "limited powers" to direct steel to the "most essential programs." He added that "more far-reaching proposals" are being prepared.

Broadly, allocation would permit the Government to say how much of any particular commodity is used for a certain purpose—such as how much steel the automobile industry would be allowed to use.

Anderson Urges Grain Controls.

Anderson was before the House Banking Committee. As to needed allocation in the farm and crop field, he told it:

"In order that we may be prepared for any serious emergency that might arise, such as failure of grain crops, it would be necessary to have authority not only for controlling exports but for limiting inventories and directing use of grain domestically through the most essential channels.

"Authority for allocating the use of storage and transportation facilities and distribution of farm machinery and fertilizer would also be necessary."

As for export controls, Anderson said these are needed (1) to protect our domestic economy, (2) aid in supplying import requirements of those countries in greatest need, (3) fulfill our obligations under food allocations procedures, and (4) to secure the co-operation of other nations in meeting America's import needs.

Cabinet officers are now engaged in giving Congress detailed views in support of the controls program which Truman presented in general terms on the convening of the special Congress session last week.

Credit Control Urged by Snyder.

Secretary of the Treasury Snyder yesterday urged controls over credits and Oscar L. Chapman, Under Secretary of the Interior, said possible need is foreseen for price controls over petroleum and coal and perhaps for rationing of gasoline.

What the Administration is asking for is authority to use these controls but with the promise they will be used only if the foreign aid program creates strains making it necessary to use them.

Anderson told the banking committee the rationing and control authority would be "good insurance."

"If we were to provide foreign aid for only the next few months," Anderson said, "then I would say we might get by without any authority for controlling prices or rationing. But all of us recognize that aid over a much longer period will be required. . . . We ought not to take any unnecessary chances of having to curtail our effort at a critical moment or of endangering our own economy.

"Authority for price control and rationing would be good insurance."

Anderson said he presumed continued control over exports would be approved by Congress. The Government now has that authority.

Truman had asked for authority to control allocation and inventories of basic commodities affecting prices and industrial programs, but Harriman was the first Administration leader to say that steel controls are needed.

"By use of limited priority and allocation powers," he said, a "small proportion" of steel could be diverted from less essential purposes to production of freight cars and farm equipment.

At the same time, he called for continuance of present authority to allocate supplies of tin, and said that "more far reaching proposals" are being prepared for submission to Congress later.

Check on Export Prices Urged.

Harriman urged granting of authority to control prices of export goods.

Harriman told the Senate group that a grant of power to fix prices on goods shipped out of the country would enable the Government to "strengthen the drive against profiteering in exports."

"Foreign purchasers are often willing to pay prices substantially above the domestic price of scarce materials," Harriman said, adding that sales by exporters at "excessive prices" have these effects:

1. They drain away goods from domestic use and bid up prices at home toward the level of "inflated world prices."

2. They cause a "more rapid depletion of dollar exchange reserves" of the purchasing countries, increasing cost of foreign aid and jeopardizing the United States' long term foreign trade interest.

Harriman emphasized that he did not "anticipate that under existing conditions" controls over allocation of additional materials would be as broadly exercised as they are over tin at this time.

"Controls should be limited in character and applicable only to scarce commodities," he told the committee.

"Adequate authority within these limits will be requested to order set asides and to issue priorities, to issue limitation orders, and to control inventories, and to allocate scarce materials," he added.

Allocations, set-asides and priorities are systems for earmarking materials for certain preferred users, thus diverting them from purposes regarded as less essential.

Consultation With Industry

Harriman said the controls should be imposed only after carefully considering their possible effect on business and after consulting the industry affected.

Taft and Millikin talked to reporters after Representative Frederick H. Smith (Rep.), Ohio, raised a cry of "socialism" against an Administration proposal for price controls on oil and coal and rationing of gasoline, if voluntary measures fail. The proposal was made by Chapman yesterday.

Taft and Millikin, in separate interviews, said flatly there was no chance for immediate approval of restored price and rationing authority—but that less controversial items in Truman's program might win quick passage.

Items That May Win Approval.

Taft, chairman of the Senate Republican Policy Committee, listed possible approval of: (1) Export controls; (2) resumption of consumer credit controls, and (3) federal regulation of speculation in grains and other commodities. Extension of rent controls, he said, is up to the committees.

Millikin, chairman of the Republican conference which includes all members of the Senate majority, was less specific. He said only that the "least controversial" proposals may go through, adding: "It will be some (proposals) other than price controls and rationing."

As for rent controls, Chairman Wolcott (Rep.), Michigan, of the House Banking Committee said the chances for continuing these beyond the Feb. 29 expiration "are good." Truman asked Congress both to "extend and strengthen" rent controls.

Senators Taylor (Dem.), Idaho, and Buck (Rep.), Delaware, disclosed, meanwhile, they are considering the idea of having the Government pay subsidies to landlords in lieu of further rent increases. Neither Senator has worked out the details.

TONIGHT
Tune to KSD for
JIMMY DURANTE
at
9:30 p. m.
and other big shows in the
NBC PARADE OF STARS
over
KSD
550 ON YOUR DIAL

Exiled Polish Leader in U.S.

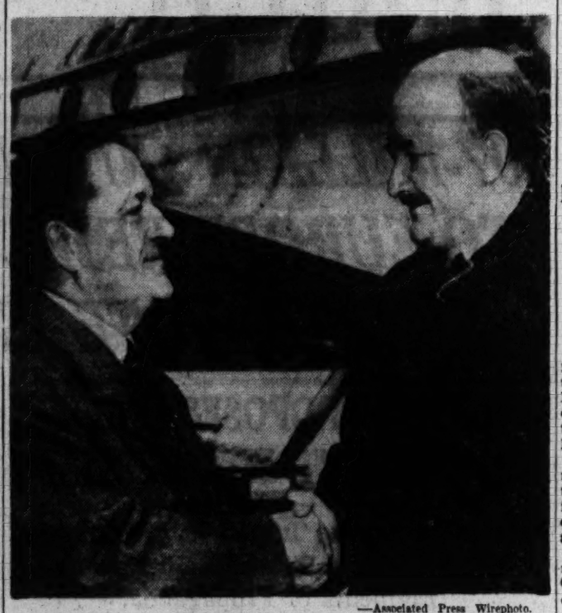

—Associated Press Wirephoto.

STANISLAW MIKOLAJCZYK (right) being greeted by ARTHUR BLISS LANE, former American Ambassador to Poland, after the refugee Polish Peasant party leader arrived at New York today by plane from London. Mikolajczyk reached Britain two weeks ago after fleeing from Poland to escape arrest by the Communist-dominated government of that country.

MIKOLAJCZYK IN NEW YORK AFTER FLIGHT FROM LONDON

NEW YORK, Nov. 26 (UP)—Stanislaw Mikolajczyk, refugee former leader of the Peasant party in Poland, arrived at La-Guardia Field today by Pan-American Airlines from London. He reached Britain two weeks ago after fleeing from Poland to escape arrest by the Communist-dominated Government. On hand to meet Mikolajczyk were former Ambassador to Poland, Arthur Bliss Lane and Mrs. Lane.

"I want to express my appreciation to the American people with whom we were so closely connected in the past and are so closely connected in our ideals of today," Mikolajczyk said, as he was going through customs.

Asked if he intended to see President Truman, Mikolajczyk said:

"I want to see the President and express my thanks."

DEALS BY MEYERS IN U.S. WAR BONDS TOP $10,000,000

Continued From Page One.

ers paid 1 to 1¼ per cent to the bank for the loans.

At Cleveland, George Gund, Cleveland Trust Co. president, made this statement in reference to Gen. Meyers's borrowing: "We received very satisfactory recommendations concerning Meyers following the usual procedure in dealing with prospective borrowers. From a banking standpoint, there was nothing unusual about the transaction and it went through our regular channels."

Meyers testified he had paper profits of $90,000 but "that capital gain is substantially washed up, right now it is just about even."

A committee investigator said the official records showed this picture:

Meyers operated through two accounts at the Cleveland bank—one established with his wife and another, termed the Aid account, described as a "joint venture," and named after the first letters of his children: Arnold, Ila Jr. and Damon.

Meyers invested $75,000 in the Aid account. Bleriot H. LaMarre, $51.50 a week president of the Aviation Electric Corp., testified he put up $20,000 of this amount and was to draw 10 per cent interest.

The bank loaned $2,035,135.32 to the Aid account Feb. 15, 1946, and Meyers, with the $75,000, purchased $2,110,135.32 in bonds. His note to the bank was renewed several times and last Aug. 8, the committee aid said, Meyers owed a balance of $2,000,000 and the bank held the bonds as security.

Borrowed From Contractor.

The joint account with Meyers's wife was started in June 1944 with $50,000. Half of this, the committee records show, came from Meyers's wife and the remainder from Robert Cuse, Jersey City, N. J., owner of the Vimalert Co. there.

Cuse testified he loaned $25,000 to Meyers and that two weeks later his firm was awarded its first Air Forces contract, for $500,000.

Meyers used his joint account at that time to purchase $2,050,000 in bonds, borrowing $2,000,000 from the bank.

On Jan. 15, 1945, Meyers put up an additional $10,000 and purchased another $1,000,000 in bonds. He sold $2,000,000 worth in August of 1945 and in September purchased $500,000 worth.

Other transactions included a $500,000 purchase in October 1945 and a purchase of $1,500,000 and sale of $1,000,000 the following month. He sold $500,000 worth in September 1945 and sold $50,000 and bought $50,000 last June.

The loan on this account, the committee aid said, amounted to $1,980,000 as of last Sept. 17.

Another staff member of the committee described Meyers's dealings as "legitimate, although frowned upon by the Treasury."

OFFICE CHAIRS
ARM SIDE CHAIRS
Walnut and Oak Finish — $13.50
CLARK PEEPER CO.
1112 OLIVE CH 9291

Everybody in St. Louis
INVITED
See 1948 Studebaker
NOW ON DISPLAY
MERRY MOTOR CO.
5806-10 Delmar FO. 4320

UNION MADE
HEADLIGHT
Blue Chambray
WORK SHIRTS
$1.97
Sizes 14½ to 20
ALFRED F STEINER
MEN'S WEAR
1608 S. Broadway 7319 Manchester

ITALIAN GENERAL STRIKE FORECAST BY ROME PAPERS

Dec. 1 Listed as Date for 24-Hour Walkout—Labor Confederation Scoffs at Report.

ROME, Nov. 26 (AP) — Rome newspapers, echoing last week's threat by Pro-Communist Socialist Leader Pietro Nenni, forecast today a general nation-wide strike that will include even Italy's public services.

One of the newspapers, Risorgimento, Liberal party organ, attributed its information to a "credible source" and said the strike—on Dec. 1—would be followed by a similar manifestation in France.

As it did with the Nenni announcement, the Italian General Confederation of Labor—the only organization which could call such a strike in Italy—ridiculed the report. A spokesman said:

"We laughed when we read about it."

The spokesman also ridiculed the rightist L'Ora d'Italia's report that the return of Giuseppe di Vittorio, secretary of the confederation, from Paris was awaited to establish details of the strike.

Nenni last week said he opposed "drop by drop" demonstrations, such as have occurred in various parts of Italy the last two weeks as leftists assailed Premier Alcide de Gasperi's Government, and that he favored a nation-wide general strike to protest against "violence against workers."

Risorgimento said today that, according to its information, "watch squads" with "the excuse of supervising the strike will be instructed to occupy all electric, telephone, telegraph, radio and railroad stations in Italy."

The strike, the newspaper said, "envisages even the participation of elements of the police and armed forces." As now planned, the newspaper said, the strike will last 24 hours.

A bomb wrecked the office of two left-wing newspapers last night. No one was injured. There were no reports of other disturbances in Italy, following Monday's and Tuesday's violence in Calabria in which a Communist and a Christian Democrat were killed.

The Council of Ministers, meeting under the presidency of De Gasperi, was in session almost until midnight last night, much of its time devoted to consideration of Italy's internal situation.

EX-ST. LOUISAN SEEKS TO REMAIN HOUSE DOORKEEPER

WASHINGTON, Nov. 26 (AP)—M. L. Meletio, who came here from St. Louis 30 years ago on a two-week's vacation and stayed, announced his candidacy today for re-election as doorkeeper of the House of Representatives. The job pays $9000 a year.

Thus far there are no other candidates for the job. When Meletio came here from his seafood market in St. Louis, he was offered the job of Republican pairs clerk of the House. He accepted. Then when the Republicans took control of the House last January, he was the successful candidate for doorkeeper.

"I have to supervise 4000 employes, including House pages, doormen, telephone switchboard employes, the folding room, document room, three barbershops and 30 janitors," Meletio said. "I like it."

At joint sessions of Congress, Meletio precedes the President down the House aisle and announces: "Mr. Speaker, the President of the United States."

He also is responsible for disposing of vast quantities of waste paper. "We sell it for an average of about $1000 a month," he said, "and I forward the check to the United States Treasury." He related he has been asked to serve as doorkeeper at the Republican convention next June. "It's a headache," he said, "but if they want me, I'll go."

HERE'S AN IDEAL CHRISTMAS GIFT for PIANISTS
Solovox
Attaches to any piano

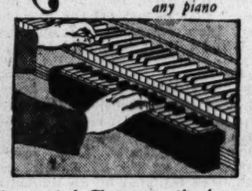

A practical Christmas gift that will be appreciated for many years by the pianist on your list. The Solovox provides a selection of organ and instrumental effects with piano accompaniment. Anyone can play it. See it—hear it—try it today.
Convenient terms
Ludwig
3535 S. Grand LA. 3688 — 709 Pine St. CE. 1826
71 Years of Musical Service

FRANCE TO GET RUSSIAN WHEAT IN TRADE PACT

Paris Will Give Soviets Manufactured Goods in Exchange — Talks Are Continued.

PARIS, Nov. 26 (UP) — The French Foreign Office today announced the signing of a French-Soviet accord in Moscow calling for delivery of 25,000 tons of cereal to France in exchange for manufactured goods.

The Foreign Office said the cereals, mainly wheat, were to be shipped to France.

French exports to Russia will be chiefly textiles and dyes.

Negotiations have been going on for several weeks, and will continue in hope of reaching further agreements, the Foreign Office reported.

Under the United States stopgap aid bill for emergency relief of France, Austria and Italy, which is being considered by Congress, the United States would send France 750,000 tons of wheat in the next five months.

At present the United States is allocating 130,000 tons of wheat a month to France.

MRS. WILLIAM C. FORDER DIES; WIFE OF RETIRED PHYSICIAN

Mrs. Annie Laurie Forder, wife of Dr. William Carver Forder, retired physician, died today at her home, 7042 Delmar boulevard, University City, after a long illness.

She was a past president of Confederate Dames chapter, United Daughters of the Confederacy, and a former registrar of the Colonial Dames.

Surviving also are four daughters, Mrs. Carroll G. Stribling, Mrs. Hamilton Hall, Miss Alice Forder, all of St. Louis, and Mrs. Samuel A. MacDonald of Montreal. Funeral services will be Friday at 2 p.m. at the Episcopal Church of the Ascension, Goodfellow boulevard and Cates avenue, with burial in Bellefontaine Cemetery.

AUSTRALIAN SENATE PASSES BILL TO NATIONALIZE BANKS

CANBERRA, Nov. 26 (AP) — The Labor Government's bill to nationalize Australia's private banks, already approved by the House of Representatives, passed the Senate today. It will go next to the Governor General, William John McKell, for royal assent.

PRODUCERS' PLAN TO PURGE FILM SUBVERSIVES PRAISED

Un-American Activities Committee Chairman Greets Move as Action Is Taken to Suspend 10 Cited Men.

(Picture in Everyday Magazine.)

WASHINGTON, Nov. 26 (AP)—Representative J. Parnell Thomas (Rep.), New Jersey, chairman of the House Committee on Un-American Activities, praised today the action of motion picture executives who voted yesterday to purge their payrolls of any known members of subversive groups. The producers simultaneously ordered the suspension of 10 Hollywood figures recently cited for contempt of Congress for their refusal to state whether they were Communists.

Thomas said the producers' action was a "constructive step and a body blow to Communists in Hollywood."

Robert W. Kenny, chief counsel for the 10 men, asserted that the producers' action "means that the real objective of the committee—censorship—has been attained." He said he was confident the courts would rule for his clients.

The producers' action was announced at New York by Eric Johnston, president of the Motion Picture Association of America. It brought immediate protests from the 10 under citation. They accused the producers of "rushing into this action before the issue . . . has been heard by the courts."

The producers' action, decided by unanimous vote, was announced at the close of a two-day session attended by 50 representatives of major and independent studios. They also called on Congress to enact legislation to help all American industry "rid itself of subversive, disloyal elements."

The suspension without salary of each of the 10 men will remain in effect, Johnston's statement said, until "he is acquitted or has has purged himself of contempt and declared under oath that he is not a Communist."

In a joint statement issued from Hollywood, the cited employes charged that the executives were heeding the "big lie" of the House Un-American Activities Committee.

"Already it (the committee) has succeeded in forcing the corporations of a great industry to blacklist their own creative workers, demanding as a condition of employment, submission to the Thomas-Rankin committee's concept of Americanism," the statement said. "The producers not only accept the committee's big lie, but indorse it."

The committee, the cited group contended, undertook its investigation of alleged Communist activities in Hollywood in an attempt to censor the film output "in order to facilitate the dissemination of anti-democratic, anti-semitic, anti-Negro and war inciting doctrines. . . ."

The contempt citations were approved overwhelmingly by Congress Monday. They were recommended by the Thomas committee after hearings in which the 10 defendants declined to say whether they were Communists.

Johnston said members of his association "deplore" the actions of the 10 which he said "have been a disservice to their employers and have impaired their usefulness to the industry."

Johnston added that the industry henceforth will refuse to hire known Communists and will invite Hollywood talent guilds to "work with us to eliminate any subversives . . ."

The cited employes are: Albert Maltz, Dalton Trumbo, Samuel Ornitz, John Howard Lawson, Ring Lardner Jr., Lester Cole and Alvah Bessie, writers; Herbert Biberman, director-producer; Edward Dmytryk, director, and Robert Adrian Scott, writer and producer.

Writer Called As Witness Signs Non-Communist Affidavit.

HOLLYWOOD, Nov. 26 (UP)—Movie Writer Howard Koch, one of 19 so-called "unfriendly witnesses" subpenaed for a congressional hearing on movie Communism, last night signed an affidavit that he is not a Communist, but reserved the right not to repeat his statement for the committee.

"I am not and have never been a member of the Communist party," Koch said. "I state this unequivocally as a fact. In making this statement, which I do under oath, I reserve the right to refuse to make it, if I so choose, at any further hearing of the House Committee on Un-American Activities."

WHOLESALE FOOD INDEX UP

NEW YORK, Nov. 26 (UP)—Advances in 18 common foods in the week ended Nov. 25, sent the Dun & Bradstreet, Inc., index of wholesale food prices to $7.06, less than one per cent under the record high of $7.12 established on Sept. 16, the agency revealed today.

The figure for the latest week, representing the average wholesale price per pound for 31 foodstuffs in general use, compared with $6.95 in the preceding week and with $6.43 a year ago. Price increases were registered in flour, wheat, corn, rye, oats, barley, hams, bellies, lard, cheese, cottonseed oil, cocoa, beans, peas, eggs, steers, lambs and butter.

2 SAVED AFTER BLAST, FIRE ON CABIN CRUISER

Explosion in Missippi Blows One Out of Craft—Neither Hurt.

Jack Joseph and Joseph Costello, officers of the Ace Cab Co., were rescued from the Mississippi river this afternoon, following an explosion and fire on a cabin cruiser near Mosenthien island. The cruiser was destroyed.

Henry Schwent, member of the Coast Guard Auxiliary, and M. D. Goodman were across the river near the Chain Yacht Club when they heard the explosion. They hurried across the river in a small boat, pulled Costello from the water after he had been thrown out by the blast and rescued Joseph as he was attempting to leave the burning cruiser. They were in shallow water near the island.

Neither Joseph, who lives at the American Hotel, nor Costello was injured. The 30-foot cabin cruiser, known as "Mr. Ace," was used by officers of the cab company, headed by William James. The boat burned to the waterline. Fumes from a broken gas line apparently started the fire and then the main fuel tanks blew up, a Coast Guard spokesman said.

FIRST WOMAN CABINET OFFICER APPOINTED IN CZECHOSLOVAKIA

PRAGUE, Nov. 26 (AP) — The first woman Cabinet officer in Czechoslovakia's history and two new deputy premiers emerged today in a Government shuffle caused by realignments in parties of the National Front coalition.

They were Mme. Ludmilla Jankovcova, a 50-year-old widow, as Minister of Industry; Stefan Kocvara, deputy premier for the Slovak Democratic party succeeding Jan Ursiny, who was forced to resign because his secretary was accused of anti-Government plotting, and Frantisek Tymes, Social Democratic party editor, named deputy premier succeeding Ydenek Fierlinger, who was voted out as chairman of the party. Mme. Jankovcova is a Social Democrat.

DR. W. W. HALL JR. NEW WESTMINSTER PRESIDENT

Special to the Post-Dispatch.

FULTON, Mo., Nov. 26—Dr. William Webster Hall Jr., president of the College of Idaho, has been named president of Westminster College. He is expected to assume his new duties Feb. 1, succeeding Franc L. McCluer, who resigned to become president of Lindenwood College at St. Charles.

18,826 Members
Of Our 1947 Christmas Savings Club
Have Now Received By Mail Checks Totaling
$1,519,749.00
Representing Individual Checks Of From $25.00 To $1000.00

Our 1947 Club is the largest in the history of the bank. Club accounts increased 21% in number and 29% in amount, over 1946. This method of saving has proved increasingly popular, and each year for many years the increase has been substantial. Funds accumulated through regular weekly deposits of from 50¢ to $20.00 are used for various purposes, such as payment of taxes, insurance premiums, year-end bills, to buy gifts, to invest in U. S. Savings Bonds, and to start a regular savings account.

Our 1948 Christmas Club
Is Now Open For Enrollment

Enroll EARLY in St. Louis' largest Christmas Savings Club. It's simple, and an easy way to save for any worthy purpose. Try it this year.

CLUB ACCOUNTS ARE OPENED IN OUR SAVINGS DEPARTMENT

NATIONAL BANK 1st IN ST. LOUIS

FIRST NATIONAL BANK
IN ST. LOUIS
Broadway—Locust—Olive—2

MEMBER FEDERAL DEPOSIT INSURANCE CORPORATION

PRINTERS' STRIKE IN CHICAGO AREA SPREADING TO OTHER PAPERS

Demands Are Made on More Publications — 5 of the Concerns Say They Will Meet Increased Pay Terms.

CHICAGO, Nov. 26 (UP)—The compositors' strike that forced six Chicago daily newspapers to publish photo-engraved editions spread today toone suburban paper and threatened to spread to two other publicstions in the Chicago area.

The suburban Hammond, (Ind.) Times said its printers walked out late this morning after the management rejected union demands for an immediate wage increase without a contract—the same issue that led to the work stoppage on the Chicago papers.

However, the Hammond Times, which went to press with six pages, said in a front page photo-engraved announcement that it was suspending publication temporarily.

John J. Pilch, president of the AFL Chicago Typographical Union said he had informed the other smaller firms that the union had voted to increase its scale $14.50 weekly for day work and $15 weekly for night work.

He refused to be quoted directly on what would happen if the wage demands were not met but indicated that the typesetters would walk out at shops which did not comply.

Publications included in the latest demand were the Chicago Defender, the Drover's Journal, the Hammond Times, the Abendpost, Life Printing and Publishing Co. (publisher of neighborhood newspapers), the Racing Form, the Bulletin-Record Co., and another sports publication, the Illinois Sports News.

Two Concerns Undecided.

(The Associated Press reported a spokesman for the Chicago Defender said it had not yet decided on its course. The Drovers' Journal said it had notified the union it would continue to pay its present wages, but would put wage increase funds in escrow if the union desired, pending an agreement between the union and the six big dailies. The Drovers' Journal will abide by any agreement reached, a spokesman said. (The five other publications said they would grant the increase, despite the fact there was no contract with the union.)

Approximately 1500 members of the union walked off their jobs at the Chicago Sun, Journal of Commerce, Tribune, Times, Daily News and Herald-American Monday night, when publishers refused to meet similar demands for wage increases.

The papers, with a combined circulation of 2,954,874, published curtailed editions with the aid of members of other unions, who did not observe picket lines thrown up at the newspaper plants.

In the photo-engraving process, which by-passes the composing room, articles are typewritten, photographed and engraved. A cast made from the engraving is run off the press in the usual manner.

Two of the three afternoon papers were late reaching the streets yesterday, and all three morning papers eliminated their first editions this morning.

Mayor's Offer Unheeded.

Mayor Martin H. Kennelly offered for a second time yesterday to step into the dispute as a mediator, but the offer again went unheeded.

Robert N. Denham, general counsel of the National Labor Relations Board, said in Washington last night that he was "studying the facts" in the strike, including charges made to the board against the union.

The union said the sole issue in the strike is the demand for an increase in wages, but publishers disputed this contention. They said the dispute resulted from the union's refusal to sign a contract for a definite period.

Operation without a contract would permit the union to keep in practical effect its closed shop, which is outlawed by the Taft-Hartley act, the publishers said.

PCA RENT CONTROL CLINIC

A rent control clinic will be held from 7 until 9 o'clock tonight at the home of Mrs. Margaret Wilson, 4200 W. Page boulevard, under sponsorship of the St. Louis Chapter of the Progressive Citizens of America. Free legal advice concerning eviction notices, leases and other tenant problems is given at the clinics.

ST. LOUIS POST-DISPATCH
Founded by JOSEPH PULITZER Dec. 12, 1878
Telephone Address
MAin 1111—1111 OLIVE ST. (1)
Published Daily by The Pulitzer Publishing Co. Entered as second-class matter, July 17, 1879, at the post office at St. Louis (1), Mo., under the act of March 3, 1879.
MEMBER OF THE ASSOCIATED PRESS and AUDIT BUREAU OF CIRCULATIONS
The Associated Press is entitled exclusively to the use for republication of all the local news printed in this newspaper, as well as all Associated Press News dispatches.
SUBSCRIPTION RATES:
By carrier in Greater St. Louis: Daily 31.25 a month; Sunday 10c a copy.
By Mail (Payable in Advance):
MISSOURI, ILLINOIS and ARKANSAS (Applicable only where local dealer service is not available.)
Daily and Sunday, one year — — — $17.00
Daily, without Sunday, one year — 9.50
Sunday only, one year — — — 7.50
ALL OTHER STATES, MEXICO, SOUTH AMERICA AND PAN AMERICAN COUNTRIES
Daily and Sunday, one year — — — $22.50
Daily, without Sunday, one year — 15.00
Sunday only, one year — — — 7.50
Remit either by postal order, express money order or St. Louis exchange.

Strike Edition of Chicago Paper

Chicago Daily Tribune — THE WORLD'S GREATEST NEWSPAPER — HOME CITY EDITION

VOLUME CVI • NO. 261 — WEDNESDAY, NOV. 26, 1947 — FOUR CENTS • PAY NO MORE

RATION GAS, TRUMAN ASKS

Senate Seeks to Curb Truman's Power Over Cash Aid

Part of the first page of today's morning edition of the Chicago Tribune which was produced by a photo-engraving process during the strike of AFL printers.

MAYOR SEEKS AID OF LEGISLATORS ON SHARING FUNDS

Points Out Need for Revenue — Stemmler Gives 3-Point Program City Will Sponsor.

Mayor Aloys P. Kaufmann today called upon State Representatives and Senators from St. Louis and St. Louis county to aid in the passage of legislation at the next session of the state legislature, which would enable the city to obtain a greater share of state revenues to aid alleviating the city's financial plight.

The Mayor, addressing 25 of the legislators at a luncheon given by him at Hotel Statler, did not state in detail what bills would be sponsored by the city at the next session of the Legislature.

However, City Counselor George L. Stemmler, who spoke following the Mayor, outlined a three-point legislative program which will be sponsored by the city.

This program, he said, would seek (1) distribution of part of the state's surplus funds, on a pro rata basis, to St. Louis and the 114 counties in Missouri; (2) broadening of available sources of revenue for cities in the state, which would include authorization for levying a city earnings tax, and, (3) reduction of state levies without adding to the overall burden on the taxpayers.

A city-sponsored bill now is pending in the State Legislature under which the state income tax would be halved and cities in the state authorized to levy an income tax not in excess of the amount of reduction in the state tax.

The Mayor called attention of the legislators to the fact that a series of bills is pending in the Board of Aldermen to impose "nuisance taxes," and said, "even if those bills are passed and even if the city is permitted to continue to collect tolls from the Douglas MacArthur Bridge, there still will not be enough additional revenue to balance the city's budget."

Bills to provide additional sources of taxation, which are pending in the aldermanic body, include an amusement tax, tax on sewer usage and an increase in the cigarette tax. A suit to prohibit the collection of tolls on the bridge is pending in the Missouri Supreme Court.

The Mayor reviewed the attempt of the city to help itself out of its financial plight through the passage of the city earnings tax last year by the aldermen and the subsequent action of the State Supreme Court in declaring the measure invalid.

"If we had the tax today," he said, "perhaps we would be in excellent financial condition, or at least holding our own."

He related how the city, intent on reducing the estimated deficit of $4,750,000 at the end of the current fiscal year in April, launched into an economy program which provided for the dismissal of more than 600 city employes.

"I never believed that there were any city employes on the payroll who were needless," he said. "The elimination of employes means that the city is not giving all services that the people are entitled to. As soon as the economic condition is improved, services will be restored."

He said that the city needs "a lot of help from the state," which he asserted is at the bottom of the list of states which aid their principal cities.

"We are looking to you legislators for this help," he told them, adding that the plea was addressed to the legislators from St. Louis county, as well as the others, because "St. Louis's problems are the problems of the metropolitan area."

Downs MEN'S SHOP
514 N. GRAND
OPEN EVENINGS
ARROWSHIRTS
"THE PLACE TO GO FOR THE LABEL YOU KNOW"

How Chicago Papers Publish Despite Walkout of Their Printers

CHICAGO, Nov. 26 (AP)—Chicago's six big daily newspapers, confronted with a strike by printers, are tinkering with new ways of publishing a newspaper—and are meeting most editions.

Walk into any of the plants and the meaning of the strike, insofar as the mechanics of putting out a newspaper are concerned, comes to you by ear.

The soft click-click of typewriter keys has replaced the heavy clanking of linotypes at the Tribune, the Sun, Journal of Commerce, Daily News, Herald-American and the Times.

Girl typists from the newspapers' business offices have replaced members of the striking Local 16 of the Chicago AFL Typographical Union.

The girls can't do the same job the printers did but they perform the same step—in a different way.

Printers set type a column-width line at a time on a lead slug, thus the name of the machine they use—linotype.

Now, instead of going to the composing room to be set into type, the news stories and advertising material are given to the girl typists.

The Tribune has brought the girls—about 60 of them—right into its huge, two-story high newsroom.

They copy the stories on ordinary letter-size sheets on smooth white paper ruled to one or two columns wide.

Make-up editors paste the news and ads on large sheets of white cardboard. Each page prepared in this manner is photographed on a metal engraving plate.

From this point, the publishing process is the same as before the strike. Each photo-engraved page is stereotyped, the curved plates are locked on rotary presses, and the newspaper is "ready to roll."

The 1500 printers are the only employes on strike following a breakdown in contract negotiations. The publishers continue unhampered at the other steps of newspaper production as the photo-engravers, pressmen and mailers belonging to other unions are not on strike.

So the crucial job is being done by the girl typists.

They have to copy each story twice. The first time the right hand margin comes out uneven.

But after each line the typist notes the exact number of spaces the line has fallen short of the right hand margin. She never extends a line beyond the desired length.

In copying the story a second time she leaves enough blank spaces in etach line to make the lines come out even. In printers' language, they "justify."

Left hand margins are, of course, set in the usual way.

Special electric justifying typewriters are being used by some of the six newspapers. They make the re-type job easier, but they do not justify automatically. The operator still must know how many extra spaces each line needs and for this reason the material must be pre-typed.

The Tribune has several of the machines which have a litho-book type face giving a striking appearance somewhat resembling regular linotype production.

The Tribune also has a number of ordinary typewriters to which a justifying attachment has been added. They are not electrically powered, however. The chief advantage of electric typewriters is that they leave an even impression on the paper.

The justifying typewriters was extensively used during the war for service newspapers and pamphlets. "Though somewhat slower than the standard printing process,' the Tribune said today, "it produces copy of comparable legibility, and in some instances has been found to be considerably cheaper than linotype printing."

SHORTAGE OF FUEL OIL REVIEWED BY DEALERS

Business Bureau Sponsors Meeting at Which Extent of Problem Is Considered.

The extent of the fuel oil shortage in this area was being explored today at a closed meeting of dealers and distributors at the Mark Twain Hotel under the sponsorship of the Better Business Bureau.

A shortage of fuel oil, particularly in stove oil, has caused most dealers to limit their present supply to established customers. The result is that many persons who have bought oil stoves in the last year are having difficulty in getting fuel to burn in them, one dealer said.

The shortage is attributed by most distributors to a lack of tank cars to bring the distillate from refineries and to a rise in the demand of about 10 per cent since last year.

One of the largest dealers said his company was two weeks behind in filling orders and that he had been besieged by calls from homeowners complaining they were completely out of fuel. Many have been buying in small quantities from garages and filling stations but this source is rapidly drying up, he said.

• SHORT WAVE DIATHERMY •
HOME RENTALS—$15.00 PER MONTH
Free Delivery—Free operating instructions. Encourages blood circulation, relaxes muscle tension and relieves pain. Especially useful in chronic conditions involving congestion and inflammation. Ask Your Family Physician.
SAMPSON INDUSTRIES, INC.
Beaumont Medical Bldg.
3730 WASHINGTON JE. 8555

Save 25% to 50% at Nettie's on Your
THANKSGIVING FLOWERS
Phone GRand 9600
NETTIE'S FLOWER GARDEN 3801 S. Grand at Chippewa

PARKED AUTO'S BRAKES SLIP, OWNER FINDS IT IN CEMETERY

Glenn Brockel, 1469 Goodfellow boulevard, parked his automobile in the 5500 block of Alcott avenue last night and found it in Calvary Cemetery a few hours later.

Police said Brockel told them the brakes of the machine apparently failed to hold and it rolled down Alcott, across West Florissant avenue, over the old Bellefontaine streetcar tracks and through the cemetery fence. The automobile knocked down two tombstones and a headstone before it came to a stop.

Brockel, a bus driver, was charged with destruction of property.

FIRE ROUTS 30 FROM BUILDING

Fire, caused by an overheated furnace, last night damaged a two-story frame building at 2111-13 East Broadway, East St. Louis, routing 30 members of seven Negro families from their living quarters on the second floor.

Fire Chief Russell Wright estimated damage to the building, which housed offices of a wrecking company and a restaurant on the first floor, at $3500, and damage to the contents at $1000. Six fire companies responded to the alarm when the fire was discovered about 10 p.m.

NOVACK
? HOW DO YOU TAKE SLOW MOTION PICTURES ?
Ans.: By using a faster speed on your camera.
"See Novack for Your Kodak"
NOVACK
1751 RIDGE AVE., E. ST. LOUIS, ILL.
Dial BRidge 6055

St. Louis Cathedral
LINDELL & NEWSTEAD
RT. REV. N. W. BRINKMAN
MASSES
Thanksgiving Day
6, 7, 8, 9 and 10 o'clock
VISITORS EVER WELCOME

Closed
THANKSGIVING
OPEN . . . Monday, Tuesday, Wednesday, Friday & Saturday
8:30 a.m. to 5:15 p.m.
Welek's
315 N. 10th (1)
Quality Fabrics

SPORTSWEAR · UNDERWEAR · HOSE · PAJAMAS
ROBERT REIS & CO., 2 PARK AVENUE, NEW YORK

PHONE RATE RISE REJECTED IN PART IN NEW JERSEY

State Board Turns Down $16,152,000 Request — Allows $10,515,000 Increase.

A telephone rate increase requested by the New Jersey Bell Telephone Co. was partly rejected and partly granted by the New Jersey Board of Public Utility Commissioners, at Newark today. The state board knocked out 35 per cent of the aggregate increase of $16,152,000 sought. It allowed $10,515,000, or 65 per cent of the total.

It was held by the New Jersey board that a 5.6 per cent rate of return on the company's utility investment was fair. This is in contrast with the Missouri policy heretofore in effect of 6.5 per cent and with varying policies in other states. New Jersey Bell, like Southwestern Bell Telephone Co., St. Louis, is a wholly-owned subsidiary of American Telephone & Telegraph Co. Southwestern Bell has rate increase applications pending in Missouri, Kansas, Oklahoma and Arkansas and several Texas cities.

The question of what constitutes a fair rate of return in public utility regulation is one of growing importance in connection with the matter of increases in telephone charges on the national as well as regional scale.

The New Jersey commission found that New Jersey Bell had a rate base, or investment in utility property, amounting to $149,045,000. It applied the 5.6 per cent rate of return to this, allowing an aggregate earning of $8,346,520. Last year the company reported that its net income available for fixed charges, including interest on debt, and for dividends was $7,098,110.

The state board also eliminated $252,000, or 23.3 per cent, of the payment made by New Jersey Bell to A. T. & T. under its license contract. The elimination applies to calculation of allowable return on investment. This figure, like the others in the findings, was on intrastate business only, disregarding interstate activities. All Bell system subsidiaries pay as a license fee 1½ per cent of gross operating revenues. The major cause of the New Jersey elimination was the A. T. & T. charge for holding money available for cash advances to the subsidiary.

A 10-day period was allowed the company for filing a new rate schedule within the limits of the $10,515,000 allowance for rate increases. The schedule which the company had proposed, calling for $16,152,000 in increases, was called "unjust and unreasonable" by the state board, on the ground that it would yield an excessive return. There has been no increase in New Jersey telephone rates since 1925.

Last Jan. 6 New Jersey Bell had applied for authority to increase its rates by $10,700,000. Following the wage increases which resulted from the national telephone strike last spring the company revised the schedule so as to call for the $16,152,000 in increases.

At the time of the original application early in the year the company estimated that average cost of residence telephones would be raised about 17 per cent and business telephones about 27 per cent. An Associated Press dispatch from Newark stated that the increases allowed amounted to about 15 per cent for residence telephones and 25 per cent for business telephones.

It was conceded by the state board that New Jersey Bell's rates which have been in effect failed now to yield a fair return on the investment. The company indicated that it would file a schedule coming within the scope of the board's order within the 10-day period allowed. Chester I. Barnard, president of the company, expressed regret over failure to receive the full sum sought, but said in a statement that the company would do "everything possible to make the increase meet the higher costs of providing an adequate service and improving the service."

The formal record of the state board's hearing consists of 6250 pages of testimony and 356 exhibits. The hearing lasted 45 days. The first hearing on Southwestern Bell's proposed rate increases will be in Missouri, to be started by the State Public Service Commission Dec. 15. Southwestern Bell is asking for more than $10,300,000 in increases in Missouri, Kansas, Oklahoma and Arkansas, including $3,000,000 or more in Missouri.

ARREST REVISION IN PARKING PROPOSAL TO BE STUDIED

Mayor's Group to Consider Draft That Would Not Make Auto Owner Liable Unless He or Agent Committed Violation.

A revised draft of a proposed ordinance, which would make registered owners of automobiles responsible for violations of parking regulations, if the acts were committed by them or their agents, will be discussed by Mayor Aloys P. Kaufmann's City Traffic Committee at its next meeting Dec. 4.

The present city ordinance, providing for the issuance of arrest notices (rectangular tags attached to the door handles of automobiles found parked in violation of the parking laws) has proved ineffective, since the City Counselor's office has ruled that, under present ordinances, the owners of automobiles cannot be held liable unless they are given personal service.

The proposed ordinance, intended to correct the deficiency of the present law, has been under discussion for several months. The traffic committee withheld approval of it last month after Alderman J. Ray Weinbrenner, who is chairman of the aldermanic traffic committee, objected to one section of the original draft of the measure because the owner of the automobile would be made entirely liable and would have no recourse, unless the machine had been stolen.

This section has been revised, Associate City Counselor Frank A. Neun said today, to provide that the owner would not be liable to a fine, unless he had parked the automobile illegally, or the violation was committed by an agent or employe.

The owner, Neun said, would have to appear in police court and show that neither he nor an agent was guilty of the violation. Under the revised form, the charge against the owner would be dismissed.

"Of course," he pointed out, "if the owner stated that John Smith, his friend, or some relative had violated the law, this party could then be brought in and punished, if true, or if untrue, a punishment for perjury would lie."

Neun, in a letter to David R. Calhoun, chairman of the Mayor's Traffic Committee, said that the revision was discussed with Weinbrenner, who approved of the revised form.

The proposed measure also would provide for establishment of a new system of arrest notices, which was described by Neun as preventing any possible "fixing" of traffic tickets.

Under the new system, similar to one in use, in Philadelphia, blank traffic violation notices would be issued in triplicate by the comptroller's office to the Police Department. When filled out, one of the copies of the notice would be affixed to the windshield wiper of the automobile, a second would be retained by the Police Department and the third would be filed in the comptroller's office. This would give the comptroller a record of all violation notices issued and afford an opportunity to check on the disposition of the cases.

STAY IN THE NAVY, EAT WELL, BRITISH SAILORS ARE TOLD

LONDON, Nov. 26 (UP)—The Admiralty sought the origin today of a recruiting poster that advised sailors to stay in the Navy so they wouldn't become "half-starved civilians."

The poster showed a sailor with a well-developed paunch standing beside a gaunt civilian, and compared Navy and civilian rations. It was handed around to crew members of the aircraft carrier Triumph.

Under the picture was printed: "Official Photographs — Crown Copyright Reserved." The Admiralty did not deny responsibility, but said the poster did not have official approval and was "essentially a local affair."

STOCKYARD WORK RESUMES AFTER 2-DAY WALKOUT

East Side Union Board Urged Return Pending Contract Talks — Embargoes End.

The National Stockyards at East St. Louis, closed for two days by a walkout of 400 livestock handlers, resumed operations today after a union committee recommended that the men return to work pending continued negotiations for a new wage contract.

Embargoes on livestock shipments, which resulted in a congestion of cattle trucks at receiving points on this side of the river, were removed when the union's return-to-work recommendation was announced. The strikers, who had been feeding and watering about 33,000 head of livestock held at the stockyards, began weighing out the animals and moving them into packing plants, which were facing a low supply because of the strike.

Receipts today were light, with only about 2000 head of cattle, hogs and sheep being brought in. Trading on the hog market, the first to reopen, was steady. Losses through casualties among the penned animals were negligible and are covered by insurance. The greatest loss to shippers will be from shrinkage resulting from the prolonged stay of livestock in the pens, where many animals refuse to eat.

Arthur R. Hale, Government conciliator, said the union and management committees had reached a better understanding at a meeting yesterday, and will continue negotiations today. It was expected that a new wage agreement, replacing one expiring Nov. 1, may be reached Friday.

The handlers, members of AFL Livestock Handlers' Local 225, had demanded an increase of 18 cents an hour. Wages under the previous contract ranged from 91 cents to $1.24 an hour, and offers by the St. Louis National Stockyards Co. thus far have been unsatisfactory to the union. Commission men and order buyers, affected by the strike, sent a committee to the union yesterday in an effort to have operations resumed as soon as possible. The Producers, Livestock and Commission Association asked Gov. Dwight H. Green to use his office to end the work stoppage.

Trucks loaded with livestock, diverted to St. Louis receiving points yesterday, were inspected by Humane Society officers as the vehicles neared the city. Inspection was for overloading and mishandling of the shipments.

BETTER PRINTS
FROM YOUR FILMS
2 STORES:
610 OLIVE ST. (1)
518 N. GRAND (3)
Est. 1879
Erker's

Closed Tomorrow, Thanksgiving Day
Open Friday and Saturday as Usual
SEARS ROEBUCK AND CO.
Family size bottles of SUPER-KAPS
SAVE YOU MORE MONEY
Potency for potency, price for price, you'll find "SUPER-KAPS" one of America's greatest vitamin values.
This seal is your assurance of high quality and true vitamin potency

The larger the bottle the Greater the saving
BOTTLE OF 100 CAPSULES (100-day supply) ——— 2.39
BOTTLE OF 200 CAPSULES (200-day supply) ——— 3.98
BOTTLE OF 500 CAPSULES (500-day supply) ——— 8.09
DRUG DEPARTMENT — FIRST FLOOR
"Satisfaction guaranteed or your money back"
SEARS ★ Grand near Gravois ★ Kingshighway at Easton

CONTINUED FROM PAGE ONE

MOLOTOV URGES ONE GOVERNMENT FOR ALL GERMANY

Continued from Page One.

lishment of an all-German democratic government, and the organization of a future German peace conference.

Notes Present Division.

Molotov said further delay in the creation of a government for a unified Germany would be harmful, both to Germany and to the rest of Europe. He noted that Germany now is divided into four parts and administered by four military governments.

Foreign Secretary Ernest Bevin of Britain and Foreign Minister Georges Bidault of France both vigorously supported Marshall's denunciation of Molotov's propaganda tactics, Bevin said.

"We are of course accustomed to these tactics. We apparently are all warmongers. There seems to be only one saint—the Soviet Union—and the rest of us come from down below.

"If these charges are treated with the humor they deserve we may be able to get on with our business."

Bevin also challenged Molotov's charge that the Western countries were trying to create "slave states" in Europe. He said that was unbecoming of Molotov in view of some of the events occurring in the former satellite countries where events have little in common with democracy and sovereignty.

Statement by Marshall.

Marshall opened his statement by saying that an "agreed basis of peace is the ardent desire of the whole American people and the great objective of the American delegation. We want as quickly as possible a German peace treaty. There is no purpose on our part whatsoever to shelve this question."

Marshall finally agreed to accept the Soviets' order for discussion of the German problems on condition that when disagreement arises the council can pass on to the next item. Thus he allowed the item on procedure for the German peace treaty to get priority over discussion of the economic and political unity for Germany.

He told Molotov that he was prepared to proceed to discussion of treaty procedure, even though he thought that was putting the cart before the horse, rather than continue in the present stalemate.

Molotiv's Treaty Views.

Molotov said the German peace treaty should "determine the German destiny for a long time. It should be based on a democratic peace, and contribute to the economic reconstruction of Germany and its rehabilitation as a democratic state.

"Democratization and demilitarization should be effected on this basis. Germany should fulfill its obligations to its victims on this basis.

"Such a treaty would enable Germany to set out on the path to economic rehabilitation and enable her to develop into a democratic, peace-loving state."

But he said a "different" plan for Germany existed, and warned:

"Attempts will be made to make use of Germany by powers who need Germany as a base of development of war industries, and who need the reactionary forces of Germany against the democratic elements in European countries liberated from Fascism.

"This policy reflects aspirations toward the establishment of an imperialist peace. It is a danger of democracy and the peace in Europe.

"The plan against unified German reconstruction could only help German reactionaries who would use it for revenge while dreaming of the re-establishment of an aggressive imperialist policy.

"In democratic countries there should be no support for this reactionary plan which attempts to use part of Germany as a base for military adventures in Europe against democratic elements in Germany and other European countries."

French Plan Approved.

The council approved the suggestion made yesterday by Bidault to take up the question of the Austrian treaty and then send it to their deputies, who are considering an accord in the light of French proposals on the German assets issue.

At the same time, the preparation of a German treaty, including frontiers and procedure, was placed second on the agenda.

Under the French compromise, solving an initial dispute between the Western powers and Russia on whether to consider first the question of treaties with Austria or Germany, the Austrian treaty nominally takes its place at the top of the list.

But real attention will be given initially to German issues, as Molotov insisted.

The French proposal, which the deputies are now to consider, is to allow the Austrian Government to negotiate directly with each of the Big Four powers as to what property within the Austrian occupation zones can be considered German assets subject to reparations.

Rest of Agenda.

The rest of the agenda was set down for consideration in this order:

Economic principles relating to Germany; the form and scope of a provisional political organization for Germany; implementation of decisions taken by the Big Four in Moscow regarding demilitarization of Germany; and the so-called "Byrnes plan" for a 40-year treaty by the four powers for the disarmament and demilitarization of Germany.

Bevin once again offered a British proposal for the future treatment of Germany. It was the same one he put before the council at its Moscow meeting last spring.

Molotov agreed to discussion of the disarmament pact, first proposed by former Secretary of State James F. Byrnes, and of German frontiers only on condition that the three Western powers agree to discuss the current state of German demilitarization, about which the Russians already have expressed considerable dissatisfaction.

Marshall met for two hours with the United States delegation in preparation for today's council meeting.

Decries Shipments

—Associated Press Wirephoto.

JOHN TABER
Chairman of the House Appropriations Committee, who yesterday accused the State Department of violating the law by permitting shipment of food and other supplies to Russia and Soviet-dominated countries.

197-MILLION CUT IN AID TO EUROPE BEATEN IN SENATE

Continued From Page One.

Italy and Austria need to survive through March 31.

A committee member told a reporter the ballot was 10 to 9. Both Republican and Democratic members said that margin means a hot floor fight, probably next week.

The committee agreed also to include China in the aid program. It put China down for $60,000,000 in its authorization bill. The Administration had mentioned that sum to be spent next spring, but apart from the emergency help for Europe.

Action Not Final.

The two big changes put the total approved by the House group at $549,000,000 and sent State Department officials out of the committee room dejectedly shaking their heads. The action is not final until the committee formally approves a bill, but it hopes to do that next Monday. The authorization bills are separate from the actual appropriation measures, which are still to be drafted.

The committee voted the aid for China, it was learned today, after hearing Dr. William M. McGovern predict the Chinese Government may fall within a year unless it gets American help.

McGovern, a Northwestern University political science professor, recently made a two-month tour of the Far East to gather facts for the committee. He testified at a closed meeting yesterday. A transcript of what he said showed that he reported that China needs $60,000,000 to $75,000,000 aid as a starter and may need one billion dollars to one and one-half billion dollars over several years for economic rehabilitation.

Acting Secretary of State Robert A. Lovett hinted at a press conference today that Congress might be asked to vote more money for the Greek aid program before next June 30.

Lovett said reports furnished the department by the American mission for aid to Greece indicate that "several factors affecting the success of the aid program have recently emerged which were not envisaged when the Greek aid program was presented to Congress." Congress last spring voted $300,000,000 in aid to Greece and $100,000,000 for Turkey.

Lovett told a news conference that the American mission and the State Department are studying the situation in Greece and the possibility of meeting the emergency by re-allocating remaining Greek aid funds. He said the question was being considered, also in connection with Greek participation in the Marshall plan.

Taber made his statement on appropriation bill prospects to reporters after a conference with President Truman. He said he did not discuss the Foreign Affairs Committee's action with the President. Truman had requested the conference with the New Yorker.

Taber said his committee has a rather heavy schedule the first three days of next week on regular appropriation bills. He added that even after that the committee will have to have "some justifications" from the Administration for the foreign expenditure before it can act. Those justifications, he said, have been asked for "but have not been received."

"Before we can get anywhere," Taber told reporters, "we have got to have some kind of an authorization bill passed and know what we are shooting at. We can't do too much operating in the dark."

He said he was not taking a position himself on the $597,000,000 authorization at this time.

The Senate plugged steadily along meanwhile toward a vote on the bill.

Senator Taft (Rep.), Ohio, chairman of the Republican policy committee in the Senate, sank the last traces of effective opposition. He told a reporter he would vote for the aid bill.

"We must do something now to help France, Italy and Austria," he said, "because this is a real emergency."

Taft, who has called the $597,000,000 amount "too high," made it plain that he was reserving his decision on the long-range Marshall plan for European economic recovery. President Truman is expected to submit this plan in detail within the next few days.

Secretary of State Marshall has estimated it will cost between 16 and 22 billion dollars over the next four years. Sixteen western European countries would take part in the self-help recovery drive, to follow the stopgap assistance for France, Italy and Austria.

Marshall said a total of $300,000,000 also might be asked for, to help China during the 15 months beginning next April.

Members of the House Foreign Affairs Committee said that what they had done with the stop-gap program was not necessarily an indication of how they might treat the Marshall plan.

Republican policy on the whole aid problem will be gone over at a meeting of the House G.O.P. steering committee called by Speaker Martin for Monday.

It was Representative Chiperfield (Rep.), Illinois, who sponsored the amendment in the House committee to trim $108,000,000 from the emergency aid authorization. Representative Vorys (Rep.), Ohio, told reporters a majority of the committee decided differing estimates of what is needed and what can be supplied allowed room for a cut.

The President had asked for $328,000,000 for France, $227,000,000 for Italy and $42,000,000 for Austria. Vorys said the committee bill will authorize no specific amounts. He said an accompanying report will show what members think each country requires.

These figures, he said, will serve as a guide to the State Department, which would administer the stopgap program.

Vorys said the State Department itself had proposed a $13,000,000 reduction because the Italian olive oil supply is better than had been expected.

Representative Arends of Illinois, the Republican whip, suggested in the House yesterday that a national referendum be held to sound out sentiment on the foreign aid program. Arends said he had received the suggestion from a constituent.

The Senate wrote into its bill yesterday a direction that buying of relief commodities be so conducted that it would have the least effect on prices at home.

Agriculture Department officials have said the amount of supplies involved is not such as to disturb home markets. They added they will continue buying wheat, for instance, on market breaks so as not to push the price of that commodity higher.

In this connection the Senate Appropriations Committee called representatives of six leading grain exchanges for testimony today on what supplies of wheat and other grains they think will be available in the coming year. Witnesses were invited from Chicago, Kansas City, Omaha, Enid, Okla.; Sioux City, Ia., and Minneapolis.

FRANCE EXPELS 19 RUSSIANS FOR 'INTERFERENCE'

Continued From Page One.

State for Communications, said the Communists have "launched a violent offensive" to force Paris' postal employes to strike. He said "Communist elements are using intimidation and menace and trying to create an atmosphere of terror."

Four Officials Included.

The Interior Ministry said the four expelled officers of the "Soviet Patriotic Union" were president Katchva, treasurer Krivochine and secretaries general Dmitri Kobalev and Alexander Palevov. The announcement said most of the group formerly were White Russians who became Soviet citizens after France was liberated.

(The Interior Ministry did not explain the precise nature of the "interference," the United Press said. The Russian Embassy in Paris, in a formal statement, said those expelled were leaders of the city's colony of 10,000 former White Russians, who had been restored to Soviet citizenship after they proclaimed Communist allegiance. The statement added that those ordered out had as their "only purpose the acceleration of the repatriation of their members" to the Soviet Union. The statement added that "French authorities have raised numerous difficulties" to prevent repatriation.)

The order came a few days after police raided a Russian repatriation camp outside Paris, seized a small quantity of arms and removed a woman and her three children.

Tear Gas Used.

In Lyon, police used tear gas to break up a strikers' march on the prefecture after a mass labor rally called by the Communist-dominated General Confederation of Labor (CGT).

Several persons were reported injured in fighting which broke out between police and the demonstrators. Eye-witnesses estimated the number of strikers participating in the demonstration at approximately 20,000.

The trouble began when strikers attending the labor rally decided to march to the prefecture and present their grievances. They found approaches to the prefecture blocked by police barricades, and attempted to charge police with Communist banners flying in the van, Lyon dispatches said.

The strikers retired when police fired into the crowd with tear gas, but a second melee broke out 20 minutes later when a score of policemen going off duty tried to march through the center of the demonstrators.

Several policemen were reported beaten in this struggle.

The prefect finally agreed to see a delegation of the strikers this afternoon.

In Paris, meanwhile, additional Mobile Guards and police were thrown around railway stations as trains continued to move on some lines in defiance of a general strike called by the National Federation of Railroad Workers last night.

The order affecting 600,000 members, was designed to halt even the intermittent service that has been operating on some lines since individual locals began walking out last week to enforce demands that the present railway minimum wage of $58 a month be increased to $90.

Violence broke out shortly after the general strike call when 50 strikers seized a signal tower in a Paris suburb, halted a commuters' train and forced passengers to alight on the right of way. The strikers ran the train into the yards before arrival of police, who arrested three of them.

The strike call was not immediately fully effective, however. While the Montparnasse and St. Lazare stations in Paris were completely closed, the North and Austerlitz stations—which handle traffic for southwestern France—were still open, and more trains were running than yesterday. Some railway men refused to obey the strike call.

All ports remained paralyzed by waterfront strikes, and coal mines in the north of France continued idle.

3 OVERCOME; ARE TREATED FOR POSSIBLE GAS POISONING

Three persons were treated for possible gas poisoning after they were overcome in their home, 4219 Chouteau avenue, today.

John J. Willmore, 82 years old, and his daughter-in-law, Mrs. John H. Willmore, were found unconscious on the first floor of the home, and George G. Willmore, a son, was overcome in the basement. They were found by Mrs. Willmore's husband, a laborer, who said he smelled gas. The father and George Willmore were taken to City Hospital. Mrs. John H. Willmore was treated by a physician at home.

Police said an inspector for the Laclede Gas Light Co., reported he could find no defective gas lines or fittings in the house.

ELECTRIC HEATERS
ALL MAKES
FAN TYPE AND OTHERS
GET YOURS NOW
Open Every Evening Till 9 Except Sat.
W. H. STANLEY
5069 DELMAR FO. 0225

NATIONAL HOLIDAY SINCE 1863
Thanksgiving Day has been observed in New England since the early days of the colonists. But it was not until 1863, by President Lincoln's proclamation, that Thanksgiving became a national holiday. The Thanksgiving feast is traditional of the celebration and we will serve a sumptuous repast fulfilling the spirit of the occasion. The menu is complete from soup to nuts, with a selection of entrees.
Schneithorst's
BEVO MILL
Famous for Over 31 Years
Gravois at Morganford
HU. 2626

LIFETIME PROTECTION
FOR YOUR DOORWAYS WITH
KOOL-VENT
ALUMINUM AWNINGS
There is no Substitute for KOOL-VENT
RAIN
WIND
SLEET
SNOW
KOOL-VENT Awnings have a baked enamel finish for lasting beauty. They are available in many attractive color combinations.
MAIL TODAY
KOOL-VENT METAL AWNING CO., 2801 GRAVOIS, ST. LOUIS, MO.
Gentlemen: Please give me an estimate for Kool-Vent Aluminum Awnings at no obligation to me.
Name _____
Address _____
City _____ State _____ Phone _____
KOOL-VENT METAL AWNING CO.
2801 Gravois, St. Louis, Mo. Phone Sidney 1659

Smart distinction in costume essentials
Goldenbraid by TRIFARI
Remember the story of Rapunzel and her romantic golden hair? Trifari immortalizes Rapunzel's wondrous braid in flexible necklace, bracelet and clip earrings—exquisitely crafted.
Necklace, $18.00 Bracelet, $12.00
Earrings, $9.00 Inc. fed. tax
Selle JEWELRY COMPANY 808 OLIVE

"We Thank Thee For..."
Thanksgiving...
The word casts its spell on the travelers who bustle through the station on a chilly November evening to board the Limited. They're going home for... Thanksgiving.
It gives new zest to a frosty morning. Somehow, there's just a little more warmth in the sunshine. And if it rains, it's sure to be a friendly rain. It's Thanksgiving!
At the football game, there's a new ring to the cheers of the crowd... and down on the field each team is giving just a little bit more to win because it's the Thanksgiving Day game.
In the country the color of the turning leaves is just a little richer and there's a fresh, clean sparkle to the fields and woods that was missing yesterday. Tomorrow is Thanksgiving!
But it's in the kitchen that Thanksgiving works its real magic. There's an extra invitation in the savory smells that say "Dinner is ready," for this is a special dinner ..., Thanksgiving Dinner.
And for more than three centuries, Americans have humbly bowed their heads before they begin the traditional feast to give their thanks to Almighty God... Thanks for an American heritage that includes this day of Thanksgiving.
OPEN ALL DAY THANKSGIVING

• THURSDAY NOON —10 A. M. to 2 P. M.		• THURSDAY EVENING —3:30 P. M. to 9 P. M.	
Cranberry Relish	12c	Stuffed Celery Salad	10c
Turkey-Noodle Soup	12c	Turkey-Noodle Soup	12c
Baked Smoked Ham and Cherry Sauce	37c	Escalloped Oysters	45c
Chow Mein	30c	Chow Mein	30c
Breaded Pork Chop	34c	Breaded Pork Chop	34c
Mashed Sweet Potatoes and Marshmallows	10c	Stewed Tomatoes	14c
Cubed Steak	50c	Cubed Steak	50c
Roast Turkey, Dressing and Gravy With Cranberry Sauce	55c	Roast Turkey, Dressing, Gravy and Cranberry Sauce	55c
SPECIAL—½ Fried Chicken	68c	SPECIAL—½ Fried Chicken	68c
Pumpkin Pie	15c	Hot Mince Pie	17c

The Forum
CAFETERIA 307 NORTH 7TH
47-28

"EDMONDS"
Home of Unusual Sea Foods
3185 GRAVOIS at COMPTON
Special Thanksgiving Dinner
• SERVED FROM 11 A. M. TO 9 P. M. •
ROAST TURKEY, DUCK, CHICKEN and STEAK DINNERS WITH ALL THE TRIMMINGS
Live Maine Lobsters Received Daily ★ FINE WINES AND LIQUORS ★ Open Daily 11 A. M. to Midnight (Except Sun.)

Kiel Auditorium and Aeolian Box Offices. Prices $3.66, $3.05, $2.44, $1.83, $1.22 (all taxes included). Mail Orders. Enclose self-addressed, stamped envelope together with check or money order to Kiel Auditorium Box Office, St. Louis, Missouri.

BOX OFFICES NOW OPEN

IN PERSON

"The HOUR of CHARM" All-Girl ORCHESTRA

Evelyn AND HER MAGIC VIOLIN

UNDER THE DIRECTION OF PHIL SPITALNY

CBS RADIO BROADCAST AND CONCERT
KIEL AUDITORIUM (Convention Hall) ST. LOUIS
SUNDAY, DECEMBER 7, 2 P.M. (Matinee Only)

GET NEW FURNACE EFFICIENCY

WITH THE ARMCON AIR CONDITIONING BLOWER SYSTEM

CONSTANTLY CIRCULATES ALL USABLE HEAT · QUIET · TROUBLE-FREE · AUTOMATIC · CLEAN · MODERNIZES YOUR PRESENT HEATING SYSTEM

TWO-SPEED AUTOMATIC OPERATION—A great advantage over conventional one-speed blowers. The two-speed feature banishes "cold 70"—the result of air stratification and stagnation. The two-speed, automatic control, by low-speed—high-speed operation, constantly circulates all the usable heat from the furnace. It starts at low speed when the furnace bonnet temperature reaches 140°,—and automatically changes to high speed when furnace bonnet temperature reaches 180°. When bonnet temperature drops to 140° the blower automatically returns to low speed operation. The two-speed operation eliminates long shut-offs and temperature drops followed by hot-air blasts—common with one-speed "off and on" blowers. Thus constantly uniform temperatures are maintained—without extreme floor-to-ceiling variations—in all rooms regardless of distance from the furnace. The Armcon Blower two-speed operation conserves *fuel* because it circulates *all* usuable heat. Complete with automatic controls.

INSTALLED ON YOUR PRESENT FURNACE

TWIN UNIT WITH COVERS REMOVED —NOTE FILTERS

SINGLE BLOWER UNIT

CONNELLEY HEATING and AIR CONDITIONING CO., INC.
For Information Call FRanklin 3533
3100 WASHINGTON AVE. OPEN EVENINGS AND SUNDAYS

Here's how to make your CHRISTMAS SHOPPING EASIER

First, get a Public Service shopper-theater pass. Then make your shopping trips in non-rush hours when you can use your pass on streetcars and buses. The shopper-theater pass is good from 10 a.m. to 4 p.m. and from 7 p.m. to 3 a.m. daily, and all day Sunday. By traveling in the non-rush hours, you avoid peak crowds.

You can use your shopper-theater pass on all Public Service lines except Loop and Airport buses. On express buses show your pass and pay a nickel for each ride.

Save time, save money. Get a shopper-theater pass from your friendly Public Service operator. Use it on all your Christmas shopping trips. The shopper-theater pass costs just one dollar.

Tune in Frank Doyle with SIX O'CLOCK NEWS Every Weekday Evening... Radio Station KWK

ST. LOUIS Public Service COMPANY
CITY TRANSIT
SAFETY COURTESY SERVICE

DONNELL MYSTIFIES EVEN VANDENBERG

Foreign Affairs Expert Irked Over Missourian's Proposed Changes in Bill.

By a Washington Correspondent of the Post-Dispatch.

WASHINGTON, Nov. 26—The efforts of Senator Donnell (Rep.), Missouri, to iron out what he believes to be technical faults in the stopgap foreign aid bill have confused even Senator Vandenberg (Rep.), Michigan, the Senate's authoritative voice in foreign affairs.

After a long exchange yesterday with Donnell on an amendment which Donnell said would be "an insurance against this fund becoming a windfall to the recipient government," Vandenberg exclaimed in exasperation: "I was under the impression that I was moving in the direction desired by the Senator from Missouri. I seem to have met myself coming back."

After some further polite wrangling over the phrasing of an amendment Vandenberg's impatience became evident. He said he knew the language he first offered was workable because it was taken from the text of the original State Department bill. He wouldn't know, he said, what the effect of Donnell's proposal would be.

"So I suggest," said Vandenberg, "that the whole matter go over until tomorrow. Then if any Senator has any interest in bringing it up—I am through with it—I should be very glad to consider it."

"Quite agreeable to me," Donnell solemnly replied. "A very wise course of procedure."

'VETO-PROOF' TAX CUT BILL AGREED ON BY HOUSE G.O.P. UNIT

WASHINGTON, Nov. 26 (UP)—Republicans on the House Ways and Means Committee were reported to be in agreement today on major details of a four-billion-dollar "veto-proof" income tax reduction bill which would increase personal exemptions from $500 to $600.

The Republicans believe the measure will attract sufficient Democratic as well as Republican support to override any presidential veto. Besides boosting personal exemptions, it would extend community property rights to taxpayers in all states. This would permit husbands and wives to split incomes for tax purposes. It would also grant some percentage reductions in taxes.

The Truman Administration, through Secretary of the Treasury John W. Snyder, has reaffirmed its opposition to any tax cuts until all foreign aid needs are met and provision is made for debt reduction and a balanced budget. Truman twice vetoed Republican tax bills at the last session.

The $100 increase in exemptions, congressional revenue experts estimate, would result in the loss of about two billion dollars in taxes. It would cut 6,000,000 taxpayers from the bottom of the tax rolls.

Community property rights, it was estimated, would cost the Treasury $800,000,000. This would leave $1,200,000,000 of the proposed four-billion-dollar cut to be made by the percentage reductions.

UNION SEEKS UNION SHOP FOR ANOTHER UNION'S EMPLOYES

The AFL Office Employes' Local 13 has filed a petition with the National Labor Relations Board's regional office in St. Louis seeking permission for a vote on the question of a union shop for 21 clerks employed in the offices of the Order of Railroad Telegraphers, 3860 Lindell boulevard.

The action is the first here in which one union is seeking a union shop for employes working for another union, Charles K. Hackler, NLRB regional directors, reported. Local 13 already has a contract with the Telegraphers, covering wages and working conditions, but this expires next Sunday, Hackler said.

The petition for the vote on the union shop is required of Local 13 under provisions of the Taft-Hartley labor law. Before the law went in effect, Local 13 could have negotiated the union shop with the Telegraphers without recourse to the NLRB, Hackler said. Twenty of the 21 clerks have signed an authorization asking for the vote, he said.

ORDER BARS CITY'S HALTING OF POWER SUPPLY TO FOUNDRY

A temporary restraining order to prevent the carrying out of a city directive to halt the supply of electric power to the National Foundry Co., 7901 Alabama avenue, was issued today by Circuit Judge Joseph J. Ward.

The order, returnable Jan. 15, was directed against the Union Electric Co. J. Wesley McAfee, president of Union Electric, testified his company was instructed by the city to stop furnishing electricity to the foundry today, because of alleged failure by the National Co. to conform with municipal wiring codes.

John W. Joynt, attorney for the foundry company, told the court the company was correcting the wiring installation, and would be forced to close down if the city directive were carried out.

2C RETAIL BUTTER PRICE RISE

The retail price of butter will be advanced 2 cents a pound tomorrow, bringing it to 93 cents, Pevely and St. Louis dairies announced today. Price of butter on the wholesale market increased 2 cents a pound today, while 90-score, a lower grade, went up 1 cent.

Zorensky BROS.

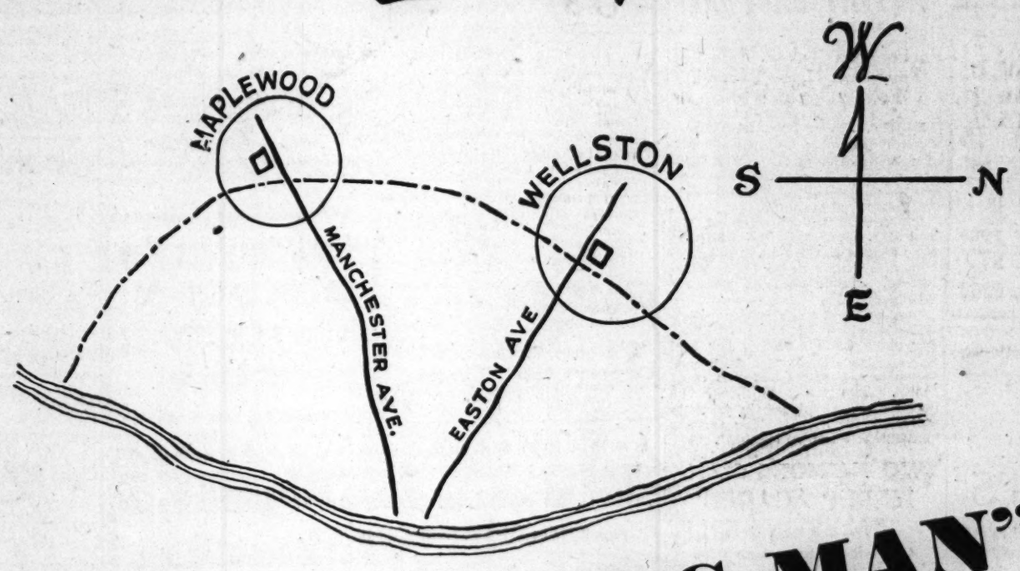

"GO WEST YOUNG MAN"...

to Wellston's distinctive new men's store devoted to good taste in clothing and accessories for men and boys

Zorensky BROS.

OPENS FRIDAY—6301 EASTON

For 34 years the **ZORENSKY BROS.** name has been linked with the leading men's apparel brand names. Now, to keep abreast of the **WESTWARD TREND** we have moved our store from the original location at Jefferson and Franklin into a bright, new, modern men's shop in the heart of the busiest shopping district in St. Louis County. Here, we will be able to serve a larger portion of suburban and urban St. Louis.

We're bursting with pride and eager to have you see our newest store . . . a worthy complement to our Maplewood store. It is complete, modern, streamlined . . . **A SUPER MEN'S STORE** . . . ready to serve a growing community with real values in leading brands of men's wearing apparel.

Visit us Friday. See the wide selection of smart merchandise . . . so vast it won't be necessary to travel downtown to Shop. See our ultra modern store designed for shopping convenience. Discover for yourself why we have been able to build a **34-YEAR REPUTATION** for distinctive taste in men's fine clothing.

FEATURING FAMOUS NAMES IN MEN'S APPAREL

CLOTHING
- "Botany 500" Clothes tailored by Daroff
- Barrister Clothes
- Phoenix Clothes
- Clothcraft Clothes
- Arthur Allen Clothes
- Alpacuna Topcoats

RAINWEAR
- Alligator

SHIRTS
- Arrow
- Van Heusen
- Marlboro

HATS
- Stetson
- Knox
- Champ

WORK CLOTHES
- Headlight
- Reliance

SHOES
- Rand
- Jarman
- Ward Hill
- Fortune

HOSIERY
- Phoenix
- Westminster
- Cooper's

ACCESSORIES
- Hickok
- Prince Gardner
- Courtley Toiletries

SPORTSWEAR
- McGregor
- Windbreaker
- Botany

UNDERWEAR
- Cooper's
- Mac Dee
- Arrow

NECKWEAR
- Arrow
- Van Heusen
- Botany
- McCurrach
- Superba

THESE SAME BRANDS OF MERCHANDISE ARE AVAILABLE IN OUR MAPLEWOOD STORE, 7316 MANCHESTER

BOTH STORES OPEN FRIDAY AND SATURDAY 'TIL 9 P. M. FOR YOUR CONVENIENCE

WE MAKE
DRAPERIES FREE!
WITH PURCHASE OF MATERIAL PRICED $1.25 YARD AND UP
OVER 1000 PIECES OF DRAPERY AND SLIP COVER FABRICS TO CHOOSE FROM
GOODMAN'S
CURTAIN AND DRAPERY SHOP
2639 CHEROKEE ST.
OPEN NIGHTLY TILL 9, EXCEPT WEDNESDAY. LA. 6200

FINE CARPETING!
Distinctive
HAND-SET
CARPETS
Yes . . . these are Textone Carpets, with that hand woven look and distinctively individual to give added beauty to your interiors.
"Reversible for Double Wear"
. . . and ready for IMMEDIATE DELIVERY
$9 Per Sq. Yd. Including pad in 12'-6" and 27" widths
St. Louis Carpet DISPLAY ROOM
239 N. EUCLID · FO 4551

Enjoy Brach's Chocolate Party Mix
Brach's Chocolate Party Mix
One Pound $1.10
A New Kind of Candy—Packed Full of Surprises!
9 Delicious Centers Heavily Coated with Rich Chocolate—185 Pieces in Every Pound Box

ADVERTISEMENT

Condensation from "Lost Boundaries" in Reader's Digest

Suppose your father—an honored New England doctor—revealed to you that you and the family were Negroes. *What would you do?* Still date white girls? Hide the fact? "Pass" as white—or boldly tell the world? December Reader's Digest brings you a 22-page condensation from W. L. White's forthcoming book. Read this absorbing, utterly true story of Albert Johnston—and what *he* did. Get your Reader's Digest today.

Also in Reader's Digest

Are you good at conversation? Do you tend to contradict, to be too emphatic? Do you wisely avoid discussing your health, troubles, wife or husband? Gelett Burgess lists 10 faults that mar most of our talk . . . tells how you can make *your* conversation more agreeable, interesting.
Gelett Burgess (*Cond. from Your Life*)

Laughter—the best medicine. "I want a divorce," the lady said. "On what grounds?" asked her attorney. She replied she felt her husband was not faithful. "What makes you think so?" She replied, "I doubt he's the father of my child." Here are 10 chuckleful stories.

Thousands of needless operations take place yearly, due to over-zealous or mercenary doctors, faulty diagnosis, and patients' morbid desire to be cut open, says Albert Deutsch. Shocking *facts* (our mortality after ordinary operations tops that of any other civilized country)... and how patients can be safeguarded.
(*Condensed from Woman's Home Companion*)

It pays to increase your word power. Does "per se" mean at once, by your leave, by itself, or for this reason? Adding new words to your vocabulary increases your self-confidence, your influence—*even your earning power.* Try this word quiz. It's fun to do and will pay you dividends.

In this issue—38 articles of lasting interest, selected from leading magazines and current books, and condensed to save your time.

GET THE DECEMBER
Reader's Digest
NOW ON NEWSSTANDS

FILL YOUR WANTS FROM WANT ADS

SNOW DRIFTS IN ON FAMILY OF 11 LIVING IN TENT, BABY DIES

Pneumonia Takes Life of Youngest; Home Burned, Father Out of Work.

FLINT, Mich., Nov. 26 (UP)—Pneumonia today claimed the life of four-months-old Denny Baker, one of nine brothers and sisters found huddled under blankets in a snow-swept tent home.

They were the children of Mr. and Mrs. Charles Baker, who said they turned to the tent in desperation after their home burned last spring. Baker said he was unemployed.

Police found the children yesterday bundled under blankets. Drifting snow from a slit in the tent covered their beds. The baby was taken to a hospital but died early today. The other children, the eldest 13, were placed in juvenile and boarding homes. The parents continued to live in the tent.

TWO NATIONS JOIN LINEUP AGAINST PALESTINE SPLIT

Continued From Page One.

the possibility of defeat for partition, warned delegates they had to choose between splitting the Holy Land or "doing nothing"—a solution which he said would lead to "irregular and murderous warfare which might spread far."

In the midst of the changing situation, British Delegate Sir Alexander Cadogan took the floor to repeat Britain's determination not to participate in any settlement not acceptable to both the Jews and Arabs.

Britain, he said, will "take no part in any future decisions the Assembly may take" and no British troops will be used to enforce a U.N. partition decision.

United States Delegate Herschel V. Johnson, who had worked ardently in behalf of the partition plan for weeks, made a vigorous plea for approval of the proposal.

Delegates who abstained yesterday were swamped with telegrams overnight urging them to change their position. The Mexican delegation, for example, received more than 2000 telegrams this morning from pro-Zionists.

Meanwhile, a move was reported under way to defer a vote until Friday instead of going ahead tonight, but one official source said this would be vigirously opposed by the Arab countries. This source said the Arabs felt they had a tactical advantage now in their effort to prevent a two-thirds majority for partition and could be expected to press for a final vote tonight.

The Holy Land issue is the last one before the 1947 Assembly, and the 57-nation body will adjourn immediately after the final ballot.

The partition plan was approved yesterday at Lake Success by a vote of 25 to 1 in the Palestine Committee, where only a simple majority was needed on the semi-final text. At that time the Philippines and Honduras were absent and 17 nations abstained from voting.

List of Abstainers.

These were Belgium, China, Ethiopia, France, Liberia, Greece, Luxembourg, the Netherlands, New Zealand, Britain, Yugoslavia and six Latin-American republics.

The six Arab League countries in the U.N.—Yemen, Saudi Arabia, Egypt, Iraq, Lebanon and Syria—were joined by Afghanistan, Cuba, India, Iran, Pakistan, Siam and Turkey in their committee room opposition to partition.

The five great powers again failed to show unanimity on the issue, but there was the rare spectacle of United States-Russian agreement, China and France joined Britain in abstaining. The partition scheme generally was hailed as a "Soviet-American" plan mainly because the two big powers were notably in agreement on it.

Regardless of the outcome, Soviet Deputy Foreign Minister Andrei Y. Vishinsky, British Minister of State Hector McNeil and several other delegates planned to sail today on the British liner Queen Mary.

TRUMAN FREES CURLEY, ANOTHER IN FRAUD CASE

Continued From Page One.

from 16 months to four years on the federal mail fraud conviction.

Ross said the chief medical officer of the Danbury prison had informed the Department of Justice that Curley, 73 years old, is suffering from an acute heart condition and has diabetes.

Ross said many petitions have been received by the department from members of both political parties recommending the release of Curley because of his age and his physical condition.

Curley is Democratic national committeeman from Massachusetts and also has served as United States Representative and Governor of his State.

In announcing Smith's release, Ross said the President took the action in the interest of even-handed justice, since both Curley and Smith had been sentenced in the same case.

In addition to cutting his minimum sentence a month, the commutation restores full civil rights to Curley.

Representative McCormack (Dem.), Massachusetts, House minority whip, who circulated a petition among his colleagues urging that the President pardon Curley, said: "I am very glad that President Truman has exercised executive clemency for Mayor Curley. It pleases me very much."

Senator William E. Jenner (Rep.), Indiana, issued a statement saying he was "astounded at the brazen action of President Truman." He said he was sure that men who went A.W.O.L. because of battle fatigue or shell shock and are now serving prison terms "will be greatly pleased to learn that Mayor Curley now will be able to eat Thanksgiving dinner at home."

Curley was indicted Jan. 3, 1942, on charges of using the mails to defraud in connection with activities of Engineers Group, Inc. The Government contended the firm falsely represented its ability to obtain war contracts for clients.

Trial was delayed several times by Curley's illness and consumed weeks of testimony when it finally got under way. He was convicted Jan. 18, 1946.

Two appeals for a Supreme Court review were turned down and a final effort to persuade Justice James M. Proctor of the District Court here to suspend the jail sentence on grounds of age and ill health also failed.

Curley unsuccessfully pleaded with Justice Proctor that he was "the victim of a professional confidence man whose professions of honesty deceived me and others." He referred to Fuller.

Justice Proctor replied that, in his opinion, "the ends of justice and the public interest would be poorly served" by letting Curley go free.

"The case has been pending for many years," the justice said. "The defendant has been ably represented. He has had a fair trial. He has lost."

The court thereupon sentenced Curley to Danbury.

Long noted for his ability to rise above political adversity, Curley did not even relinquish the post of mayor to which Boston voters had elected him for the fourth time in the course of his trial.

The aldermen ruled that he could continue to serve and draw his $20,000-a-year salary despite imprisonment. City Clerk John B. Hynes was named "temporary mayor" in Curley's absence.

Curley turned his own salary as mayor over to Hynes with instructions to distribute it for charity.

Curley, who passed his seventy-third birthday in prison last Thursday, started his political career as a Boston alderman in 1900. He was a United States Representative in 1911-1914 and was elected to four-year terms as mayor of Boston in 1914, 1922 and 1930.

He was governor of Massachusetts in 1935-1936, became his state's Democratic national committeeman in 1941, and was elected to Congress from the Boston district for the third and fourth times in 1942 and 1944.

Jailed at Outset of Career.

While in prison Curley has continued to represent his state on the Democratic National Committee, although his name did not appear on the list of delegates at a meeting of the group earlier this month.

No alternate showed up either. Senator Johnston (Dem.), South Carolina, chairman of the credentials committee, explained this by saying the members were "not able to get in touch" with Curley to receive his instructions.

The federal sentence was the second of Curley's long career. At the outset of his political life he served two months for impersonating another man in a civil service examination. From jail, that time, he conducted a vigorous campaign and easily won re-election as alderman.

RUGGERI'S
FAMOUS FOR
Charcoal Broiled Steaks
Venetian Cocktail Lounge
Ross Russo at the Hammond Organ and Piano
2300 EDWARDS PR. 1400

New Oldsmobiles May Be Hard to Get—So Tucker's Car Servicing Is Your Best Bet
TUCKER OLDS, 3415 S. GRAND

WORK BENCHES
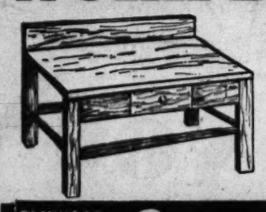
For Home Shops
Good Sturdy Bench. Made of White Pine With 2x4 Legs and 2" Top.
6 ft. long.
20 inches deep.
K.D., Easily Assembled.
$8.95
PLYWOOD & LUMBER Sloan Stores PAINT & HARDWARE
2239 S. VANDEVENTER AT KINGSHIGHWAY & SOUTHWEST GR. 8200

BELLOWS
PARTNERS CHOICE
WHISKEY-A BLEND
This whiskey, in the Bellows tradition, is both light and full flavored, suitable for general service in all whiskey drinks.
Bellows & Company
IMPORTERS AND WINE MERCHANTS
ESTABLISHED 1830
New York · Colorado Springs · Chicago
86.8 PROOF · 60% GRAIN NEUTRAL SPIRITS

ATTENTION!
CONTRACTORS! BUILDERS! FARMERS!
High Volume, Portable
TEMPORARY HEAT

Brand-New Government Surplus Ground Heater. Cost $581.00 New; in Original Carton—Only $195.00
Heater built by Stewart-Warner (Southwind Gasoline Heater.) Rated heat output 100,000 B.T.U.'s per hour.
90,000 B.T.U. Output (Similar to Above) $159
OPEN MON., WED., FRI. 'TIL 9 P. M.
CONTINENTAL SALES GROUP
6150 DELMAR CA. 1415

With a . . . WEBSTER CHICAGO
WIRE RECORDER
at Christmas time...
make recordings to enjoy for years to come
(It's Portable!)
RECORD ON WIRE
• Favorite Records
• Important Speeches
• Special Historical Events
• For Use by Students of Voice, Music and Speech
• For Professional Uses, by Clergy, Attorneys, Doctors and Teachers
$149.50
Complete, including microphone and three spools of recording wire.
TIME PAYMENTS IF DESIRED
Here's a smart modern gift the whole family will enjoy . . . a Webster-Chicago Wire Recorder. It's the perfect gift for the family that "has everything."
Start this Christmas making your own recordings of favorite radio programs, music . . . your children's voices. Or take the unit to your office for conferences, interviews—it's portable! It records and plays back any program up to an hour in length. Recordings can be replayed thousands of times . . . or may be erased and re-recorded with new selections. Gives remarkably true reproduction of voice and music.
This handsome burgundy leatherette-covered unit complements living room, or office.
A CHILD CAN OPERATE IT!
Be sure to see a demonstration of the Webster-Chicago Wire Recorder.
Fridley Bros., Inc., *Wholesale Distributor*
303 SOUTH VANDEVENTER ST. LOUIS, MO.
SEE IT—HEAR IT DEMONSTRATED AT ONE OF THESE DEALERS
BILL'S RADIO SHOP, 15 E. Ferguson, Wood River, Illinois
CONCORDIA PUBLISHING HOUSE, Visual Education Service, 3558 S. Jefferson, St. Louis, Missouri
DAUGHERTY APPLIANCE CO, 9101 Manchester Avenue, Brentwood 17, Missouri
FAMOUS-BARR COMPANY, 7th & Locust Sts., St. Louis 1, Missouri
KING RADIO COMPANY, 6642 Delmar, University City 5, Missouri
LAMMERT FURNITURE CO., 911 Washington, St. Louis 1, Missouri
NEWBERRY RADIO CO., 3401 S. Kingshighway, St. Louis 15, Missouri
NORMANDY RADIO, 7324 Natural Bridge, Normandy 21, Missouri
PHONE CRAFT CO., 3904 Olive, St. Louis 8, Missouri
PICTOSOUND MOVIE SERVICE, 4010 Lindell Blvd., St. Louis 8, Mo.
STIX, BAER & FULLER, 7th & Washington, St. Louis 1, Missouri
WEST END RADIO SERVICE, 5811 Delmar, St. Louis 12, Missouri

RESERVE BANK HONORS 78

Seventy-eight employes of the St. Louis Federal Reserve Bank who have been with the bank for 25 or more years were honored last night at a dinner dance at Hotel Jefferson. F. Guy Hitt, first vice president, presided.

Three of those honored were with the bank when it opened Nov. 16, 1914. They are: Olin M. Attebery, vice president; Clarence M. Stewart, vice president and manager of the bank's Little Rock (Ark.) branch, and Laurence K. Arthur, assistant vice president.

FEATHERBEDDING BAR IN HOUSING SOUGHT

House Labor Group Chairman to Propose Amendment to Taft-Hartley Act.

WASHINGTON, Nov. 26 (AP)—Chairman Gwinn (Rep.), New York, of the House Labor subcommittee investigating the building trades said today the group soon would suggest legislation which members expect will cut the cost of private home building by as much as one-third.

"Undoubtedly a large part of the present high cost of home construction is attributable to 'featherbedding' and slowdowns by organized labor," Gwinn said in an interview.

"It is these practices that must be stopped if the little man, the man with the low or medium income, ever is to be in a position to build a home for himself and his family."

Gwinn said the subcommittee would conduct more hearings before making its recommendation "but undoubtedly some amendments will have to be made to the Taft-Hartley bill."

Evidence obtained by the subcommittee, he said, indicates that a private home now costing $15,000 could be built for approximately $11,000 "if certain labor practices are stopped."

These practices, Gwinn said, consist chiefly of having more men on the job than are necessary—generally known as "featherbedding"—and the failure of highly paid laborers to work at top efficiency.

"In many cases," he said, "these practices can be corrected by state action, since they are intrastate and do not overlap federal jurisdiction. The states can cope with them simply by protecting any worker who wants to do an honest day's work whether he belongs to a union or not."

STATE CHURCH COUNCIL SENDS EUROPE CARLOAD OF CEREAL

A freight car containing 60,000 pounds of processed cereal for the needy in Europe has been sent by residents of Missouri, it was announced today by H. W. Becker, general secretary of the Missouri Council of Churches. Funds were contributed by persons of various parts of the state.

The cereal is made of wheat, oats and soy beans, blended into a palatable and balanced food. It was manufactured by the Ralston Purina Co. here. Packed in 600 bags, the food will provide at least 480,000 meals at a cost of about 1 cent each, it is estimated.

Money to buy another car of the cereal is being collected by the council. Contributions may be sent to the Missouri Council of Churches, Kirkwood 22, Mo.

FEAST, GAMES, CHURCH SERVICES ON THANKSGIVING

Continued From Page One.

and distribution only of special delivery mail.

Church Gatherings.

Special church gatherings will be general throughout the area, with union services predominating.

Masses will be celebrated hourly at St. Louis Cathedral, Lindell boulevard and Newstead avenue, beginning at 6 a.m. and continuing through the 10 o'clock service.

Christ Church Cathedral, Thirteenth and Locust streets, will have Holy Communion at 8 a.m. and morning prayer and sermon at 11.

The annual union Thanksgiving service of the St. Louis Rabbinical Association will be held at 11 a.m. at Brith Sholom Synagogue, 6166 Delmar boulevard. Rabbi Eliezer Hillel Kavar of Denver, Col., will speak. Participating congregations will include B'nai Amoona, Temple Israel, B'nai El, United Hebrew Temple, Shaare Emeth and the Washington University Hillel Foundation.

Union services announced by the Metropolitan Church Federation will be as follows:

At First Congregational Church, 6501 Wydown boulevard, Clayton, 10:30 a.m., Dr. John F. Caskey, pastor, University Methodist Church, preaching. Other participating churches: Delmar Baptist, Grace Methodist, St. Michael and St. George Episcopal, First Presbyterian, First United Presbyterian and Church of the Holy Communion.

At Kingshighway Presbyterian Church, 5010 Cabanne avenue, 10:30 a. m., the Rev. E. Paul Sylvester, pastor of Pilgrim Congregational, preaching. Other churches: Westminster Presbyterian, Union Avenue Christian, Holy Apostles Episcopal, St. John's Methodist and Second Baptist.

At Central Presbyterian Church, 801 South Hanley road, Clayton, 10 a.m., the Rev. J. L. Jolly, pastor of Holy Road Baptist Church, preaching. Other churches: Clayton Methodist and Samuel Evangelical and Reformed.

At St. Augustine's Episcopal Church, Bruno avenue and Blendon place, Maplewood, 10 a.m., with the Rev. John D. Tussey, pastor of the other participating church, Immanuel Methodist Episcopal, preaching.

Other Services.

Webster Groves union services will be held at Webster Groves Presbyterian Church, Gore and Lockwood avenues, at 10:30 a.m., with the Rev. Dr. Allen Miller of Eden Seminary preaching. Kirkwood churches will hold union services at Grace Episcopal Church, 326 North Taylor avenue, with the Rev. Dr. Fred M. Bailey of Kirkwood Methodist preaching.

Baden Protestant churches will hold union services at 10 a.m. at St. Stephen Evangelical Church, Halls Ferry road and McLaran avenue. The Rev. Dr. Clark Walker Cummings, executive secretary of the Metropolitan Church Federation, will preach.

Special Thanksgiving services will be held in all Christian Science churches at 11 a.m.

Six Southwest St. Louis Protes-

and churches will hold their annual community Thanksgiving service at 10 a.m. at the Episcopal Church of St. Mark, Nottingham and Clifton avenues. The Rev. W. Murray Kenney, pastor of St. Mark's Church, will preach. Other participating churches: Holy Ghost Evangelican and Reformed, Kingshighway Baptist, Southampton Presbyterian, Winona Street Christian and Hope Evangelical and Reformed.

Mount Calvary Lutheran Church, 2320 Brentwood boulevard, Brentwood, in addition to its morning service at 9:30 o'clock, will sponsor a free motion picture, "Messenger of Peace," at the Brentwood Theater at 2 p.m. The film, a Hollywood product sponsored by the Lutheran Laymen's League, tells the story of a Protestant clergyman and his services to his community.

The annual Thanksgiving concert of the Salvation Army Divisional Band and Songsters will be presented at the Citadel Corps, 1324 Tower Grove avenue at 7:30 p.m. Ed O'Connors and Fred Harding, members of the Windsor (Canada) Salvation Army Band will be featured.

FORMER WAA OFFICIAL GETS YEAR FOR ACCEPTING BRIBE

CHICAGO, Nov. 26 (AP) — A former official of the War Assets Administration was sentenced yesterday to a year and a day in a federal penitentiary on conviction of accepting a $100 bribe for divulging in advance information on a surplus sale of machinery. Convicted in a bench trial before United States District Judge John [illegible] former chief of the WAA Industrial Equipment Sales Division for the Chicago region.

The Government contended that Spooner supplied advance information on machinery to Themus Spillios, president of the Industrial Precision Grinding Co. of Chicago. The federal attorneys [illegible] information, bought two grinding machines at a WAA sale in 1946 and later paid Spooner $100.

Spooner testified that he supplied the information but contended that it had no effect on the sale.

ATHLETE'S FOOT?
Get Relief with
KIN-SEPTIC
THE SAFE, SOOTHING ANTISEPTIC!
LIQUID OR OINTMENT
At All Drug Stores
YORK PHARMACAL CO. ST. LOUIS, MO.

ANSCO COLOR FILM DEVELOPING
$1.00 per roll
One Week Service

RAINBO STUDIO COLOR PRINTS
3x4 Inches, 70c each
Two Weeks Service

CHestnut 6993
COMFORT CAMERA CORNER
NINTH & LOCUST
Open Mondays 'til 8:30

drink the COLA that contains NO CAFFEIN enjoy its natural LIFT
VESS COLA
BIG BOTTLE FILLS 2 GLASSES= 5¢
FULL QUART 13¢ 2 FOR 25¢

FINE FOR EVERY PURPOSE
ARISTOS ENRICHED FLOUR
BREAD • CAKE • PIES • BISCUITS
BLEACHED
ENRICHED FLOUR
for GOODNESS sake say ARISTOS
Silky-fine in texture, an all-purpose flour that gives you better baking everytime! Try it!
FREE ... Recipe Folder
Famous "Father's Favorite" recipes at your grocer or write Standard Milling Co., Dept. B-110, Box 5756, Chicago.
ARISTOS ENRICHED FLOUR
A Product of STANDARD MILLING CO.

PERK's 12% PROTEIN
Gives 14% to 20% More NUTRITION!
Feed your dog Perk. See his tail wag with joy. You can tell here's the food he wants.
Perk labels are good for valuable premiums.
At All A. & P. Tea - Bay. Lynn Meat Company, IGA, Fred P. Rapp Stores, A.G. Stores and Leading Independents.
PERK DOG FOOD
NOW IN CANS!

Thor Automagic Gladiron
Electric Ironers
Home laundry is quicker, easier with one of these nationally famous ironers.
Over 25 Years Service
Curran
ST. LOUIS (12)
Gravois at California LA-2000

EYE-GENE
Clears, Refreshes TIRED EYES
Soothes in Seconds
You'll be amazed how 2 drops of safe, gentle EYE-GENE relieves eyes tired from reading, glare, overwork, smoke or late hours. Harmless! 25¢, 60¢, $1.00 at Drug Stores.
Guaranteed by Good Housekeeping
Worn to a frazzle ...
Snap back with dazzle

The Flagship Way is the Finest Way!
4-engine Flagships to
LOS ANGELES • MEXICO CITY
DALLAS
Phone DElmar 5500
Ticket Office: Jefferson Hotel
AMERICAN AIRLINES

WHAT'S WRONG WITH YOUR DANCING?
OUT-DATED STEPS .. BAD POSTURE .. WEAK LEAD .. NO VARIETY .. LACK OF POISE
Get a 15 minute dance analysis FREE
AT ARTHUR MURRAY'S
LET an Arthur Murray expert show you what's wrong with your dancing—and what to do about it. You can learn a lot in 15 minutes offered free.
Naturally we hope you'll go on from there so we can really do a job for you . . . give you lightness, grace, confidence. You learn these quickly, almost unconsciously while you're mastering the smart new steps by Arthur Murray's easy Magic Step Method.
You can learn the Fox Trot or the Samba in only *one hour*. The Rumba is made miraculously easy. Why wait and miss out on the fun and popularity? Come to your nearest Arthur Murray Studio *today*.
ARTHUR MURRAY
ORIEL BLDG., 316 N. SIXTH
CE. 4567
7742 FORSYTHE BLVD.
CA. 4145
Under the Direction of Robert Cowles

Drop Winter in his tracks!
Give your car this new all-out protection against Winter's fury!
Don't let that rustler, Winter, steal your driving pleasure!
You'll find the *right* weapon to beat Winter is your Standard Oil Dealer's 10 Star Fall Special. This big anti-winter program includes thorough servicing to protect all your car's danger points against freezing weather.
This makes for mighty strong assurance that cold-weather operation won't hurt *your* car . . . and that you'll enjoy easier, pleasanter driving even when the mercury heads for the bottom. So protect your car *now* with your Standard Oil Dealer's 10 Star Fall Special. Standard Oil Company.
STANDARD SERVICE
An oil change to winter-grade Permalube is part of the service this year
Newest headliner among your Standard Oil Dealer's 10 vital services is the finest motor oil Standard ever made . . . PERMALUBE . . .
Removes the "GOO," Improves the GO!
• • •
3 other fine motor oils
QUAKER STATE — America's favorite 100% Pennsylvania motor oil.
ISO-VIS — A highly refined, long-lasting motor oil.
POLARINE — For reliable lubrication at low cost.
Permalube MOTOR OIL STANDARD
FOOTBALL BROADCASTS
Follow the Game of the Week with Gene Claussen—play by play description over station KMOX every Saturday—sponsored by Standard Oil Company.
10 STAR FALL SPECIAL
AT YOUR Standard Oil Dealer's

HAVE FUN—LEARN TO DANCE
2 CAN LEARN FOR THE PRICE OF 1
Come in for FREE TRIAL LESSON
No Obligation
In Complete Courses FREE Trial Lesson
Sutter STUDIOS
2 Convenient Locations
6416 DELMAR Just West of Varsity Theatre DE. 6072
309 N. 6TH 6th and Olive GA. 5746

A GOOD TRADE FOR THAT OLD-FASHIONED WASHER
THE WORLD'S BEST AUTOMATIC WASHER
BENDIX
Save Clothes, Time, Soap, Water, Money.
Let Us Appraise Your Old Washer Now
Open Every Evening Till 9 Except Sat.
W. H. STANLEY
5869 DELMAR FO. 0225

INSURED SAVINGS
Our Savers Never Received Less Than
2½% PER ANNUM
CASS FEDERAL SAVINGS & LOAN ASS'N 2846 N. GRAND

FR. 6800 for ANCHOR
Stokers
Heating Equipment
QUALITY FUEL SEIDEL HOME APPLIANCES
Washington Just East of Grand

A WHOLESOME ORANGE DRINK for the CHILDREN
Sun Crest
AMERICAN SODA WATER CO.
1328 ANN ST. GR. 8900

Acts AT ONCE to Relieve
BRONCHIAL COUGHING
(CAUSED BY COLDS)
Prescribed By Thousands of Doctors!
PERTUSSIN must be good when thousands of Doctors prescribed it for years. PERTUSSIN (R) acts at once to relieve such coughing. It actually 'loosens' it, soothes and relieves tickling. Safe. Effective. Pleasant tasting, too. PERTUSSIN

WHEN YOUR FLOORS SAG
CALL US
We level floors and correct any building failure in accordance with correct engineering principles. The result is a permanently satisfactory job.
REGISTERED ENGINEERS
Nite Phone FL. 8595 Day Phone GR. 3092
E. F. DAVID
HOUSE MOVING COMPANY
1548 S. Vandeventer Ave.
Over 62 Years Successful Experience in St. Louis

tomato juice
snaps up with a dash of
LEA & PERRINS Sauce
THE ORIGINAL WORCESTERSHIRE
Famous for over a Century
ADVERTISEMENT

CHARLES Dreitlein*

has switched to Calvert because Calvert is milder.
*of 8702 75th St., Woodhaven, L. I., N. Y.
CALVERT RESERVE Blended Whiskey—86.8 Proof—65% Grain Neutral Spirits. Calvert Distillers Corp., New York City

2,338,226 ENROLLED IN COLLEGES; 48 PCT. ARE WAR VETERANS

Total Represents Million Increase Over Prewar Peak in 1940.

WASHINGTON, Nov. 26 (AP)—College enrollment for the 1947-48 school year reached the record total of 2,338,226, almost a million more than the pre-war peak of 1940 and 260,131 more than a year ago, the Federal Security Agency announced today.

Included are 1,122,738 veterans of World War II, of whom 24,091 are women. The veterans comprise 48 per cent of total enrollment and their number increased 3.92 per cent over the year before.

The 1947-48 freshman crop includes 399,972 men and 192,874 women. It represents a sharp decrease from last year's record of 696,419 beginning students, but still far above the pre-war high of 328,590.

The figures were compiled in a survey of 1753 schools—every institution of higher education on record in this country.

The returns showed that New York had the higest student total, 280,874, followed by California, 178,663; Illinois was third with 163,725, including 75,364 veterans. Missouri has 62,274, including 26,918 veterans; Arkansas 17,765 with 8415 of them veterans.

4 ALIVE, 3 DEAD ON BOW OF SHIP SPLIT ON ROCKS

Continued From Page One.

southwest beach of the remote island when en route from Whittier, Alaska, to Seattle.

The Alaska Steamship Co. vessel Denali, and two Coast Guard cutters, the Waschusetts and Citrus, also raced to the scene. But raging seas kept them three miles offshore and made it impossible for a time to lower boats or rafts.

The Denali tried unsuccessfully to set a lifeboat ashore yesterday. Chief officer Chris Nielsen and eight crewmen narrowly escaped death when heavy seas smashed their boat against the side of the Denali. The men were rescued by lifelines while the boat was battered to bits.

The Clarksdale Victory, carrying 100 tons of general cargo, was one of the regular fleet of Army vessels plying the Aleutian chain and points in Alaska and along the West Coast.

One man aboard the vessel was Staff Sgt. Earl Sisk, 24 years old, of Coal Hill, Ark.

Wives of Four on Ship Waiting for Them at Seattle.

SEATTLE, Nov. 26 (AP) — Theirs was to have been a joyful Thanksgiving, with their men home from the sea, if only for a few days.

But now, said Mrs. Gerald Laugesen, wife of the captain of the wrecked Army transport Clarksdale Victory:

"All we can do is wait."

Mrs. Laugesen and the wives of three other men aboard, Mrs. Henry R. Wolfe, wife of the second officer; Mrs. Howard C. Cox, wife of the second assistant engineer, and Mrs. Lovell D. Campbell, wife of the chief steward, arrived here from San Francisco by bus last night. Their car had broken down near Salem, Ore. They had planned to meet their husbands in Seattle.

Newspaper headlines told them what had happened.

"We haven't seen our husbands for about two months," Mrs. Laugesen said. "We knew we couldn't be with them on Christmas, so we planned a real holiday for them. Now—all we can do is wait."

GEN. KIMBLE IS APPOINTED ALEUTIANS AIR COMMANDER

WASHINGTON, Nov. 26 (UP)—The Air Force today assigned Brig. Gen. Frederick von Harten Kimble, a native of Portland, Ore., to command the Aleutian sector of the Alaskan air command with headquarters at Adak island.

Flashes of Life

By the Associated Press.

Majesty of the Law.

LOS ANGELES—Three elderly men who for six years have been playing pinochle in the sun in Hollenbeck Park were hauled into Municipal court on gambling charges.

"We played a nicked for 300 points," said Noah Simon, 88 years old, speaking also for Abe Levin, 76, and Human Mittelman, 65. Judge, you can take my word for it, in the pot was only 20 cents. The three pleaded guilty.

"This," said Judge Louis W. Kaufman," is the most ridiculous charge I have ever had brought into court. The sentence, $10 fine—suspended."

Flying Fish?

DENVER—A bird in the hand may be worth two in the bush to most hunters, but J. E. Isenhart of Denver managed to get all three with one shot while pheasant hunting.

Isenhart reported to state game and fish officials that while hunting near Fort Collines, Colo., he flushed one bird and shot it. His dog, going to retrieve the bird, surprised a second bird and caught it. A third bird, startled by the proceedings, flew up nearby and broke its neck against a farm building.

Thief in the Crowd.

LOS ANGELES—They'll have a Thanksgiving feast at the county jail road camp No. 4 but it'll feature roast pork instead of turkey. Some scoundrel swiped the turkeys, six of 'em, along with all the other provisions, even catsup, that had been put away for the Thanksgiving day menu. A new load of provender was sent to camp, but no turkey.

MOTORIST WRITES HE DAMAGED LIGHT; NOLTE CHEERED UP

'Mild Sensation' in Office Over Letter on Collision With Street Standard.

A letter from a motorist admitting he had damaged a street light standard created a stir in the city comptroller's office today and revived Comptroller Louis Nolte's faith in humanity.

Walter Youngman, manufacturer's representative, 7607 Teasdale avenue, University City, wrote the Comptroller, saying his automobile had damaged a light standard at Ohio avenue and Wyoming street and that he was insured with the Automobile Club "which you may contact with any claim."

"Let me express my unhappy wish," Youngman wrote, "that there had been more damage to the lamp post and less to the car and my profound regret for causing you this inconvenience."

Deputy Comptroller Ray C. Schroeder replied: "Your letter . . . created a mild sensation in the office. For a man to step forward and state he was the cause of damage to city property—well, it's a rare event.

"Mr. Nolte has been smiling ever since reading the letter. His faith in humanity has been revived. He should have a good Thanksgiving. We all join in expressing regret at the damage to your car, rather than to the lamp post, inasmuch as your insurance apparently does not cover the car. Our sympathy goes to you."

LUMBER
• Clear-White-Pine
• Clear-Cypress
• Clear-Fir
EVERY ITEM FOR BUILDING
For Service and Quality
DIAL NE. 6868
ANDREW SCHAEFER
4300 NAT'L BRIDGE

Thousands of St. Louisans are Saving here... We welcome your account, too
SAVINGS DEPARTMENT
MERCANTILE-COMMERCE Bank and Trust Company of St. Louis
Member F.D.I.C.

for Hotel Reservations in 22 cities
Phone the SHERATON-CORONADO
JEfferson 7700
Save time and avoid inconvenience—and add to the comfort and enjoyment of your travel. Simply phone the above number now, or whenever you plan a trip—for reservations in any of these Sheraton cities:
Boston, Providence, New York, Newark, Philadelphia, Baltimore, Washington, Pittsburgh, Rochester, Buffalo, Detroit, Chicago, St. Louis, Brookline, Worcester, Pittsfield, Springfield, New Britain, Annapolis, Augusta, Daytona Beach, Rangeley Lakes
28 SHERATON HOTELS

SERVICE AND PARTS
For All Makes Electric Ranges
Phone FO. 2200
CITY REFRIGERATION SERVICE CO.
4739 McPherson, St. Louis 8, Mo.

the last stop ... still shining!
THE SHINE THAT STAYS
because it has a hard-wax finish!
GRIFFIN
Hard wax means easy shoe care ... more shoe shine with less shoe shining. GRIFFIN ABC WAX SHOE POLISH has the higher hard wax content that gives you easier, brighter, longer-lasting shines. So use GRIFFIN ABC WAX SHOE POLISH for the shine that stays!
GRIFFIN A·B·C WAX SHOE POLISH
BLACK, BROWN, TAN, OXBLOOD in the easy-opening can
P.S. And for quick and easy shines use self-polishing GRIFFIN LIQUID WAX

NOW—FOR THE FIRST TIME—
Launderall by Jacobs
THE COMPLETELY AUTOMATIC HOME LAUNDRY
Only $65.95 DOWN
$7.23 Per Month on Balance

Imagine! Now a wonderful new Launderall can be yours on such easy, budget terms! With government installment regulations relaxed, Launderall is now within reach of everybody's budget! Don't delay—see your local Launderall dealer, listed below, for a demonstration today.
Launderall's economical use of soap and hot water helps pay for Launderall as you use it . . . and what's more it—
Washes Clothes Cleaner!
No other WASHER HAS ALL THESE FEATURES!
★ MORE THOROUGH WASHING—With Re-Verse-Rol washing action ★ NO BENDING OR STOOPING—Top-Fil-Dor is waist high ★ GREATER SAFETY—Safti-Latch protects careless hands ★ DAMP-DRIES—DRIPLESS—Roto Drier damp-dries clothes ready for the line ★ SCIENTIFICALLY TIMED CYCLES—Hydro-Pol Drive takes guesswork out of washing ★ LARGER CAPACITY—10 full pounds—dry weight
LIBERAL TRADE-IN ALLOWANCE FOR YOUR OLD WASHER
TERMS TO SUIT YOUR CONVENIENCE
GOOD HOUSEKEEPING SHOP OPEN TUES., THURSDAY, SAT. UNTIL 9 P. M.
4215 S. KINGSHIGHWAY, Near Chippewa, FL. 8500

WANT THINGS? WATCH THE WANT ADS!

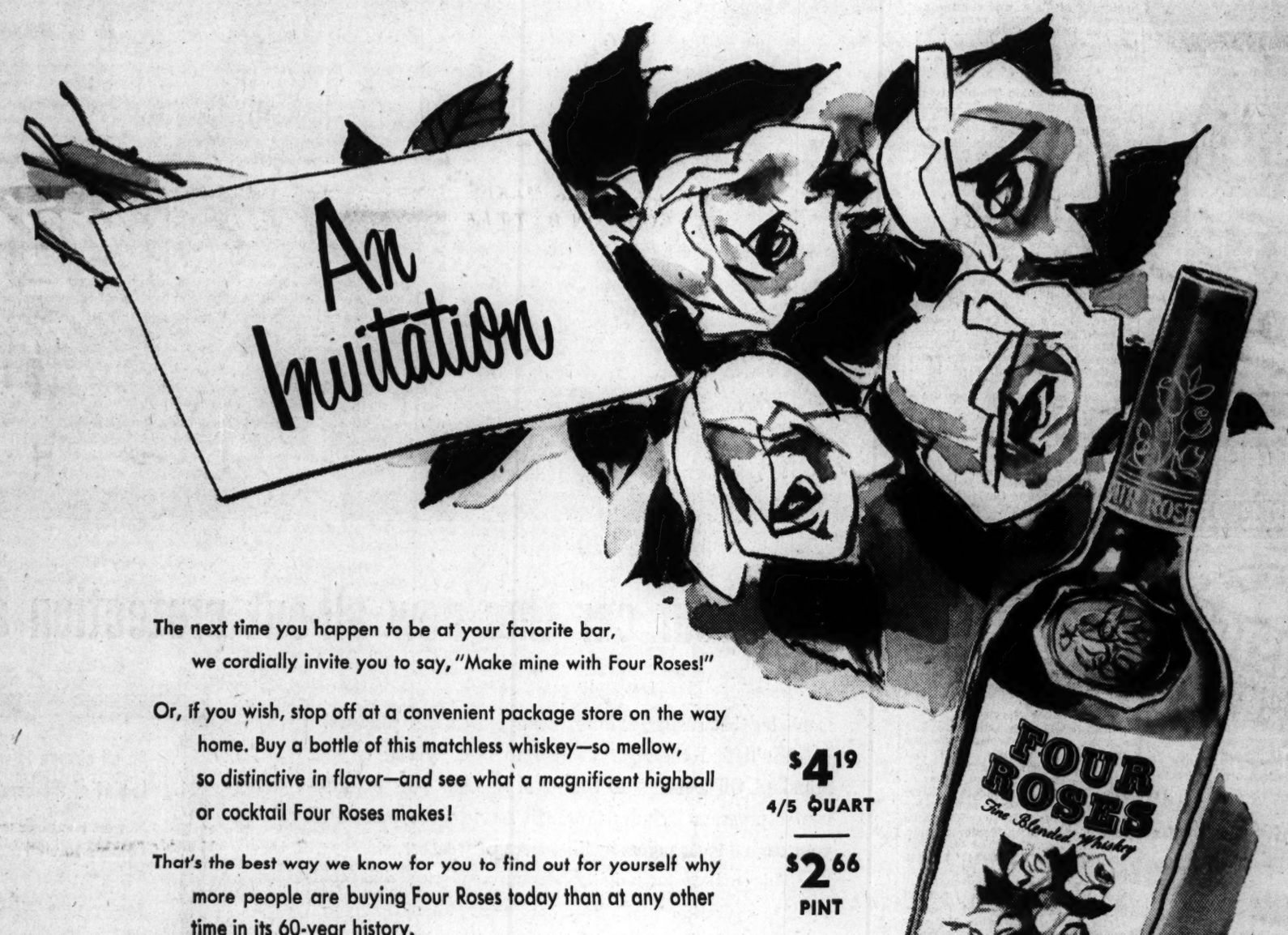

The next time you happen to be at your favorite bar, we cordially invite you to say, "Make mine with Four Roses!"
Or, if you wish, stop off at a convenient package store on the way home. Buy a bottle of this matchless whiskey—so mellow, so distinctive in flavor—and see what a magnificent highball or cocktail Four Roses makes!
That's the best way we know for you to find out for yourself why more people are buying Four Roses today than at any other time in its 60-year history.
$4.19 4/5 QUART
$2.66 PINT
Four Roses
AMERICA'S MOST FAMOUS BOUQUET
Fine blended whiskey. 90.5 proof, 40% straight whiskies; 60% grain neutral spirits. Frankfort Distillers Corporation, New York City.

CHRIST CHURCH CATHEDRAL
Thirteenth and Locust—Episcopal
Sidney E. Sweet, Dean
THANKSGIVING DAY SERVICES
8 A. M., Holy Communion
11 A. M., Morning Prayer and Sermon

FILL YOUR WANTS FROM WANT ADS

AIR RESCUE UNIT INACTIVATED

United States Air Rescue Detachment No. 5, stationed at Scott Field, has been ordered inactivated, it was announced today. The detachment, moved to Scott Field from Memphis, Tenn., last Jan. 17, maintained a 24-hour alert and worked with state police and other Army agencies in searches and emergencies.

It was particularly active during the spring floods of the Mississippi and Missouri rivers. Personnel of the detachment, commanded by Maj. B. F. Kelly, will be sent to other units in the United States.

Plane Lands on Crackling Ice Of Arctic Lake for Sick Soldier

Flies From Labrador for Man With Jaw Infection, Returns to Base on Instruments When Weather Turns Bad.

WESTOVER FIELD, Mass., Nov. 26 (UP)—The story of how an heroic Army Air Force crew landed and took off again in a C-47 transport on ice only 20 inches thick to rescue a stricken soldier far above the Arctic Circle was disclosed today by officers of the Air Transport Command.

The rescue — called "Mission Double Dare" because of the almost impossible conditions under which it was carried out—took place on Nov. 11, the officials said.

Cpl. Jean J. Harter of Fort Wayne, Ind., had been stricken with a dangerous jaw infection while stationed at a remote A.T.C. weather outpost in the River Clyde area of ice-locked Baffinland.

With Harter's condition growing steadily worse, the 1383rd Air Force base unit at Goose Bay, Labrador, was alerted for a rescue flight, and the plane, piloted by Lt. Robert V. Studer, of Wesley, Ia., took off for the roof of the world in the attempt to save his life.

Aboard, in addition to the crew, were Capt. R. J. Hall, base surgeon at Goose Bay, and a medical party, all prepared to parachute to give immediate medical aid to Harter if conditions did not permit a landing.

After finding a lake which had been picked for the evacuation operation, Studer made two passes at the icy runway before making a trial landing on the third pass. All aboard the plane were told to stand by for a cash landing.

The fourth attempt to land was successful, however, and the plane rolled to within a few yards of Harter, who had been carried four miles by dog sled for the evacuation.

A few minutes after landing, however, the ice began to crack under the plane. Racing against time, Harter was hurried aboard and preparations were made for a quick take-off. Eleven minutes from the time of landing, Studer taxied down the crackling, dangerous runway and took off.

The return flight was made under extremely bad weather conditions and the pilot had to bring his plane into Goose Bay on instruments.

But Harter, who, according to Capt. Hall, may have died if his evacuation had been delayed, was saved.

POWER STOCK DEAL APPROVED

PHILADELPHIA, Nov. 26 (AP)—The Securities and Exchange Commission approved yesterday an application from Union Electric Co. of Missouri to buy 250,000 additional $20 par common shares from Union Electric Power Co., its Illinois subsidiary.

The $5,000,000 which Union of Missouri will pay for the stock will be used by Union Power to finance its Venice (Ill.) construction program.

Trade in Your Old Washer on a NEW BENDIX AUTOMATIC
Phone for Demonstration
C. CARL STANFIELD SUPPLY CO.
6101 Delmar PA. 7842

FREE
GIFTS FOR CHRISTMAS
START SAVING
SITE COUPONS
ISSUED AT ALL SITE STATIONS

Enjoy VAN HORN'S GOOD FOOD every day
We cater to the entire family
Afternoon Bridge Luncheons • Noon Day Business Lunch
Treat Mother Sundays and Holidays to a Good Dinner
Saturday Nights ... dance to
BENNY RADER'S MUSIC
St. Louis' Leading Dance Orchestra
VAN HORN'S FARM
9321 Litzsinger Road RE. 0947-8 Ample Parking

Get what you need when you need it!
COMMERCIAL
REAL ESTATE
AUTOMOBILE
HOME REPAIR
LOANS
Easton-Taylor Trust Company
4915 DELMAR
KINGSHIGHWAY DELMAR
HANDY from any angle!
LOANS

LADUE CHAPEL
Thanksgiving Day Worship
Thursday, 10:30 A. M.
Worship Theme
"A SONG FOR TOMORROW"
W. Davidson McDowell, Minister
Music by the Chapel Choir
Ralph B. Weinrich, Director
Mary Institute — Warson & Ladue Roads

Thanksgiving Service
CENTENARY METHODIST CHURCH
16th & Pine — Downtown
10:30 A. M., NOV. 27
"THE AMERICAN INHERITANCE"
Dr. Frank C. Tucker
Music by Centenary Choir,
Marion Gibson, A. G. O., Director

OPEN DAY AND NIGHT
SCHULTE'S
CAFETERIA
FINE FOOD
412 N. 12th
Between Locust and St. Charles
OPEN ALWAYS

TRINITY TABERNACLE
The Assembly of God Inc.
FIRST CHURCH
7629 Natural Bridge Avenue
Dr. Fred Lohmann, Pastor
Announcing noted young evangelist
G. B. McDOWELL
Dallas, Texas
NOVEMBER 25th to 30th INCLUSIVE
Services daily at Eight P. M. Free parking. City Limits Car and Airport Bus pass door. St. Peter's Bus to St. Ann's Lane, walk half block west.
MUSIC, SINGING, TESTIMONIES, PREACHING

SECOND PRESBYTERIAN
(Taylor and Westminster at 4500 Block)
THANKSGIVING MORNING 11 A.M.
Sermon: THE THINGS THAT ABIDE
Special music under direction of Lindsay Lafford
DR. CLARKE, Preaching

OFFICER CHECKING TAVERN IS ACCUSED OF DRINKING ON JOB

A policeman's zeal in enforcing the tavern closing law led to his suspension early yesterday when his zeal was suspected to be of alcoholic inspiration.

Patrolman Lawrence J. Hannegan, 4225 Gannett avenue, summoned his superior officer, Sgt. Ferdinand Firle of the Hampton Avenue District, about 2 a.m., yesterday, to come to the tavern of Charles Mitchellette, 3803 South Kingshighway, "to see for himself the tavern was still open."

Sgt. Firle came and, after hearing Mitchellette's explanation he had closed at 1:30 a.m. and was merely checking his receipts before locking up for the night, exonerated the tavern operator.

His zeal undiminished, Hannegan insisted on filing a report on Mitchellette with the Excise Commissioner. At this point, Sgt. Firle summoned Police Physician George E. Bess who pronounced Hannegan "drinking and unfit for duty." The charge will be investigated by the Police Inspector's office.

GEN. CLARK MAKES GOOD ON BATTLE PROMISE TO G.I.

WATERBURY, Conn., Nov. 26 (UP)—Daniel W. Kerwin said today he was going to mail Gen. Mark W. Clark a check for those football tickets, with a note saying "thanks."

The fighting was bitter on Anzio beachhead when Gen. Clark stopped to chat with Pvt. Kerwin. He asked him what he was going to do when the mess was over.

"I'm going to try to get some tickets for the Army-Navy football game. I tried for six years and didn't have any luck."

Clark said maybe he could do something about that. On Oct. 4 Kerwin, now a shipping clerk for a brass company, wrote Clark a letter recalling the conversation.

He got the tickets.

GETS 5 YEARS FOR STEALING LETTERS FROM MAIL BOXES

James L. Smith, former convict, of 610A Missouri avenue, East St. Louis, was sentenced yesterday to five years in federal prison by United States District Judge Fred L. Wham of East St. Louis, when he pleaded guilty of stealing letters containing checks from mail boxes.

Smith told arresting officers last Friday he had been engaged in rifling mail boxes since his release last May from Southern Illinois Penitentiary at Menard, Ill. He was sentenced to concurrent terms of five years on each of three counts.

Another former convict, Maurice R. Hampton, of Ada, Idaho, was also sentenced yesterday to two years on his plea of guilty of transporting a stolen automobile from Denver to East St. Louis last October.

RFC Hearing Starts D.. 11.
WASHINGTON, Nov. 26 (AP)—A Senate Banking subcommittee voted yesterday to start public hearings Dec. 11 in connection with its investigation of the Reconstruction Finance Corp.

Union Thanksgiving Service
Sponsored by the St. Louis
RABBINICAL ASSOCIATION
AT
B'RITH SHOLOM SYNAGOG
6166 DELMAR
Thursday, Nov. 27, 11 A. M.
DR. C. E. HILLEL KAUVER
Guest Speaker From Denver, Colo.
The local Rabbis who are members of the Rabbinical Association will participate in the services.
Cantor J. Gowseiow will render appropriate Liturgical selections.
ALL ARE CORDIALLY INVITED TO ATTEND
Julius Gordon, President of the St. Louis Rabbinical Association

BIG NAVEL ORANGES ARE HERE AGAIN!
YOUR CHOICE OF OTHER SIZES, TOO
Big, medium, small—you have a wide choice of sizes in this new California navel orange crop, and they're all beauties!
They have the brighter color and richer flavor you want for holiday fruit bowls and gift baskets. No seeds—they're truly seedless. Easy to peel, slice, section. And California navel orange juice gives you more vitamin C per glass; also more vitamin A and calcium.
Buy a supply from your dealer today. Oranges stamped Sunkist are the finest fruit from 14,500 cooperating California and Arizona citrus growers.
Sunkist
CALIFORNIA NAVEL ORANGES
BEST FOR JUICE—and Every use!

UNION PACIFIC
Over-night ☆ Everynight to Denver...
Streamliner "CITY OF ST. LOUIS"
...AND THROUGH SERVICE TO SALT LAKE and WEST COAST
Enjoy swift, smooth Streamliner travel. Relax in the air conditioned comfort of spacious Pullmans and Coaches ... smart Club and Dining cars. All coach seats reserved. No extra fare.

WESTBOUND		EASTBOUND	
Lv. St. Louis	4:00 pm (C.T.)	Lv. Los Angeles	9:30 am (P.T.)
Lv. Kansas City	9:30 pm	Lv. San Francisco	11:00 am (P.T.)
Lv. Lawrence (*)	10:10 pm	Lv. Portland	8:10 am (P.T.)
Lv. Topeka	10:38 pm	Lv. Cheyenne	5:35 pm (M.T.)
Lv. Manhattan	11:27 pm	Lv. Greeley	6:37 pm
Lv. Junction City	11:55 pm	Ar. Denver	7:45 pm
Lv. Salina	12:43 am	Lv. Denver	8:00 pm
Lv. Hays	2:25 am	Lv. Limon	9:29 pm
Lv. Ellis	2:00 am (M.T.)	Lv. Hugo	9:47 pm
Lv. Oakley	3:12 am	Lv. Sharon Springs	11:23 pm
Lv. Sharon Springs	4:02 am	Lv. Oakley	12:09 am
Lv. Hugo	5:42 am	Lv. Ellis	2:30 am (C.T.)
Lv. Limon	6:01 am	Lv. Hays	2:46 am
Ar. Denver	7:40 am	Lv. Salina	4:25 am
Lv. Denver	7:55 am	Lv. Junction City	5:20 am
Lv. Greeley	8:56 am	Lv. Manhattan	5:45 am
Ar. Cheyenne	10:20 am	Lv. Topeka	6:34 am
Ar. Los Angeles	4:00 pm (P.T.)	Lv. Lawrence (†)	6:58 am
Ar. San Francisco	6:50 pm (P.T.)	Ar. Kansas City	7:45 am
Ar. Portland	6:15 pm (P.T.)	Ar. St. Louis	1:00 pm

(*) Stops only for passengers to Denver and beyond.
(†) Stops only to let off passengers from Denver or beyond.
1223 Ambassador Bldg., St. Louis 1, Mo., Phone CHestnut 7752
UNION PACIFIC RAILROAD
ROAD OF THE DAILY STREAMLINERS

Two Months' FREE HEAT Can Be Yours!
(in the average 8 month heating season)
The Remarkable CONCO-BREESE Horizontal OIL BURNER
Can Give You Savings From 15% to 25% In Your Present Fuel Oil Consumption
Imagine an oil burner so efficient ... so inexpensive to install ... so economical to operate that it actually makes a six months' supply of fuel oil last up to eight months! That's considerable savings for you ... in fact, it means *free fuel oil for two months* out of an average eight month heating season.
Automatic Comfort all winter long with less oil!
BURNER $99.50 AND UP Plus Installation
Savings of from 15% to 25% in present fuel oil consumption are common with the CONCO-BREESE burner. The thrifty CONCO-BREESE burns only as much oil as needed and burns it *far more efficiently* than the average oil burner.
The CONCO-BREESE is quickly and inexpensively installed ... no costly alterations or remodeling necessary. Your present coal burning furnace or boiler is easily changed to a fully automatic, work-free heating unit. The CONCO-BREESE Horizontal Oil Burner is ideal for replacing out-moded, inefficient oil burners and for modernizing your present coal-burning heating plant.
See The Remarkable CONCO-BREESE Burner In Actual Operation
DISTRIBUTOR
HEATH GUARANTEED HEAT, INC.
2929 Locust Street FR. 6767 St. Louis, Missouri

MISSOURI
ST. LOUIS
A-1 Heating Company, 6816 Michigan Avenue
Basdens Refrigeration Service, 5333 Virginia Avenue
Cordes Electric Company, 5253 Natural Bridge
Curran Coal & Appliance Co., 2772 Gravois Avenue
ST. CHARLES
Tremain Heating & Sheet Metal Company, 559 Clay Avenue
COLUMBIA
Whitely Oil Company, 8th & Cherry Street
LEMAY
The Mecka Company, Telegraph Road
FENTON
Nollau Electric Company
CEDAR HILL
Landers Sheet Metal Company
DEXTER
Sisler's
JEFFERSON CITY
R. E. Natsch & Son, 525 Jefferson Street
FULTON
Scott-Fox Appliance Company, 518 Market
MACON
Othick Oil Company, 116 Weed Street
WASHINGTON
Roy Eckelkamp Electric Co., Main & Elm
ILLINOIS
EAST ST. LOUIS
Ace Refrigeration Company, 1501 Cleveland
LITCHFIELD
Westhoff Sheet Metal Company
BELLEVILLE
D & S, Incorporated, 129 W. Main Street
EDWARDSVILLE
Cassens Tin Shop, 311 North Main Street
COLLINSVILLE
Central Sales Company, 204 E. Main Street
GRANITE CITY
Kirchner Appliance Company, 1923 State Street
GIRARD
Central Repair Sc.

SEE DUNN'S Trunks and Luggage
St. Louis' Oldest and Largest Loan Company
FOR DIAMONDS
Watches, Jewelry, Men's Clothing, Musical Instruments, Binoculars, Cameras, Shotguns, Rifles, Shells, etc.
AND DOLLARS
Money Loaned on Diamonds, Watches, Clothing, Shotguns, Rifles, Cameras, etc.
75 Years At 912-16 FRANKLIN AVE.

A Murder Mystery at The St. Louis

There are four new movie programs at local first run houses this week, giving fans a wide choice of programs. For those who like murder mysteries, the St. Louis, beginning tomorrow, will have "The Unsuspected." It's the tale of a radio murder tale narrator (Claude Rains) who finds himself involved in a real-life mystery. His girl secretary is found hanged in his study. Later it turns out to be murder, followed hard by two more killings as the cool and calculating murderer, "the unsuspected," operates at large. Also in the cast are Joan Caulfield, Michael North, Audrey Totter, and Constance Bennett. Also on the program will be a reissue of the Jimmy Cagney film, "Each Dawn I Die."

• • •

For those who want comedy, Bob Hope is at the Fox in "While There's Life." He plays a New York radio disc jockey who is believed to be the only living heir to the throne of a little European kingdom as the king is dying from an assassin's bullet. Bob is kidnaped by a woman general and the country's ministers so he can be returned to the kingdom, but a secret society sets out to murder him. Naturally, he doesn't like it at all, but is somewhat recompensed by the fact that Signe Hasso plays the general. William Bendix and George Coulouris supply, respectively, comedy and menace. The B-feature is "Big Town After Dark," with Phillip Reed as Steve Wilson.

• • •

For romance, there is M.-G.-M.'s special, "Green Dolphin Street," at Loew's State. From the M.-G.-M. prize-winning novel by Elizabeth Goudge, it is a tale of a renegade naval officer, stranded in New Zealand in the last century, who sends for the girl he loves in a drunken moment, and mistakenly puts her sister's name instead of her own. The sister travels half way across the world, he marries her, and they build a fortune together in spite of earthquake, tidal wave and an outbreak of Maoris. The disappointed sister finds spiritual redemption in joining an order of nuns. Lana Turner, Van Heflin, Donna Reed and Richard Hart are starred, with Frank Morgan, Edmund Gwenn, Dame May Whitty and Reginald Owen in support.

• • •

For a musical fantasy in technicolor, the Ambassador, beginning today, offers Rita Hayworth and Larry Parks in "Down to Earth." It's about the goddess Terpsichore who learns that a Broadway producer is doing a hot musical about the nine muses of ancient Greece. Outraged, she descends to earth, walks into the theater during rehearsal, and outdances the star. She becomes the star herself and the producer falls in love with her. Gangsters, an Olympian messenger's insistence that she return with him, complicate matters. Marc Platt dances with Rita, and Edward Everett Horton and James Gleason supply comedy. Second feature is "The Crime Doctor's Gamble."

• • •

The Art Theater, beginning tomorrow, will have the full length, two hour and 20 minute version of the British satire, "Colonel Blimp," which was shown here more than a year ago as the B-feature at a first-run house, cut to only slightly more than an hour. It traces the career of a British military man through three wars until he finds himself sadly antiquated, a blustering old fossil, failing in a home-guard exercise, in World War II. Roger Livesey has the lead. He is supported by Deborah Kerr in a triple role of three women in his life.

• • •

The Missouri, starting today, has a move-over program, Walt Disney's latest Technicolor feature, "Fun and Fancy Free," and Roy Rogers in "On the Old Spanish Trail." The Shubert, starting today, has a re-issue double program, "Drums Along the Mohawk," starring Claudette Colbert and Henry Fonda, and Tyrone Power and Linda Darnell in "The Mark of Zorro." Esther Williams in "This Time for Keeps," goes into its second week at the Orpheum, along with "The Emperor Waltz," with Warner Baxter.

Fount'n Grill
THANKSGIVING DINNER
ROAST YOUNG TOM TURKEY
With Celery Dressing, Giblet Gravy, Candied Sweet Potatoes, Buttered Peas, Cranberry Sauce, Chef's Salad, Hot Roll and Butter, Choice of 5c Drink, Chocolate Dinner Sundae
98¢
7th & Locust • 8th & Washington
6101 Easton • 6150 Natural Bridge
7401 Manchester Ave.

Amusements
SHOWBOAT
GOLDEN-ROD PRESENTS
'TRAIL OF THE LONESOME PINE'
8:30 P. M. Every Evening
Foot of Locust St. Phone GA. 8675
Rates to Organizations—Steam Heat

GRAND Theatre 6th & MARKET
CONT. MATS. 12:15 to 6 P.M. EVES at 8:30
MEI LING
China's Gift to Burlesque
WALTER BROWN
BERT CARR
GA. 1428
MIDNITE FROLIC Every SAT.
Glorified BURLESQUE

THE Smoothies DANCE CLUB
SMOOTH DANCING EVERY WED. EVE.
TONIGHT! SPECIAL
THANKSGIVING DANCE
Featuring Big
PRIZE FOX TROT
ELIMINATION CONTEST
$15.00 CASH PRIZE $15.00
KENNY KIMES ORCH.
WESTMINSTER HALL 3806 OLIVE ST

Amusements
—H-I-T!—
HELD OVER
"Big and lively show . . . very enjoyable . . . lot of entertainment value." — REED HYNDS, Star-Times.
"Talented cast . . . imbued with zip and zest and speed." — HERBERT L. MONK, Globe-Democrat.
VICTOR HERBERT'S
Most Famous Musical Comedy
THE RED MILL
MATINEE SATURDAY
1.22 - 1.83 - 2.44 - 3.05 - 3.66
THIS WEEK & NEXT WEEK
NIGHTLY AT 8:30 Inc. SUNDAY NITE
LAST TIMES—SATURDAY, DEC. 6
Seats Now Selling for All Performances
AMERICAN MARKET AT 7TH

CRITICS ACCLAIM—A SMASH HIT!
THE GREATEST SHOW EVER PRODUCED
SONJA HENIE
IN PERSON WITH HER ALL NEW
1948 HOLLYWOOD ICE REVUE
★ The costliest production ever presented—with the entire original cast from Hollywood enroute to Madison Square Garden, New York.
★ Produced at a cost of over $500,000—staged by New York and Hollywood's famous Catherine Littlefield.
★ Lavish costumes designed by the two foremost designers in show business, Billy Livingston and Kathryn Krelin.
★ See Sonja with her new sensational partner, Michael Kirby, the new film find from M. G. M.
★ Freddie Trenkler, the greatest comedian on ice.
★ 200 beautiful girls from the Hollywood studio.
★ DON'T MISS—the fastest moving show on ice with its new revolving stage.
AT THE ARENA
WED. DEC. 3 thru SAT. DEC. 20
No Performance Sunday, December 14
TICKETS—ARCADE BLDG. and ARENA
Prices— Arena Mezzanine $1.50 & $2.00 Circle Arena $2.50 Box Seat & Parquet Circle $3.00

For Thanksgiving Dinner
Bring the Family To KATSINAS
Enjoy an expertly prepared holiday meal with all the trimmings, that will delight you with its delicious savory goodness. Good service in a pleasant home like atmosphere.
Full Course Turkey Dinner, $1.75
No Minimum—No Cover
katsinas EVERGREEN Cafe
JOHNIE KAIHUE and his Royal Hawaiians
for your dancing pleasure
ON U. S. HIGHWAY 40, BELT LINE 40 and 157, COLLINSVILLE, ILL. ½ Mile East of Fairmount Jockey Club
Phone Collinsville 1500

Candlelight House
MIXED DRINKS • SNACKS STEAKS
Dancing Nightly to
CANDLELIGHT STRING ENSEMBLE
9 till 1
Recommended by Duncan Hines
7800 CLAYTON ROAD

Thanksgiving Dinner in The South Room
Complete, 7-Course
TURKEY DINNER
2.50
Served from Noon to Nine, South Room
FOREST PARK HOTEL
4900 WEST PINE RO. 3500

COMPLETE
THANKSGIVING DINNER
Give the Family a Treat
TURKEY AND DRESSING
Candied Yams, choice of vegetable on menu, Dessert, Mince Meat Pie, Pumpkin Pie, Date Nut Pudding, Homemade Hot Rolls and Butter. Strawberry Preserves.
COLONIAL TEA ROOM
6271 DELMAR GA. 1605

COMPLETE TURKEY DINNER
HOT BISCUIT OR ROLL 6 TO 8 P.M.
$1.50
FLORISSANT INN RESTAURANT
4656 W. Florissant MU. 3194
MR. DANIEL GENASCI

ROAST TURKEY
THANKSGIVING DAY DINNER ___ $1.75
Complete With Trimmings
Ala Carte ___ $1.25
FABBRI'S Restaurant
606 N. Kingshighway

Where to dine or dance IN AND NEAR St. Louis
Special Thanksgiving Dinner
MENU
BLACK FOREST
Nationally known for fine foods
Fried Chicken, Steaks
Sauerbraten, Potato Pancakes
6430 Gravois
Open 11 A. M. Thursday
FOR RESERVATIONS - FL. 1830

DAN WILL BROTHERS AND CHARLENE
DANCING TRIO
Marvin HIMMEL
THE ORIGINAL MAKE BELIEVE
VIRGINIA ASCHER GIRLS
In Smart New Routines
WARNEY RUHL and HIS ORCHESTRA
Club Continental
HOTEL JEFFERSON

FIRST CHOICE for THANKSGIVING the
Walnut ROOM
featuring
Entertainment by
BOB THOMPSON
at the piano, accordion and Hammond Organ.
Delicious Dinners in the DINING ROOM
Gatesworth HOTEL
UNION BOULEVARD
Entrance to Forest Park

THE HITCHIN' POST
SERVING A COMPLETE TURKEY DINNER
For $1.50
HOURS 11 A.M. to 8 P.M.
Bring the Family
Webster 8140

Dine at the Tulip Box
BIG BEND AT GREENWOOD MAPLEWOOD
Phone VI. 5004
Make Reservations Now for Our
THANKSGIVING DINNER SPECIAL ___ $1.75
MENU
1 glass Imported Cherry Wine
Soup . . . . Chef Salad
Choice of:
Roast Young Tom Turkey, Cranberry Sauce or
Fried Chicken, Apple Fritter
Choice of:
Candied Sweet or French Fried Potatoes
Brussel Sprouts
Homemade Pie or Ice Cream
Coffee, Tea or Milk

The BRANSCOME Hotel
Offers Its Traditional Thanksgiving Style
TURKEY DINNER
Everything from soup to nuts, including delicious cider.
Phone RO. 4000 for Reservations
5370 PERSHING (12)

The Victorian Club
3719 Washington
A TRADITIONAL THANKSGIVING DAY DINNER SERVED IN QUIET COMFORT AND A MOST PLEASANT ATMOSPHERE.
For Reservations, NEwstead 8301
Open to the public

Good Food Fine Wines
Joseph Schober's
SAUERBRATEN
PREPARED WITH WINE
SERVED EVERY THURSDAY
LUNCHEON — DINNER
Open 12 Noon to 12 Midnight
Closed Monday
Schober's WINE RESTAURANT
BONDED WINERY No. 76
Lindbergh Blvd., ¼ Mile West of Lemay Ferry Road Phone VI. 2-5431

St. Louis' Best Spot For Dinner
Rathskeller
HOTEL LENNOX
9th and Washington, Convenient Parking

THANKSGIVING TURKEY DINNER
Complete $2.00
INCLUDING
Choice of Soup or Juice
Roast Young Tom Turkey, Cranberry Sauce
Sage Dressing, Giblet Gravy
Snowflake Potatoes, Buttered Peas
Green Salad, Rolls, Butter
Coffee or Tea
Pumpkin Pie or Ice Cream
CAFE DUQUETTE
Highway 40 (Left of Bridge)
St. Charles, Mo.
Reservations Accepted—St. Chas. 135

THE ORIGINAL SPAGHETTI House & Bar
Famous for
Ravioli, Spaghetti, Mostaccioli and Salad
Prepared from the exclusive recipes handed down from generation to generation.
106 N. 8th St., GA. 7523

Thanksgiving DINNER
The traditional holiday feast, served in the pleasant atmosphere of a beautiful old home.
Phone NOrthland 308
MEADOWLARK
Bellefontaine Rd. & Redman Ave.
½ Mile North of Route 66

The American HOTEL
SEVENTH and MARKET
FEATURING OUR SPECIAL
TURKEY DINNER
DINNER COMPLETE $2.00
IN OUR RATHSKELLER AND GRILL ROOM
Also other fine foods at reasonable prices.
New Year's Eve
Reservations Now Being Accepted
CALL CH. 6400

SYLVAN BEACH RESTAURANT
Highway 66 & Meramec River
TURKEY DINNER $1.50
Sandwiches and Beer
Open 24 Hours Phone KI. 740

ALBA RESTAURANT
W. of Grand at 3619 GRAVOIS
OPEN 6 A.M. to 3 A.M.
ALBA
FOR FINE FOOD
TURKEY—CHICKEN
STEAK—FISH
SEA FOOD DINNERS
75c to $1.85
Open 6 a.m. to 3 a.m.

The Saum Hotel
For that traditional Thanksgiving Dinner
SI. 2044 1919 S. GRAND

OLDANI'S for Thanksgiving Dinner
CHARCOAL BROILED STEAKS
2132 EDWARDS PR. 9812

8-COURSE THANKSGIVING DINNER
Complete With All the Trimmings ___ $1.50
"BRING THE FAMILY"
BILTMORE RESTAURANT
5624 DELMAR FO. 6207

RUSS HALVELAND
Piano and Organ Stylist
The Senate
513 Olive St.

MAKE TRACKS TO . . . BIGGIE & CHARLIE'S
Steak House
FOR AN EXCELLENT THANKSGIVING DINNER
Serving the Famous
CHARCOAL BROILED STEAKS
Famous Italian Dishes—Mixed Drinks
Call FL. 9711
Open All Day Sunday
6435 Chippewa • 3 Blocks West of Hampton
Featuring Music by the Keynoters—Angelo Carltoni at the Hammond Organ—6:30 to 8. Trio, 9 to 1 Nightly

The Congress Dining Room
THANKSGIVING DINNER
(Served from 11:30 A. M. to 9 P. M.)
Roast Turkey, Chestnut Dressing 2.25
Baked Sugar Cured Ham, Pineapple 2.00
Roast Beer, au jus 2.00
TOWER ROOM
Private Bar for Banquets, Weddings, Dinner Dances and Special Parties.
THE CONGRESS HOTEL
Union and Pershing FOrest 7844

CLUB PLANTATION'S NEW POLICY: OPEN 7 NIGHTS WEEKLY With All Star Show & Band
No Cover
No Admission Charge
NOW SERVING FINE FOOD and MIXED DRINKS
Featuring
★ FREDDY TOWNES ★ Versatile M.C.
★ REX WEBER ★ Singing Ventriloquist
★ LALLA BAUMAN'S ★ Beautiful Girls
★ AND OTHER ACTS
Club PLANTATION
GRAND & DELMAR

4 O Club Features
St. Louis' Smartest Supper Club
TOP ENTERTAINMENT
FINE FOOD and MIXED DRINKS
FRANKIE LAINE
Mercury Recording Sensation
JOEY BISHOP
The Unpredictable Comedian
THE 400 ADORABLES
Nick La Bonia's Orchestra
Dinners from 5 p. m.
THANKSGIVING MENU
Shrimp cocktail
Cream of Tomato soup
Combination salad
Roast Tom Turkey
Cranberry sauce
Pumpkin pie
Coffee-Tea-Milk
$3.50
RESERVATION FRanklin 1904
3631 GRANDEL SQUARE

Bring the Family for a Treat!
DAVE CAFFERATA'S DELICIOUS COMPLETE
THANKSGIVING TURKEY DINNER
Full-Course Dinner . . . Succulent Turkey and All the Trimmin's . . . Everything from Soup to Dessert. $1.50
Famous For STEAK-CHICKEN-Sea Food
DAVE CAFFERATA
CENTRALLY LOCATED EASY TO GET TO DELMAR & TAYLOR
PARK FREE

"IN ST. LOUIS IT'S RUGGERI'S"
for Thanksgiving Dinner

TURKEY WITH ALL THE TRIMMINGS
DUCK, CAPON CHICKEN
FAMOUS CHARCOAL BROILED STEAKS
SEAFOOD
Venetian Cocktail Lounge. New Dining Room
2300 Edwards RUGGERI'S PRospect 1900

UNDER NEW OWNERSHIP HOTEL KINGSWAY
EDWARD A. SCHAEFER Manager
"WE GIVE THANKS ON THIS DAY"
Same Delicious FOOD IN OUR Dining Room
COMPLETE ROAST TURKEY Dinner $2.25
ROAST WATERTOWN GOOSE $2.50
14-OZ. FILET MIGNON $3.00
14-OZ. SIRLOIN STEAK $3.00
HOTEL KINGSWAY
108 N. KINGSHIGHWAY

"Be Lovelier Tonight!"
"My Beauty Facials give skin fresh new Loveliness"
RITA HAYWORTH
"I never neglect my daily Active-lather facials with Lux Soap—they really make skin lovelier," says lovely Rita Hayworth. "Just smooth the rich fragrant lather well into your skin. Rinse with warm water, then splash with cold. Pat gently with a soft towel to dry."
Don't let neglect cheat you of Romance. You can be lovelier tonight!
In recent tests of Lux Toilet Soap facials by skin specialists, actually three out of four complexions improved in a short time.
RITA HAYWORTH
Starring in
Columbia Pictures'
"DOWN TO EARTH"
Now Showing Locally
LUX TOILET SOAP
9 out of 10 Screen Stars use Lux Toilet Soap
—Lux Girls are Lovelier!
A PRODUCT OF LEVER BROTHERS COMPANY

SPECIAL THANKSGIVING DANCES WED. & THURS. NITES. TONIGHT—FREE BALLOON SHOWER!

NO ADVANCE IN ADMISSION

SLAM STEWART TRIO

FAMOUS BASS STAR of the BENNY GOODMAN SEXTET..

Jack OLSEN and his ORCHESTRA

Admission 75c Tax Incl. Sat. Only $1.00

TUNE TOWN

We Invite Smooth Dancers Wednesday and Thursday Nights

Next Tues., Carl Beam—Coming Dec. 9—Woody Herman

Photoplays Photoplays

LOEW'S STATE

DOORS OPEN AT 10 A.M.

Now!

M-G-M's BIG PICTURE OF THE YEAR

'GREEN DOLPHIN STREET'

AT OUR REGULAR POPULAR PRICES!

STARRING Lana Turner

VAN HEFLIN · DONNA REED · RICHARD HART

Loew's ORPHEUM

3rd WEEK!

MGM's TECHNICOLOR MUSICAL 'THIS TIME FOR KEEPS'

ESTHER WILLIAMS LAURITZ MELCHIOR · JIMMY DURANTE

Plus — "The Millerson Case" JOHNNIE JOHNSTON · XAVIER CUGAT & Orch.

ART THEATRE

'STAIRWAY TO HEAVEN'

DAVID NIVEN · RAYMOND MASSEY · ROGER LIVESEY

IN TECHNICOLOR

Tonight at 7:15-9:15 P.M., 3143 Olive

Mat. Sat. and Sun. at 2:30

HAY RIDES

1-Mile West of VALLEY PARK on HIGHWAY 66

VALLEY MOUNT RANCH

CITY PHONE LA. 5300 • RANCH, VALLEY PARK, MO.

Photoplays Photoplays

MATINEE TOMORROW—THANKSGIVING DAY

DOORS OPEN 12:30—40c TILL 2 P. M. TAX INCL.

RITZ-ESQUIRE-NORSIDE-VARSITY

3147 S. GRAND CLAYTON AT BIG BEND GRAND AT NAT. BRIDGE 6610 DELMAR

STARTS TODAY—2 BIG HITS! Open 6:30—Start 7:00

A LOVE STORY SO BEAUTIFUL IT WAS SET TO MUSIC!

"If Only I Could Kiss You as I've Kissed You in My Dreams!"

KATHARINE HEPBURN · PAUL HENREID · ROBT. WALKER

Song of Love

Plus "EVERYONE KNOWS WHAT I AM . . . but I'm the only one who knows what you are!"

PEGGY CUMMINS ★ VICTOR MATURE

ETHEL BARRYMORE

MOSS ROSE

with VINCENT PRICE

Park Free—Esquire, Norside, Varsity

Photoplays Photoplays

MISSOURI · TODAY!

OPENS 12 NOON

WALT DISNEY'S HAPPY TUNEFUL HILARIOUS FUN-FILLED CARTOON FEATURE!

Edgar BERGEN ★ Dinah SHORE ★ Charlie McCARTHY

'FUN AND FANCY FREE!'

(IN GLORIOUS TECHNICOLOR)

RIDIN' . . . SHOOTIN' . . . FIGHTIN' . . . ROMANCIN'

Roy ROGERS ★ Jane FRAZEE ★ Tito GUIZAR ★ Andy DEVINE

'ON THE OLD SPANISH TRAIL'

(IN ACTION-FILLED COLOR)

SHUBERT · TODAY!

OPENS 12 NOON

TWO UNFORGETTABLE THRILL-FILLED ACTION HITS RETURN!

Claudette COLBERT · Henry FONDA 'DRUMS ALONG THE MOHAWK'

=

TYRONE POWER · LINDA DARNELL 'THE MARK OF ZORRO'

Photoplays Photoplays

ST. LOUIS POST-DISPATCH Wed., Nov. 26, 1947 11A

Photoplays Photoplays

COLUMBIA PICTURES presents

Rita HAYWORTH · Larry PARKS

in Down to Earth

with MARC PLATT · ROLAND CULVER · JAMES GLEASON

EDMUND EVERETT · HORTON · ADELE JERGENS

AND!

Dr. Ardway Solves Another Baffling Crime!

WARNER BAXTER · MICHELINE CHEIREL · ROGER DANN · EDUARDO CIANNELLI

'THE CRIME DOCTOR'S GAMBLE'

STARTS TODAY! OPENS 10 A. M.

FOX

OPENS 12 BOB HOPE · SIGNE HASSO 'WHERE THERE'S LIFE'

NOW! PHILIP REED · HILLARY BROOKE 'BIG TOWN AFTER DARK'

THURSDAY, THANKSGIVING DAY, DOORS OPEN 11:30 A. M.

UPTOWN

Open 6:30 Start 7:00 Park Free

4938 Delmar Conveniently Located

RED SKELTON MERTON OF THE MOVIES

PLUS 'MR. DISTRICT ATTORNEY' Dennis O'KEEFE Adolphe MENJOU Michael O'SHEA

MATINEE THANKSGIVING DAY

EMPRESS

2 OLIVE ST. at GRAND BLVD.

BIG PICTURES...

STARTS TODAY OPEN 11:30 30c Till 6

Can a Woman Have Two Love Affairs . . . Without Paying Dearly for One?

Greer GARSON'S Great in 'DESIRE ME'

Robt. MITCHUM Richard HART

PLUS—ALL NEW! ALL THRILLING MYSTERY!

BULLDOG DRUMMOND AT BAY

ANITA LOUISE ★ RON RANDELL

WILL ROGERS

UNION & PAGE

FIVE UNITS! OPEN 6:30

MARGARET O'BRIEN Color Musical

THE UNFINISHED DANCE

George MURPHY ★ Frances GIFFORD ★ John HODIAK

'THE ARNELO AFFAIR'

2 COLOR CARTOONS! FIRST-RUN NEWS!

TOMORROW! GALA THANKSGIVING SHOW OF SHOWS!

Open From 1:15 ★ 40c, Tax Incl., to 2

MOVIE TIME

AMBASSADOR

"DOWN TO EARTH," at 12:05, 3:17, 6:33, 9:49; "CRIME DOCTOR'S GAMBLE," at 10:59, 2:11, 5:27, 8:43.

ART

"STAIRWAY TO HEAVEN," at 7:15, 9:15.

LOEW'S STATE

"GREEN DOLPHIN STREET," at 10:50, 1:32, 4:14, 6:56, 9:38.

ST. LOUIS

"MAGIC TOWN," at 1:55, 5:05, 9:58; "DICK TRACY MEETS GRUESOME," at 12:50, 4, 7:10; "THE UNSUSPECTED," at 8:15.

FOX

"WHERE THERE'S LIFE," at 1:42, 4:28, 7:14, 10; "BIG TOWN AFTER DARK," at 12:30, 3:16, 6:02, 8:48.

ORPHEUM

"THE MILLERSON CASE," at 12:03, 3:03, 6:03, 9:03; "THIS TIME FOR KEEPS," at 10:15, 1:15, 4:15, 7:15, 10:10.

WORLD

ST. CHARLES NEAR SIXTH

Continuous Showings From 10 A. M.

The Outlaw introducing JANE RUSSELL

EXACTLY AS IT WAS FILMED!! NOT A SCENE CUT!!

FILL YOUR WANTS FROM WANT ADS

LEMAY	318 Lemay Ferry	Sydney Greenstreet, Martha Vickers, 'That Way With Women.' Richard Dix, 'Thirteenth Hour.'	★ TOMORROW THANKSGIVING MATINEE 2 P. M. Complete Change of Program ★
NORMANDY	7324 Nat. Bridge	G. COOPER, 'ADVENTURES OF MARCO POLO' Chester MORRIS, 'BLIND SPOT.'	
QUEENS	4700 Maffitt	Randolph Scott, Binnie Barnes, 'Last of the Mohicans.' Dana Andrews, Lynn Bari, 'Kit Carson.'	
SALISBURY / BREMEN	2504 Salisbury / 20th and Bremen	GARY COOPER ★ WALTER BRENNAN 'THE WESTERNER' Freddie Stewart, June Preisser, 'Vacation Days'	
O'FALLON / BADEN / PAULINE / ASHLAND	4026 W. Florissant / 8201 N. Park Broadway Free / 5000 Claxton / 3520 N. Newstead	JOAN CRAWFORD ★ JOHN GARFIELD 'HUMORESQUE' (8:15) KENNY DELMAR ★ UNA MERKEL 'IT'S A JOKE, SON'	
PLAZA	Clara & Etzel	Roy Rogers, Dale Evans, 'BELLS OF SAN ANGELO.' Kenny Delmar, Una Merkel, 'IT'S A JOKE, SON.'	
MELBA / MICHIGAN / CINDERELLA	Grand & Miami / Michigan & Robert Cherokee & Iowa	Starts 6:45 / Starts 6:45 — ERROL FLYNN ★ CLAUDE RAINS 'SEA HAWK' EDW. G. ROBINSON IDA LUPINO 'SEA WOLF'	
SAVOY / STUDIO	Ferguson, Mo. 6237 Nat. Bridge	ERROL FLYNN ★ CLAUDE RAINS 'SEA HAWK' Albert Dekker, Catherine Craig, 'THE PRETENDER.'	
VIRGINIA	5117 Virginia	Dinnerware to Ladies, Adele Mara, Robert Scott, 'EXPOSED' D. Evans, W. Douglas, 'THE TRESPASSER'	
JANET	6900 W. Florissant	Harry Davenport, Michael Duane, 'Keeper of the Bees.' Gilbert Roland, Evelyn Brent, 'Robinhood of Monterey.'	
MELVIN	2912 Chippewa	P. Dorn, C. McLeod, 'I've Always Loved You.' (Tech.) Lynn Roberts, Warren Douglas, 'The Pilgrim Lady.'	
BRIDGE	4869 Nat. Bridge	Gregory Peck, Joan Bennett, 'The Macomber Affair.' Joan Woodbury, 'YANKEE FAKIR.'	
SOUTHWAY	9736 S. Broadway	Dinnerware to Ladies, D. Amechs, C. Colbert, 'Guest Wife.' Zachary Scott, 'THE SOUTHERNER.'	
APOLLO	DeBaliviere & Waterman	ROSALAND RUSSELL ★ MELVYN DOUGLAS 'GUILT OF JANET AMES' Ella Raines, Edmond O'Brien, Wm. Bendix, 'THE WEB.' MAT. THANKSGIVING DAY 2:00 P. M.	
LOWELL	5939 N. Broadway	Irene Dunne, R. Harrison, 'Anna and the King of Siam' (8:15) William Marshall, Adele Mara, 'BLACKMAIL.'	
CONGRESS	4023 Olive	TONITE AND TOMORROW John PAYNE, Maureen O'HARA, 'MIRACLE ON 34TH ST.' Jane WITHERS, Jimmy LYDON, 'AFFAIRS OF GERALDINE' SPECIAL—CARTOON REVUE Thursday—No Matinee—Starts 7:00	
BEVERLY	Park Free 9740 Olive St. Rd.	Rodeo Chas. Smiley STARRETT BURNETTE 'TERROR TRAIL' 2 Shows at NIGHT A. Lane, B. Lake, 'Stagecoach to Denver.' Cartoon & Short 6:30 & 9:00 MATINEE THANKSGIVING FROM 1:30 Don DEFORE Ann HARDING 'It Happened on 5th Ave.' Freddie STEWART, June PREISSER, 'VACATION DAYS.' Cartoon	
GEM	Theatre St. Johns	Chas. Smiley Starrett Burnette 'SOUTH OF CHISHOLM TRAIL' Rodeo Night 2 Shows A. Lane, 'Stagecoach to Denver.' Cartoon & Short 6:30 & 9:00 THANKSGIVING MATINEE FROM 1:30 Cornel WILDE Maureen O'HARA 'THE HOME STRETCH' In Color Joe YULE, 'BRINGING UP FATHER.' Cartoon	
OVERLAND	Woodson Road	TODAY AND TOMORROW COMIC KARNIVAL — FREE COMIC BOOKS TO CHILDREN — Matinee Thanksgiving from 1:30	
KIRKWOOD	Kirkwood, Mo.	TODAY AND TOMORROW Elizabeth TAYLOR ★ George MURPHY ★ 'CYNTHIA' Richard TRAVIS, 'JEWELS OF BRANDENBURG'	
OSAGE	Kirkwood, Mo.	TODAY AND TOMORROW Barbara STANWYCK ★ David NIVEN ★ 'THE OTHER LOVE' Shirley TEMPLE, Guy MADISON, 'HONEYMOON'	
OZARK	Webster Groves, Mo. Starts 7 P. M.	TONITE AND TOMORROW Betty HUTTON ★ John LUND ★ Billy DE WOLFE 'THE PERILS OF PAULINE' In Technicolor George Montgomery ★ Nancy Guild ★ Conrad Janis ★ 'THE BRASHER DOUBLOON' Cont. Show Tomorrow Starting 2 P. M.	

THE HOUSE OF HITS! PAGEANT THE HOUSE OF HITS! SHADY OAK

PARK FREE 5738 DELMAR—5851 DELMAR HANLEY & FORSYTHE

Today & Tomorrow—Tomorrow, Pageant Starts 1:00, 40c to 2, Tax Inc.—Shady Oak, Starts 2

LARRY PARKS—EVELYN KEYES

'THE JOLSON STORY'

In Glorious Technicolor

PLUS—SELECTED SHORT SUBJECTS

TODAY and TOMORROW; Today Starts 7:00—Tomorrow Starts 1:00—40c to 2, Tax Inc.

GRANADA	6519 Gravois	Joan CAULFIELD · William HOLDEN · Billy DE WOLFE 'DEAR RUTH' Robert LOWERY Ann SAVAGE 'JUNGLE FLIGHT'
HI-POINTE	Skinker and Clayton	
LINDELL	3511 N. Grand at Hebert	
RICHMOND	Clayton and Big Bend Rd.	
RIO	PARK FREE 5566 N. Riverview	
TIVOLI	6350 Delmar Park Free—6620 Delmar	
UNION	Union and Easton—Park Free	
SHENANDOAH	2312 S. Grand	TODAY & TOMORROW Today Starts 7—Tomorrow Starts 1:00 Betty HUTTON John LUND 'THE PERILS OF PAULINE' In Technicolor George MONTGOMERY Nancy GUILD 'A PHILIP MARLOWE MYSTERY'
WEST END	4819 Delmar Park Free	
MAPLEWOOD	7170 Manchester Park Free	
WASHINGTON	Granite City, Ill.	TODAY Cary GRANT, 'BACHELOR AND THE BOBBY SOXER' Savage Love! 'UNTAMED FURY' TOMORROW—STARTS 12:30 Dick POWELL, 'JOHNNY O'CLOCK' Ted DONALDSON, 'THE RETURN OF RUSTY'
AUBERT	4949 Easton PARK FREE	TODAY! June HAVER MARK STEVENS 'I WONDER WHO'S KISSING HER NOW' (Color) Shirley TEMPLE, 'HONEYMOON' TOMORROW STARTS 1:00 Alice FAYE, 'GANG'S ALL HERE' Barbara STANWYCK, 'BANJO ON MY KNEE'
COLUMBIA	5257 Southwest	TODAY AND TOMORROW! Today Starts 7:00—Tomorrow—Last Day—Starts 1:00 Bing CROSBY, Bob HOPE and 40 Other Hollywood Stars 'VARIETY GIRL' Robert SCOTT, 'EXPOSED'
GRAVOIS / KINGSLAND	Jefferson & Gravois / 6461 Gravois	TODAY June Haver, 'I Wonder Who's Kissing Her Now' (Color) Shirley TEMPLE, Franchot TONE, 'HONEYMOON' TOMORROW—STARTS 1:00 Leo GORCEY, BOWERY BOYS, 'MR. HEX' Monte HALE, 'ALONG THE OREGON TRAIL' (Color)
IVANHOE	3239 Ivanhoe	TODAY Maureen O'HARA, 'MIRACLE ON 34th STREET' Don DEFORE, 'IT HAPPENED ON 5th AVENUE' TOMORROW—STARTS 1:30 OLSEN and JOHNSON, 'CRAZY HOUSE' Alice FAYE, 'FRISCO SAL'
LAFAYETTE	1643 S. Jefferson	TODAY Bing CROSBY, Bob HOPE, 'VARIETY GIRL' Robert SCOTT, 'EXPOSED' TOMORROW—STARTS 1:00 'RUSTLERS OF DEVIL'S CANYON' 'FIGHTING VIGILANTES' Cartoon Revue!
MAFFITT	Vandeventer & St. Louis	Today and Tomorrow! Tomorrow Starts 1:30 June HAVER Mark STEVENS 'I WONDER WHO'S KISSING HER NOW' (Color) Shirley TEMPLE Franchot TONE 'HONEYMOON'
MANCHESTER	4247 Manchester	TODAY Dennis MORGAN, 'CHEYENNE' Franchot TONE, 'LOST HONEYMOON' TOMORROW—STARTS 1.00 Yvonne DeCARLO, 'FRONTIER GAL' (Color) Merle OBERON, 'NIGHT IN PARADISE' (Color)
POWHATAN	3111 Sutton Maplewood PARK FREE	TODAY 'GASHOUSE KIDS IN HOLLYWOOD' Albert DEKKER, 'THE PRETENDER' TOMORROW—STARTS 2:00 Gene AUTRY, 'SADDLE PALS' Roy ROGERS, 'BELLS OF SAN ANGELO' (Color)
ROXY	Lansdowne Near Macklind	TODAY—STARTS 6:45 Tomorrow—Last Day—Starts 12:45 William POWELL Myrna LOY 'SONG OF THE THIN MAN' Roy ROGERS, Dale EVANS 'BELLS OF SAN ANGELO' (Color)
SHAW	3901 Shaw	TODAY Susan HAYWARD, Lee BOWMAN, 'SMASH-UP' Ella RAINES, Edmond O'BRIEN, 'THE WEB' TOMORROW—STARTS 1:00 Jack OAKIE, 'THE MERRY MONAHANS' Jon HALL, Merle MONTEZ, 'SUDAN'
TOWER	N. Grand and Florissant	TODAY Errol Flynn, 'SAN ANTONIO' (Color) Robert MITCHUM, 'NEVADA' TOMORROW—STARTS 2:00 Gary COOPER, 'THE COWBOY AND THE LADY' Humphrey BOGART, 'DEAD END'
VICTORY	5955 Easton	Today, Tomorrow—Tomorrow Opens 1:30, 40c to 2, Tax Inc. Don AMECHE, 'GREENWICH VILLAGE' Alan LADD, Veronica LAKE, 'THIS GUN FOR HIRE'
AVALON	Kingshighway and Chippewa	TODAY AND TOMORROW TOMORROW STARTS 1:00—40c to 2, Tax Inc. Red SKELTON, Virginia O'BRIEN 'MERTON OF THE MOVIES' Dennis O'KEEFE, 'MISTER DISTRICT ATTORNEY'
WELLSTON	6236 Easton	TODAY & TOMORROW—Tomorrow Open 1:00 Elizabeth TAYLOR, 'CYNTHIA' Jackie COOPER, 'KILROY WAS HERE'
CAPITOL	9th and Chestnut	TODAY AND TOMORROW Today Starts 11:15—Tomorrow Starts 12:15 Mark STEVENS June HAVER 'I WONDER WHO'S KISSING HER NOW' (Color) Guy MADISON, Shirley TEMPLE, 'HONEYMOON'

FAIRY	3640 Easton	Paul Campbell, 'Sport of Kings.' Wm. Wright, 'Philo Vance Returns.' Cart., March of Time. Opens 4:30, Starts 5:00 Tomorrow. Ann Sheridan, Zachary Scott, Lew Ayres, 'THE UNFAITHFUL.' J. Weismuller Brenda Joyce, 'TARZAN AND THE HUNTRESS.'
LYRIC	CH. 9262 6th near Pine	EDDIE ALBERT 'RENDEZVOUS WITH ANNIE' CHESTER MORRIS 'Boston Blackie and the Law' — Tomorrow — ★ RANDOLPH SCOTT ★ 'TRAIL STREET' 'THE LAST CROOKED MILE'
Macklind	5415 Arsenal	Today and Tomorrow. G. Kelly, 'Living in a Big Way.' Z. Grey's 'Sunset Pass' with J. Warren. Woodpecker Cts. Thanksgiving Mat., 2 P. M.
Compton	3146 Park	MONSTER HORROR SHOW, 3 SPINE-THRILLING SPOOK PICTURES. 4 Hrs. of Thrills. Matinee Thanksgiving Starts 1:30 P. M. JOHN PAYNE MAUREEN O'HARA 'MIRACLE ON 34TH STREET' WILLIAM BOYD 'NORTH OF THE RIO GRANDE'
HI-WAY	2705 N. Fler.	Hedy Lamarr, 'DISHONORED LADY.' Paul Kelly, 'SPOILERS OF THE NORTH.' Paul Kelly, 'HEARTACHES.' Musical. — TOMORROW — MATINEE CONTINUOUS 2 TO 11 P. M. DEANNA DURBIN WM. BENDIX 'I'LL BE YOURS' Douglas Fowley, 'YANKEE FAKIR'
U-CITY	6324 Bartmer	D. Fairbanks, 'Sinbad the Sailor' (color). M. Shayne, 'Larceny in Her Heart.' Short Sub. Tomorrow Doors Open 8. Starts 8:15 JOHN PAYNE MAUREEN O'HARA 'MIRACLE ON 34TH STREET' SHARYN MOFFET, 'BANJO.' CARTOON
KING BEE	1710 N. Jefferson	Today and Tomorrow. Triple Feature, 'Rough Riders of Cheyenne,' 'Practically Yours,' 'Crimson Key.'
McNAIR	2869 McNair	Barbara Stanwyck, Humphrey Bogart, 'Two Mrs. Carrolls.' Chester Morris, 'Blind Spot.' Also Cartoon. Tomorrow Show Starts 1:00, Continuous. Cornel Wilde, Maureen O'Hara, 'The Homestretch,' in Technicolor. Gene Autry, Adele Mara, 'Twilight on the Rio Grande.' Popeye.
Plymouth	1175 Hamilton	Susan Hayward, 'SMASH UP.' 'SHE WOULDN'T SAY YES.' and Cartoon. — TOMORROW — RANDOLPH SCOTT 'TRAIL STREET' 'ONE WAY TO LOVE.' Cartoon
Princess	2841 Pestalozzi	Claudette Colbert, Don Ameche, 'GUEST WIFE.' Kent Taylor, 'CRIMSON KEY.' MATINEE THURSDAY STARTS 1:00 Maureen O'HARA Cornel WILDE 'HOMESTRETCH,' in Technicolor. J. Sands, 'BORN TO SPEED' 3 STOOGES—CARTOON
PALM	3010 Union	TODAY and TOMORROW J. Weismuller, Brenda Joyce 'TARZAN AND THE HUNTRESS' Roy ROGERS 'UNDER NEVADA SKIES' Cartoon Matinee Thursday Starts 1:00
RIVOLI	Sixth Street	JOEL McCREA 'RAGGED ANGELS' 'DEVIL RIDERS' — TOMORROW — ★ BRIAN DONLEVY ★ 'OUR HEARTS WERE GROWING UP' 'BOHEMIAN GIRL'
WEBSTER	Hadley & Clinton	Today and Tomorrow. L. Day, B. Ahorne, 'The Locket.' G. Mohr, 'The Lone Wolf in Mexico.' Thursday cont. from 2 to 11 p. m.

SHENANDOAH	W 2227 S. Broadway	Gene AUTRY Lynn ROBERTS 'SADDLE PALS' Joe YULE, Renie RIANO, 'BRINGING UP FATHER.' Cartoon Thanksgiving Day doors open 2:30; starts 3:00 Mary De Forest HATCHER KELLY 'VARIETY GIRLS' Chester MORRIS, Constance DOWLING, 'BLIND SPOT.' Cartoon
BRENTWOOD	2539 Brentwood	James MASON Ann TODD 'THE SEVENTH VEIL' R. TRAVIS, J. ROGERS, 'BACKLASH.' MARCH OF TIME. — TOMORROW — Starts 8:30 John PAYNE Maureen O'HARA 'MIRACLE ON 34TH ST.' Randolph SCOTT, 'GUNFIGHTERS'
NEW MERRY WIDOW	17th and Chouteau	Jan. FRAZEE, Wm. MARSHALL, 'CALENDAR GIRL' Eddie DEAN, Ronnee ATES, 'WEST TO GLORY.' Cartoon Thanksgiving Day doors open 2:30; starts 3:00 Douglas Fairbanks Jr., Maureen O'HARA, 'SINBAD THE SAILOR' Ralph BYRD, 'DICK TRACY'S DILEMMA.' Cartoon
LONGWOOD	9415 S. Bway	L. Hayward, B. Britton, 'THE RETURN OF MONTE CRISTO' Sheila Ryan, 'HEARTACHES.' Cartoon Thanksgiving Day doors open 2:30; starts 3:00 Dennis MORGAN, Jane WYMAN, 'CHEYENNE' Al Pearce, Dale Evans, 'Hitchhike to Happiness.' Cartoon
MARYLAND	1860 S. 13th	Errol FLYNN, Brenda MARSHALL, 'SEA HAWK' Gene AUTRY, 'TRAIL TO SAN ANTONE.' Cartoon Thanksgiving Day doors open 4:30; starts 5:00 Edw. G. Robinson, Lee McCallister, 'THE RED HOUSE' 'FABULOUS DORSEYS.' Cartoon.
PEERLESS	1915 S. Broadway	Dennis O'Keefe, Helen Walker, 'BREWSTER'S MILLIONS' Dave O'Brien, Jim Newill, 'BRAND OF THE DEVIL.' Cart. Thanksgiving Day doors open 2:30; starts 3:00 Randolph SCOTT, Ann RICHARDS, 'RADMAN'S TERRITORY' Kay ALDRIDGE, 'MAN WHO WALKED ALONE'

ST. LOUIS • PREVIEW TONITE 8:15 'THE UNSUSPECTED'

LAST DAY! 'MAGIC TOWN' 'DICK TRACY MEETS GRUESOME'

WARNER'S NEWEST SUSPENSE THRILL-FILLED SENSATION!

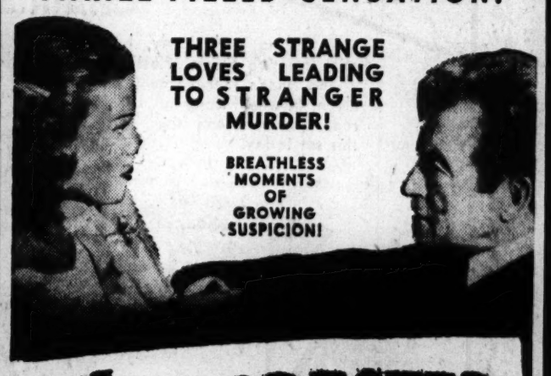

THREE STRANGE LOVES LEADING TO STRANGER MURDER!

BREATHLESS MOMENTS OF GROWING SUSPICION!

THE UNSUSPECTED

JOAN CAULFIELD

CLAUDE RAINS · CONSTANCE BENNETT · AUDREY TOTTER

AND INTRODUCING MICHAEL NORTH

TOGETHER IN A RETURN MATCH . . . SLUGGING THEIR WAY TO ADVENTURE!

JAMES CAGNEY

AGAINST

GEORGE RAFT

IN THE ALL-TIME ACTION FAVORITE

'EACH DAWN I DIE'

A Warner Bros. Re-Release with

JANE BRYAN · VICTOR JORY · ALAN BAXTER

THURSDAY! ST. LOUIS OPENS 12 NOON

VETERANS
WE MAKE G.I. HOME LOANS
PUBLIC SERVICE SAVINGS AND LOAN ASSOCIATION
3901 PARK AVE. GRand 6668

CRYSTAL WATER
DISTILLED AND ABSOLUTELY PURE
For Drinking, Pharmaceutical and Chemical Purposes
ST. LOUIS CRYSTAL WATER & SODA CO.
704 S. Boyle Ave. NE. 2200

CHAIRS
For All Occasions
INDUSTRIAL STEEL STOOLS A SPECIALTY
National Chair Co.
412 N. 4th (2) CE. 0166 St. Louis

DIONNE QUINTS
relieve coughs—sore throat from
CHEST COLDS
BY RUBBING ON MUSTEROLE

ADVERTISEMENT
Dr. Edwards' Amazing Laxative Acts 2 Ways!
For years Dr. Edwards relieved patients bothered by constipation with his famous Dr. Edwards' Olive Tablets—now sold by all drugstores. Olive Tablets are *mild, gentle* but oh—*so thorough!* Olive Tablets help produce more *natural like* elimination. No griping or weakening effects. Just complete satisfaction. Follow directions. 15c, 30c, 60c. Buy at any drugstore.

COMBINATION
STORM DOORS!
JUST ARRIVED
2'8"x6'8" — $17.95
2'10"x6'10" — $18.95
ST. LOUIS SHADE CO.
420 N. SARAH FR. 5430

THANKSGIVING
BAPTIST
UNION SERVICE
at Third Baptist Church
GRAND AT WASHINGTON
9:50 to 11 A. M.
Speaker: DR. PAUL WEBER
"Perpetual Gratitude"
Free will offering will go to the Missouri Baptist Children's Home, Pottenville.

CHRISTIAN SCIENCE
Thanksgiving Services
11:00 A. M.
at All Churches
Including Testimonies of Christian Science Healing
Branches of The Mother Church, The First Church of Christ, Scientist, in Boston, Mass.
ST. LOUIS CHURCHES
First: 475 N. Kingshighway
Second: 5807 Murdoch Ave.
Third: 3524 Russell Blvd.
Fourth: 5569 Page Blvd.
Fifth: 3452 Potomac St.
Sixth: 3736 Natural Bridge
Seventh: 1123 Holly Hills
Eighth: 6200 Wydown Blvd.
UNIVERSITY CITY
First: 6900 Delmar Blvd.
WEBSTER GROVES
First: 17 Selma Ave.
KIRKWOOD
First: Washington and Clay
OVERLAND
First: Lackland and Midland
FERGUSON
First: Clark and Carson Rd.
The Public Is Cordially Invited

RESORTS—HOTELS—TRAVEL
FREE MINERAL BATH AND MEDICAL CONSULTATION

OAKS HOTEL AND MINERAL BATHS
EXCELSIOR SPRINGS, MO.
Use the coupon to get your first bath and complete and competent medical advice absolutely free.
Bath departments right in hotel under medical supervision. Mineral Tub. Miracle Massage. Luxurious room with private bath INCLUDING ALL MEALS from
$30 A WEEK American Plan Also European Plan if desired
USE THE COUPON
W. B. Drew, Oaks Hotel, Excelsior Springs, Mo.
Send me details of Doctors consultation and free bath.
Name — — — — — — — — — —
Address — — — — — — — — —

MARRIAGE LICENSES.

Edward A. Schmidt — 2858A S. Jefferson
June A. Schaefer — 3121A N. Union
Russell H. Kuhn — St. Louis county
Gertrude L. Korte — 4107 Oregon
Alfred C. Lee — 1616 Franklin
Ouida J. Beal — 1353 Hodiamont
Eugene G. Greer — 3908A W. Florissant
Anna M. Landwehr — 3908A W. Florissant
Tobias Lewin — 5572 Bartmer
Hortense Cohen — 5172 Kensington
Herman J. Siegel — 4535 Lindell
Cell Abrams — University City
Andrew L. Bereyso — 4128 Walsh
Mary D. Niemeyer — 4158 Shenandoah
Rhoden E. Akers — 4860 Cote Brilliante
Lenora E. Smith — 2305A Howard
Viray A. Hagemeier — 7419 Tennessee
Gertrude A. Hammer — 7516 S. Grand
Charles M. Gessner — 3405A McKean
Arlean R. Reed — 3742 Cottage
Charles M. Carrigan — 3733 Lindell
Mrs. Viola M. Munsch — 2019 Hampton
John F. Fontana — University City
Grace M. Elsfrits — 1803 Pine
William L. Patton — 1905 Biddle
Willestter H. Williams — 3110A Carr
Kenneth H. Wolf — 4350A Chouteau
Blanche M. Devaney — 5372 Odell
Richard A. Martin — 3646 Cleveland
Janice C. Mooney — 3505 Oxford
George Shields — 3027 Delmar
Mary L. Dean — 1804 Bacon
John E. Hagerty — 5049A Murdoch
Catherine H. Hansen — Webster Groves
William D. Gannon — 3645 Lafayette
Mrs. Audrey H. Hammann — 4066 Flora
James F. Bauer — 5033 Ray
Dolores M. Bultas — 4726 Ray
J. Fred Caesar Jr. — 3745 Lindell
Veronica E. Fischer — 4845A Natural Bridge
Arthur L. Niethe — 7063 Winona
Lillian M. Smith — 2702A Russell
Paul Bump — Fort Wayne, Ind
Mrs. Marcella Bump — 1125 Palm
John F. McMahon — 2137 St. Louis
Sophie Manne — 1234A Hodiamont
John A. Steele — 1904 Semple
Mary J. Coll — 5062 Wabada
Edward J. Wahoff — 5611 Reber
Lorraine Morisy — 5604 S. Magnolia
William K. Cox — 3862 Connecticut
Luella M. Ellison — 3711A Wyoming
Charles J. Stewart Jr. — 4811 Millentz
Mary J. Hurst — St. Louis County
T. E. Warren — 3130 Pine
Susie A. Brown — New York, N.Y.
Robert J. Black — 2415 S. 12th
Eva M. Berardi — St. Louis, Mo
Lester L. Sing — 4758 Cupples
Mrs. Dorothy R. Dunn — 3677 Laclede
James T. Jones — 8 N. Grand
Arles Jones — 3517 Lawton
Clifford J. Adamski — Jennings
Louise M. Koderhaudt — 3855A Shaw
Robert L. Carpentier — St. Louis County
Florence H. Zausch — 1361 Graham
Fred D Hill — 750 N. Euclid
Mrs. Charlotte M. Crusoe — 1523 Pendleton
Robert G. Wellman — 2635 Hebert
Shirley E. Hensiek — 6059 N. Pointe
Robert L. Wilkes — 4122 Schiller
Shirley M. Lax — 3814 Burgen
John A. Webb Jr. — 1544 Lovejoy
Mrs. Minnie M. Allen — 4459 Delmar
William F. McGough — 3644 Folsom
Clotilda Leonard — 2102 Forest
Francis C. Ballew — 3676 McRee
Ruth B. Bernard — 3862 Arsenal
Orville D. McCarthy — 1402 Clara
Ethel M. Yoke — 1402A Clara
Arthur J. Arnitz Jr. — Lemay
Dorothy M. Grimm — Lemay
Charles W. Dean — 5124 Easton
Mrs. Elsie G. Vitale — 3125 Hadley
Earl M. James — Maplewood
Mrs. Thelma M. Wells — Ladue
Thomas E. Coker — Silver Lake, Kan
Nelva M. Hesskamp — St. Louis County
Fred E. Foster — 5120 Gilmore
Mrs. Edna M. Furlong — Ferguson
Ralph Klein — 3200 North Dakota
Mary J. Weber — 3101 Osceola
James Turner — 3128 Pine
Arsania Dyer — University City
John F. McDonagh — 3408 Marcus
Rosemary R. Burke — 4524 Queens
Austin F. Shirk — 1484 Hamilton
Mae Fehret — 1456A Rowan
Marcus Marsette — 1104 Channing
Pearl Honor — 2740 Dayton
Lawrence S. Raftery — 5061 Cote Brilliante
Eileen L. Pitti — 4166 Fair
Russell H. Litsau — 9508 S. Broadway
Virginia Browning — Lemay
Marshall Thomas Jr. — 4476 Enright
Joeanna King — 1014 N. Leffingwell
Victor L. Webbe — 42358 Compton
Rita T. Becker — 3752 Louisiana
John J. Dowling — 4951 Lilburn
Loraine L. McBride — 5116A N. Kingshighway
Francis L. Wassinger — Buffalo, N. Y.
Martha T. Soler — 3503 Park
Clifford T. Magin — Los Angeles, Calif.
Bernice J. Faron — Creve Coeur
George O. Tunze — St. Louis county
Jane P. Wegener — 3828 Dover
Edward G. Voras — 1225A Lami
Dorothy M. Jablon — 3219A Natural Bridge
Florian J. Blouin — Augusta, Me.
Augusta T. Cary — 3883 Lindell
Dominic Lograsso — 2425A N. Jefferson
Helen M. Rudy — 2724 N. Jefferson
Henry A. Ladendecker — Jennings
Mary J. Hamilton — 3009 Semple
David L. Donaldson — Maplewood
Myrtle E. Cox — 6305 Cabanne
William H. Eagan Jr. — 3507A Shenandoah
Cleata M. Kinderer — 3507A Shenandoah
Herbert C. Kenez — Festus
Mrs. Edith M. Meyers — 3301 Texas
Williams E. Trampier — Maplewood
Mrs. Edna V. Miller — 3401 Union
Clarence L. Tucker — 4045 Lee
June O. Grote — 4121 Prairie
Thomas J. Kohlberg — 3918 Virginia
Mary C. Flood — 2825A Gasconade
Andrew A. Pikul — 4123 S. Compton
Edna M. Wargen — 3716 Minnesota
Charles M. Simpson — 5038 Kensington
Mrs. Helen I. Ahearn — 549A Bates
Sam T. Doppieri — 5823 Cote Brilliante
Rosemary Windberg — 318 Lami
Aaron Branden — 3233A LaSalle
Mrs. Lesta M. Thompson — 3012 Rutger
Philocitis M. Kocvakis — 1509A N. Spring
Mrs. Katheryn M. Rassfeld — 1854A S. 13th
William F. Wesche — Florissant
Catherine F. Gomerich — 3517 N. Ninth
Everett H. Vaughn — 4331 Gannett
Esther M. Bishop — 3982 Walsh
George W. Gaskill — 1361 Granville
Mrs. Mary E. Gibson — 5153 Washington
Georgia L. Nelson — University City
Clarabel Risk — 4273 Athlone
John J. Barada Jr. — 4998 Fairview
Jane E. Hoeynck — 5427 Tholozan
Harold O. Hertweck — 4845 Carter
Mary A. Smith — University City
John S. Jankowski — 1856 North Market
Esther M. E. Green — Jennings
Robert W. White — 2615 Ecoff
Doris M. Mueller — 2613 Ecoff
James A. Schein — East St. Louis
Marianna K. Galston — 5762 McPherson
Harry K. Rogers — 3421 Vista
Mrs. Fannie L. Hudson — St. Louis County
John B. Slimp — 5168 Page
Mary C. Calvis — 5120 Labadie
John F. Fitzgerald — 5120 Enright
Jaunita Webb — 5038 Enright

BIRTHS RECORDED.

Important to parents of children born in Greater St. Louis: If your names do not appear in the birth columns within two weeks after birth of your child, call the physician or midwife and insist that a record be sent to the Board of Vital Statistics, Room 10, Municipal Court Building.

BOYS.

J. and D. Bober, 5519A Pennsylvania.
T. and C. Clinton, 943 Cabanne.
S. and T. Oliver, 1143 N. Union.
M. and C. Coppage, 4046 Potomac.
G. and M. Cloyes, 3148A Magnolia.
G. and A. Dasmin, University City.
S. and F. Davidson, Jennings.
F. and K. Deming, 5136 Page.
L. and M. Drury, University City.
L. and R. Furry, Wellston.
F. and S. Graham, University City.
H. and A. Harris, 759 Walton.
E. and L. Hubbs, 4309 West Pine.
F. and M. Hunziker, 3127A N. 23rd.
W. and M. Jackson, Kinloch.
J. and K. LaBriere, Overland.
J. and M. Lancaster, Stanville, Mo.
A. and M. Magas, 3930 Miami.
E. and J. Manche, 3611A Arsenal.
R. and B. Markley, 3581 Commonwealth.
R. and S. McClimans, 2305 Chippewa.
J. and S. Meffert, 5135 Cabanne.
E. and H. Michalewicz, 1011 Graham.
F. and M. Morris, Crystal City, Mo.
L. and I. Mueller, Lemay.
E. and E. Mugelli, Lemay.
L. and L. Nelson, 3211 Northland.
R. and M. Polly, 3952A N. 9th.
R. and S. Renfrow, 2055 Maury.
H. and D. Russell, Brentwood.
K. and I. Schmidt, 3629 Alberta.
A. and G. Schrodt, 1726 S. Broadway.
A. and A. Sears, Crescent.
M. and R. Shaw, 4179A Blaine.
L. and F. Sieve, 3920 Virginia.
S. and C. Simon, 5510 Chippewa.
E. and W. Sprung, 1425 Cutter.
L. and B. Thebeau, Richwoods, Mo.
S. and J. Tymkowych, Pine Lawn.
O. and M. Voss, Affton.
J. and G. Wagner, Lemay.
J. and M. Welch, 5033 Washington.
O. and E. Wesemann, Lemay.
J. and M. Williams, 3924A Penrose.
C. and A. Wolfgast, Florissant.
V. and D. Wortmann, 4212 Virginia.
N. and G. Wright, 2728 Elliot.

GIRLS.

H. and L. Abrams, Richmond Heights.
F. and E. Allen, 5263 Vernon.
V. and H. Boggs, Overland.
H. and V. Brandt, 5077A Ruskin.
H. and D. Burchard, 4758 Tennessee.
J. and F. Chapman, Lovejoy, Ill.
L. and R. Coyle, Affton.
F. and M. Crawford, Fenton.
J. and C. Cronin, 5809 Russell.
J. and S. Daniels, East St. Louis.
G. and W. Davis, 6532 Bradley.
B. and S. Eder, University City.
E. and J. Fink, University City.
L. and O. Fritz, Shrewsbury.
L. and H. George, 3504 Sulphur.
M. and E. Goodman, University City.
H. and B. Henkel, 3430 Eads.
J. and E. Lutz, 3246 S. 13th.
J. and E. Murphy, 2140 Allen.
J. and E. Resnak, 3808 Wilmington.
J. and E. Schultz, University City.
T. and M. Seay, 108 N. Kingshighway.
W. and W. Semler, 1933 Arlington.
K. and D. Trampe, Florissant.
A. and A. Williams, 4213 Race Course.
C. and G. Wills, 2013 N. 11th.
L. and L. Worley, 4302A Farlin.
J. and J. Young, Madison.
W. and N. Zacharis, 4907 West Pine.

BURIAL PERMITS.

Yetta Sorkin, 41, 5891 Washington.
Adrienne Delbridge, 44, 4038 Botanical.
Mary Gieselman, 78, 1716A N. 23rd.
Ida Sophia Wernecke, 48, Webster Groves.
Julia Miller, 75, 4940 Nottingham.
Chas. Fahrenkamp, 81, 5800 Arsenal.
Michael Raimondo, 75, 2006 Hereford.
Anna Edling, 83, 5224A Tennessee.
Florence Sleets, 65, 2816A Howard.
Martha Hunter, 54, 4748 Kensington.
Lucinda Kuykendall, 88, 5622 Cates.
Homer Doggett, 47, 3707 N. Broadway.
Frank G. Punch, 71, 1179 Hodiamont.
John Upsall, 79, 1482 Union.
Mary A. Dabrowski, 38, 1536A N. 17th.
Frank S. Purviance, 70, 3634A Connecticut.
Della Reynolds, 58, 5745 Theodosia.
August Voelker, 91, 5423 Genevieve.
Frank J. Kuhn, 78, 2415A S. 11th.
Mary McCloud, 72, 5254 Page.
Laura Jane Thomas, 84, 1436 Rowan.
Maria Zerillo, 83, 916 Cole.
John Bradley, 51, 2305 St. Louis.
Andrew Norris, 48, 4234 E. Finney.
Isiah Griffin, 77, 1521A Franklin.
Wm. S. Caldwell, 51, Unknown.
Katharine Wilson Lewis, 76, 323 Clara.
Arthur S. Martin, 67, 4954 Lindell.
Della A. Mahan, 80, 1441 Gregg.
Lucille M. Bisso, 43, 7057 Mitchell.
Mary E. MacGlasson, 68, 6583 Pernod.
Edward Kocian, 22, 5451 Beacon.
Edmund Sucher Sr., 67, 8301 Ardsley.
Johanna Meriotti, 43, 1434 Gregg.
John J. Klasek, 70, 2917 Virginia.
Bessie Siebel, 72, 2029 E. DeSoto.
Lewis William Scutt, 74, 5351 Delmar.
Emma Seidel, 74, 4255 Farlin.
Jeremiah Donohue, 87, 3900 N. Broadway.
Robert Fadem, 74, 5875½ Plymouth.
Genevieve Krieger, 71, 275 Union.
Louis Hoeser, 64, 156 St. George.
Carrie Boykin, 53, Portageville, Mo.
Eugene Weakebecher, 68, 2857 Lafayette.
William Fowler, 53, 2346 Menard.
Nicholas Vard, 70, 1118 S. 18th.
Emelia Fett, 83, 4416 S. Broadway.
Rosie Lee Chinn, 45, 1733A Marcus.
Julia Morrow, 49, 3314 Laclede.
Etta McCullough, 64, 4394 West Pine.
Harry H. Baughmann, 67, DuQuoin, Ill.
Raymond G. McDonald, 47, 5930 Alpha.
Mary Jane Delcour, 82, Cook Station, Mo.
Emma Boyd, 64, 1719 S. 9th.
Erward V. Ballingall, 65, 4154 Hartford.

We're Telling Everyone About Our
WISCO

LIGHT AS A FEATHER RIGHT FOR ALL WEATHER
ALL-ALUMINUM COMBINATION STORM WINDOWS and SCREENS.
BUY NOW and keep warm this winter, save fuel with WISCO.
Free Estimate
3 Years to Pay
Easy Terms
PHONE
CHestnut 3144-45
CENTRAL HOME PRODUCTS CO., INC.
2018 OLIVE ST. ST. LOUIS, MO.

it's always a pleasure to drink

..it's a precious pre-war bottled in bond
I.W. HARPER
since 1872
Kentucky Straight Bourbon Whiskey
100 PROOF, BERNHEIM DISTILLING CO. INC., LOUISVILLE, KY.

Select YOUR OWN Low-Cost Loan!
Apply by Phone CE 3500
CHECK YOUR MONTHLY PAYMENTS HERE!

Cash Advanced	36 Pay'ts Home Repairs	24 Pay'ts* Down Payment on Homes	18 Pay'ts*	15 Pay'ts* Other Purposes	12 Pay'ts*
$ 100	$ —	$ —	$ 5.90	$ 7.10	$ 8.77
200	4.38	9.17	11.96	14.20	17.54
300	9.58	13.76	17.94	21.30	26.31
400	12.77	18.35	23.92	28.40	35.08
500	15.96	22.94	29.91	35.50	43.86
700	22.35	32.11	41.88	49.69	61.40
1000	31.93	45.88	59.82	70.99	87.71
2000	63.87	91.76	119.65	141.98	175.43

* Cost of Life Insurance Protection Included in Payments.
CONSUMER CREDIT DEPARTMENT
Mercantile-Commerce Bank and Trust Company
6th & LOCUST ST. LOUIS MO

HILL-BEHAN
The Store for the WHOLE FAMILY

SHOTGUN SHELLS
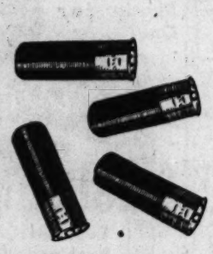
Now at Hill-Behan. All the shotgun shells you'll need. 12-16-20 gauge in a wide variety of shot. And at surprisingly low prices. Come in today for yours.
WIDE VARIETY OF GAUGES AND SHOT—ALSO PLENTY OF .22 LONGS

FRIDAY NIGHT SPECIALS
These specials sell for regular price till 6:30 p. m. Friday and go back to regular price after 8:30 p. m. That's 2 hours to get in on the savings—don't miss out!
12-OZ. DRINKING GLASS
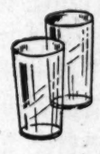
Tall, clear glasses for the home. Excellent for highballs. Get a dozen.
2 for 5¢
6-FT. IRON CORD

For toasters, irons, etc. Bakelite plug and socket. Mottled cord. A real buy!
23¢ Each
ANGLE-HEAD FLASHLIGHT

Powerful beam. Holds two batteries. Has belt clip. Batteries not included. Get one!
59¢ Each
PRICES GOOD FROM 6:30 P. M. TO 8:30 P. M. FRIDAY ONLY

CHRISTMAS SHOPPING CAN BE FUN—AT HILL-BEHAN

ALUMINUM TRICYCLE
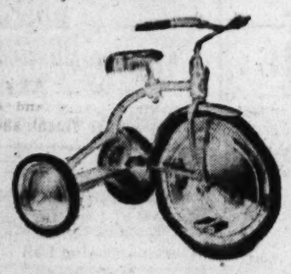
Feather-weight — light enough for junior to carry — yet strong enough to support Dad. 1¼" semi-pneumatic tires. Ball bearing disc wheels. Made of aluminum — it can't rust.
USE OUR LAY-A-WAY PLAN
$16.95

TOY WHEELBARROW

The kiddies will love this bright red wheelbarrow for hauling toys, snow, etc. All steel and well built to take lots of "he-man" use.
$2.39
USE OUR LAY-AWAY PLAN

SCOOTERS

Hill-Behan has scooters galore. Big ones, little ones, red ones, white ones. Some with three wheels for the smaller kids. Big rubber tires, little rubber tires. Come in and look 'em over.
USE OUR LAY-A-WAY PLAN
$1.59 UP TO $6.95

NOMA BUBBLE SET
Sparkling, bubbling lights that make your tree seem alive. In gay colors to catch the eye of young or old.

Set of eight lights with individual clip-on for each bulb. When one bulb fails the others stay lighted.
$3.98
USE OUR LAY-A-WAY PLAN

Toytown is Ready!

MARX ELECTRIC TRAINS
Every boy and his Dad should have an electric train at Christmas. Give them a good-looking Marx train this year.
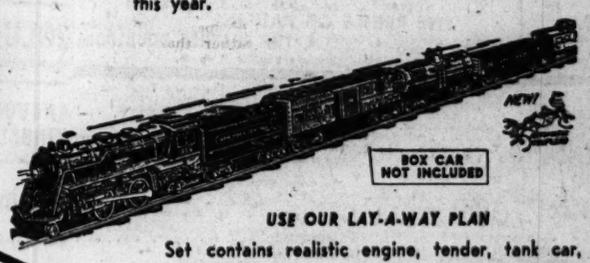

USE OUR LAY-A-WAY PLAN
Set contains realistic engine, tender, tank car, gondola, and caboose. Couples and uncouples automatically. Complete with track and transformer. See them at Hill-Behan today.
$19.98

TABLE & CHAIR SET
Strong and sturdy, but not bulky. Attractive finish. Plastic covered table top that's mar-resistant and easy to clean. In wheat color or red. Come in and see this set today.
$9.95

USE THE LAY-A-WAY PLAN

FOOTBALL
Big regulation size football with a tough cover that can take plenty of rough play on dirt or concrete "fields."
$4.95

USE OUR LAY-A-WAY PLAN

CLIMBING TRACTOR
Wind it up and watch it go. Climbs over books or any similar objects with ease. Strong spring to keep the rubber tracks moving for a long time.
$3.49
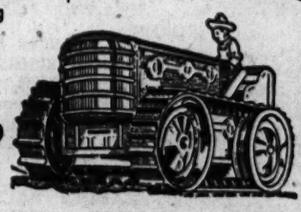
USE OUR LAY-A-WAY PLAN

OPEN FRI. UNTIL 8:30

STORE HOURS:
DAILY 8:00 A.M.—5:30 P.M.
OPEN FRIDAY NIGHTS UNTIL 8:30 P.M.
PLENTY OF FREE PARKING SPACE

HILL-BEHAN
6515 PAGE — DElmar 1111
666 LEMAY — LO. 4400
1001 CHOUTEAU — CH. 2609
1420 N. SARAH — JE. 2492
4438 GRAVOIS — HU. 1188
AIRPORT STORE — TE. 5-3123
6240 EASTON — MU. 0850

PRICES ALSO GOOD AT
BOECKELER LUMBER COMPANY
7001 EASTON—PA. 4040
GOODFELLOW LUMBER COMPANY
5706 NAT. BRIDGE—GO. 2700

Editorial Page Daily Cartoon

EDITORIAL SECTION

ST. LOUIS POST-DISPATCH

Society—Sports Wants

PART TWO — ST. LOUIS, WEDNESDAY, NOVEMBER 26, 1947 — PAGES 1—12B

Communist Strength Dropping In France, but De Gaulle Party Also Lacks Power to Govern

Revolt Against Red-Led Unions Likely if American Aid Carries Nation Through the Winter—Neither Right Nor Left Has Impressive Recovery Program.

By DENIS PLIMMER

Overseas News Agency-Post-Dispatch Special Cable. Copyright, 1947.

SECOND OF TWO ARTICLES.

PARIS.

STEEL-HELMETED, armed Mobile Guards stood watchfully at the side entrance of the huge Palais-Bourbon, where the French Assembly meets. My Socialist friend, a deputy in the Assembly, surveyed them, then let his gaze wander to the blue-caped gendarmes grouped at the Pont de la Concorde.

Just across the Seine, where the Cours de la Reine enters the Place de la Concorde, were more gendarmes—several hundred perhaps—under the bare trees.

Around the corner near Les Invalides, half a dozen riot-wagons and some army trucks were drawn up in a side street. Collapsible wooden barricades were visible, piled up at street corners.

Under a steel-gray sky, the heart of Paris had an ominous air.

Only a few nights earlier, Communists and police had clashed near the Arc de Triomphe. In a Paris suburb, an anti-Communist French mayor, a woman, had been beaten by Communist hoodlums.

Several army divisions had moved in, within striking distance of the capital, and cars driving into the city from the countryside were being spot-checked for concealed weapons.

"Anything Can Happen."

My friend said:

"This is a time when, theoretically, anything can happen. Anything could start a civil war—any stupid minor incident such as a Government scandal, a Zinoviev letter, or perhaps an assassination by a madman.

"But, barring accidents, my guess is that nothing will happen. Why? Because neither the Gaullists nor the Communists can count on the support of a majority of the people.

"No matter how loudly they talk, neither side is willing at the moment to try to govern. They are both too afraid of being discredited by events."

This made sense. If French politics could be subject to logic and reason, it was probably reliable speculation.

But despite the legend the French are a logical race, not logic but emotionalism is the ruling factor in the French political scene. The very Frenchman who says wearily at lunch, "I'm sick of politics, I mind my own business," may that very night be careening across the Place de la Bastille, shouting, "Hang De Gaulle!"

One thing is clear. With last month's municipal elections, a cross-section of France, representing perhaps 45 per cent of the people, decided they were through with middle-of-the-road politics and moved to the right, into the waiting arms of Gen. Charles de Gaulle and his glossy, new RPF (Rally of the French People).

But 45 per cent, even if that figure could be maintained in a parliamentary general election, is not enough in this country to insure control.

Communists Lack Majority.

The Communists, on the other hand, are fewer in number than De Gaulle's new group, but they do represent the largest single-minded party in France, although splinter groups and minor factions exist within their ranks. Yet altogether they are not great enough to justify Communist leaders in thinking they could safely rule France.

That leaves only the disunited "center bloc" of Socialists and the MRP (Popular Republican Movement) members, with a few from other minor French parties.

As far as one can judge, De Gaulle's RPF is the coming big party here. Communist influence is dwindling, if slowly.

The Communists still claim 1,000,000 paid-up members (as compared to about 2,300,000 official Communists in Italy), but official secret figures indicate there are actually only some 820,000.

Despite their vociferous propaganda, few here think the Communists are still on their way up. Most think that in France, high tide for the "comrades" has come and gone. Certainly, the decline of their strength in the October municipal elections—from 8.9 per cent to 6.9 per cent of the total seats—seems to indicate as much.

But that does not mean the party is not still a tenacious and active group. If American aid comes quickly to France, and the people, as a result, weather the winter under anything better than crisis conditions, many Frenchmen look for a further dwindling of Communist strength, sparked quite possibly, by a workers' revolt within the Communist-led CGT (General Confederation of Labor).

Anti-Communist opposition within the CGT is beginning to worry Communist leaders. At the recent meeting of the governing body of the CGT, the Federal Bureau, the Communists commanded 832 votes against 101 for the opposition.

The Federal Bureau delegates are elected on the majority principle, and the Communists control the major unions. However, there are growing minorities of anti-Communists in these large unions.

Reds Appeal to Workers.

A change in voting majorities within a big union would switch its Federal Bureau delegation to the opposition. The Communists, therefore, are taking their appeals to all workers.

The tragedy of France is not only that it is split in two politically. It is also that neither Gaullists nor left-wingers can offer a really impressive program for reform and recovery.

Communists to whom I have talked like to describe the "octopus tentacles of American dollar imperialism," but they never seem clear as to where coal, for instance, would come from if not from America. As for the Gaullists, they talk about the Communist threat, discuss the glory and greatness of France, admittedly rely on American aid, and seem to lack anything more definite to offer than "a new rule of order coming out of chaos."

Behind all this lies the fact that the position of France today cannot be improved solely by what happens within her own borders. France, like other suffering post-war nations, is part of the world. In world prosperity based on expanding rather than contracting world trade, France can still live a pleasant and productive life.

But without general recovery, neither Gaullists nor Communists can make of France the paradise they envision.

AIR WORLD

Reserve Lack Called Basic Air Weakness

Writer Says Regular U.S. Force Might Vanish 60 Days After Attack.

By GILL ROBB WILSON

SHOULD the United States suddenly find itself attacked, its present regular Air Force, composed of some 55 combat groups, could be expected to disappear almost totally within 60 days unless replacements were immediately available from the first day onward. Conscious of this fact, Secretary of Defense Forrestal has put his finger on a fundamental weakness of American air power—lack of adequate reserve organization in the Air Force.

The Navy has a well-trained air reserve with pay provisions for duty time. But naval air reserve is a small part of the total national air power. The National Guard is equipped with combat aircraft and guardsmen are well paid for duty time, but like the naval air reserve, Guard aviation is a small part of the nation's air power.

The great weakness of the nation's air power to survive initial shock lies in an inadequate ready air force reserve from which the bulk of immediate replacement would have to come. The Air Force reserve is inadequate for two reasons. One is its lack of appeal to the reserve airmen due to the absence of pay provisions for duty time. Another is its lack of appeal to the reservist because of the lack of availability of combat type aircraft.

Board on Reserve Pay Named.

Secretary Forrestal has appointed a board to equalize the matter of Reserve pay and it is presumed that Congress will support the recommendation of the board by appropriation. This, however, will not be sufficient to make the Reserve effective for immediate replacement in case of crisis.

Combat type aircraft are advancing swiftly. Jet fighters are fast replacing conventional types. Advanced equipment of every kind is moving swiftly into the picture. A ready Reserve condemned to push around obsolete training planes is not a dependable replacement combat force.

It appears to the writer that in addition to combat aircraft for Reserve training within purely Reserve units, the whole picture could be strengthened if Reserve airmen living in the area where regular Air Force units are based could be assigned to those units for training.

For example, when a squadron of B-29s goes on a training mission to Europe or Japan or some distant domestic objective such as Alaska, each plane could accommodate a Reserve crew in addition to its regular crew. Several missions of this kind during the course of a year would keep heavy bombardment Reserve crewmen in much better readiness than 10 times the flying of mere training planes around a local Reserve area. In addition, it would add to the morale of the Reservist and to the interest of his job.

Such an arrangement would also serve the average Reservist better than a stated period of summer training. The average Reserve airman can side-track his civil responsibilities for a few days at some time or other during the year, but not always at a particular summer period.

Co-operative Training Urged.

True, not all the Reserve could be accommodated for training with regular Air Force units but there is no reason that the National Guard should not be required to pitch in and help with Reserve training. Nor is there any reason why Naval and Air Force Reservists should not train with one another if in some cases this proved advantageous. That which is true of air crewmen is doubly true and pertinent with regard to ground crews.

The fact that Secretary of the Air Force Symington has taken 650 of his obsolescent type combat planes out of storage to add to his present fleet of 3500 first line combat planes is another move which should be noted. This means that within several years at such a rate the reserve plane power of the nation will also be inadequate to furnish replacement in time of crisis. Modern planes must be ordered in greater quantity or, just as in the case of Reserve personnel, we will swiftly find ourselves facing an equipment shortage.

The significance of both the Reserve personnel and the Reserve plane problem should be clearly recognized and understood now. Later might be too late and, in the tempo of future conflict, too late will mean never.

Britain Lists Strike Losses.

LONDON, Nov. 26 (AP)—Labor Minister George Isaacs told the House of Commons last night that Britain has lost 6,500,000 working days because of industrial disputes since V-E day, compared with 89,500,000 in the same period after World War I.

Russian-American Handshake

—Associated Press Wirephoto.

V. M. MOLOTOV (left), Soviet Foreign Minister, shaking hands with SECRETARY OF STATE GEORGE C. MARSHALL yesterday at the opening of the Big Four Foreign Ministers Conference in London. Between them stands GEORGE N. ZARUBIN, Russian Ambassador to the United States.

U.S. Mapping Steps to Save Fuel In Expected Winter Shortages

First Measure to Be Voluntary Oil and Gasoline Plan That Preceded War Controls—Situation 'Explosive' Now.

WASHINGTON, Nov. 26 (UP).

THE Government moved forward today with emergency steps to conserve fuel oil, coal, gasoline and natural gas in the face of almost certain winter shortages.

An initial step in the program, it was learned, will be an early appeal to the public to adopt the voluntary oil and gasoline conservation measures that preceded Government controls early in World War II.

Acting Secretary of Interior Oscar L. Chapman already has asked Congress to give President Truman "standby" powers to control both distribution and price of coal and petroleum products. He said the situation on both fuels was "explosive in the present inflationary atmosphere."

Spot Shortages of Gas Coming.

At least spot shortages also were in store for natural gas consumers. The Federal Power Commission today authorized Panhandle Eastern Pipeline Co. to curtail gas deliveries to 50 distributors in six states when such action is necessary to assure equitable supplies to all customers. The order affected companies in Missouri, Illinois, Indiana, Ohio, Kansas and Texas. The St. Louis area is not affected.

Other Government agencies have started urging individual petroleum companies to allocate oil and gasoline supplies to customers on the basis of need. Almost half the industry has agreed, a Government spokesman said.

Under the voluntary program being planned by the Interior Department, the spokesman said, consumers will be asked to use less oil and gasoline, cut down on their heating and stop unnecessary driving.

Both householders and industries will be asked to use other types of fuel wherever possible. The Government and armed services already have been ordered to cut corners.

Order of Precedence.

Both the industry and consumer plans are designed to meet petroleum needs in the following order: Armed forces and Government, public utilities, homes that can't use other fuel, agriculture, industry and transportation and—last of all—pleasure drivers.

Oil is the immediate wintertime problem in the petroleum field, the spokesman said, and "nobody will get all he wants, anyway."

"Unless there are substantial savings, there are bound to be serious shortages anywhere east of the Rockies," he said. "If it's a bad winter, things will be worse."

Meanwhile, he said, gasoline stockpiles are alarmingly low. They are not building up for the demands of next spring and summer. Unless they do, he said, there will be a repetition of last summer's situation with some gasoline stations closing down and possible curtailment of military training programs.

The spokesman said neither the Government nor the petroleum industry has any plans for industry-wide pooling on a voluntary basis. Such concerted action would require clearance by the Justice Department's anti-trust division.

ATOM BOARD WANTS TO KNOW OF REDS' PROGRESS IN FIELD

WASHINGTON, Nov. 26 (AP)—The Senate-House Atomic Energy Committee called today for a checkup on what Russia and the rest of the world is doing in the atomic field.

Chairman Hickenlooper (Rep.), Iowa, told a reporter the group will arrange at a meeting a schedule of closed sessions to hear reports from the atomic energy commission, military leaders and others.

Other committee members said they were interested in learning, among other things, what the chiefs of staff know about Russia's progress in attempts to develop atomic bombs.

MOTHERS' ALLOWANCES CUT IN SOVIET DEFLATION MOVE

LONDON, Nov. 26 (AP) — The Moscow radio announced today that because of strengthened purchasing power of the ruble state benefits for married and unmarried mothers would be cut in half beginning Jan. 1.

Total payments, however, the broadcast said, still will be more than twice the benefits paid out to mothers in 1940.

Stassen Claims Trip Won Him 54 More Delegates

Still Convinced He Will Get Nomination by Going Off Beaten Track.

By DORIS FLEESON

MILWAUKEE, Wis., Nov. 26

HAROLD STASSEN arrived here from his travels in the South and West, claiming 54 more delegates to put with his upper-Mississippi nucleus of 100.

And he still is convinced he can talk and organize himself into the Presidency by continuing attention to vast expanses of America that are off the beaten track for most candidates and even nominees.

Stassen pointed out that most candidates hit the high spots only, which is fine if one can afford it. He can't as he faces indifference, if not hostility, from so many party regulars whose pets are Gov. Dewey and Senator Taft. So he will go on the hard way, crisscrossing the 48 states until convention time. He figures on a modest yield of delegates sufficient to nourish his candidacy until a Taft-Dewey convention deadlock clears the way.

The somewhat fatigued reporters who have clambered in and out of a plane with Stassen for two weeks believe he is good for the long haul he outlines. They have yet to see signs of distress in that 220-pound, six-foot, two-inch frame, or any slowness of wit or tongue at a long day's end. The mountainous Minnesotan — he wears a 7⅞ hat, a 17½ collar—obviously has vast physical reserves.

His press party marvels also at his efficiency. Reporters have suffered through some ferociously managed campaigns — Wendell Willkie's for one—and reporters en masse have created campaign problems which have made strong politicians weep. The Stassen trip, though arduous, was a milk run for everyone.

One correspondent, handed his hotel key and a minutely detailed schedule as he stepped out of the plane at the first stop, moaned: "He's too efficient. If I spend an extra five minutes at my lunch, I'll miss the whole trip." Stassen took on that hazard—he always checked the plane himself before it took off.

Stassen lacks magic. Nonetheless, he is an attractive, effective campaigner, easy and even-tempered, always fluent and well-informed. He has been received warmly everywhere, and his meetings were crowded even in the solid south. He shines especially at forums.

His superb organization is as optimistic as he is. Chiefly Minnesotans, they are cut to the quick by realistic reminders that their state after all has only 11 electoral votes with which to propel

Continued on Page 12, Column 1.

JOSEPH ALSOP

Reds' Efforts to Win Support In Their Zone of Reich Fail; People Still Look to the West

As a Result, Molotov Is Expected to Make Theatrical Plea for Unified Germany at London Parley, as an Empty Gesture He Knows Will Be Rejected.

By JOSEPH ALSOP

(Copyright, 1947.)

BERLIN, Nov. 26.

IN London, where the foreign ministers are meeting, total deadlock already has been reached in the meetings of their deputies. The relentless pettifogging of the Soviet delegation has, however, served to confirm British and American suspicions on one major point. Both delegations now expect Molotov to make a grand theatrical gesture of support for a strong, unified German Reich—possibly in the form of a proposal to end the occupation of Germany.

In making his gesture, Molotov will know in advance that its rejection is certain. He will also know that he is doing incalculable damage to the Communist party in such key neighboring countries as France and Czechoslovakia. Why then should Molotov embarrass Comrades Thorez and Gottwald for the sake of display of empty histronics which will only impress the Germans?

The reason is very simple. In the contest for Germany which the Soviet Union launched at the close of the war, the Kremlin is forced to employ tactics of this sort. Conditions in the Soviet zone do not permit any other kind of appeal to the Germans. There is proof enough of this assertion in one extraordinary fact. Marshal Sokolovsky, Soviet commander in Germany, has now set the Germans to watching the Russians.

The order was issued some time ago by Soviet headquarters at Karlshorst to the high command of the Soviets' political stooge party, the Socialist Unity party. The Socialist Unity party was commanded to instruct its lower echelons to report to Karlshorst all cases of inefficiency and corruption among Soviet Military Government officials and Russian factory managers. Assurances were given that these reports would be held confidential. It was grimly added that if investigation proved the accuracy of the charges, the offending Russians would be removed and appropriately disciplined.

Historical Parallel.

This astonishing order is the final admission, in turn, of a strange condition. This condition has for some time been discerned by official American investigators peering through the cracks in the iron curtain cutting off the Soviet zone. It has an odd historical parallel.

The history-minded may recall that after the defeat of Athens in the Peloponnesian wars, the heavy-handed Spartans for a time dominated the Aegean Sea. But the Spartan administrators and soldiers sent out to command the new territories and strong points won by Sparta suffered from a fatal weakness. The bleak, regimented life of Sparta, with its endless round of military exercises, political indoctrination and sparse living, left the Spartans utterly unprotected against the temptations of a richer environment. They took bribes, acquired slaves, enjoyed luxury, and generally yielded to temptation with singular abandon. The rapid corruption of Spartans exposed to the non-Spartan world was a primary cause of the rapid collapse of the embryo Spartan empire.

Even in devastated Germany, Soviet administrators and soldiers appear to suffer from the same weakness as the Spartans. Furthermore, the corruption and inefficiency of the Russian soldiers and administrators on occupation duty are only the culminating difficulties of a problem which Marshal Sokolovsky would find it hard to solve with the most brilliant and honest officials in the world.

Insatiable Soviet Hunger.

Part of this problem derives from the unappeasable hunger of the Soviet Union in particular, and the Soviet sphere in general, for manufactured goods of all kinds. This has caused eastern Germany to be classed with Czechoslovakia as a heavy contributor of industrial products to the general pool. Hence arises the constant pressure for more and more German goods for Russia. At the same time, eastern Germany is deficient in coal, and acutely

Continued on Page 12, Column 1.

SCHOOLS IMPROVE BUT FAULTS EXIST, EDUCATORS WARN

WASHINGTON, Nov. 26 (UP)—The National Education Association said that the country's public schools are in better shape than a year ago.

But the association warned, at least 2,000,000 children are being denied educational opportunities chiefly because of the loss of qualified teachers to better paying jobs.

Reporting on its annual preview of conditions in education, the association also said:

1. Nearly 1,000,000 pupils are being transported to school daily in unsafe busses.

2. Classes are overcrowded and needed textbooks and equipment are lacking.

"Worst of all," said Willard E. Givens, association executive secretary, "great inequalities in educational opportunity among and within the states continue to exist. Such discrimination against millions of youth is contrary to the ideals of democracy we profess."

Givens urged congressional action to remove these inequalities through federal aid to education.

Mistrial in Jap Gold Case.

LOS ANGELES, Nov. 26 (AP)—A United States District Court jury was dismissed early today after deliberating eight and one-half hours and failing to reach a verdict in the case of William K. Evans, Santa Barbara (Calif.) manufacturer and former United States Army lieutenant colonel, charged with embezzling $106,000 in Japanese gold. Judge Peirson M. Hall declared a mistrial.

ROYAL COUPLE GO TO SCOTLAND TO ESCAPE CROWDS

ROMSEY, England, Nov. 26 (AP) — Princess Elizabeth and Prince Philip ended their honeymoon stay at nearby Broadlands today, and left for London on their way to Birkhall to complete their wedding trip in the Scottish hills.

A single policeman accompanied them as they left the estate of Philip's uncle, Earl Mountbatten, where they had passed the last six days. Only a handful of people watched at the gate as the royal couple drove out, waving their goodbyes.

Yesterday Princess Elizabeth and her husband hunted pheasants on the 6000-acre preserve around Broadlands. An aid said they "had an excellent day's sport."

The Princess said today she and the Prince wished to spend the rest of their honeymoon "absolutely to themselves." Crowds have gathered at the Broadlands gate and at the Romsey Abbey, where they attended services Sunday. Originally they had planned to stay a week longer at Broadlands.

'S.S. FRIENDSHIP' TO LEAVE SUNDAY WITH GRAIN CARGO

PHILADELPHIA, Nov. 26 (AP) — The "grain special" of the Friendship Train — 208 cars in length—is due to end its transcontinental journey here today.

The cars will be unloaded immediately on a ship scheduled to sail Sunday for LeHavre where the grain will be distributed in France and Italy. The ship, now the U.S. Lines' American Leader, will be christened "S.S. Friendship" before weighing anchor.

HAMPTON SUPPLY
Select Yellow Pine Flooring
1"x4" — "C" and Better
Lin. Ft. — — — — 6½c
7649 HAMPTON AT WATSON

2% ON SAVINGS
ST. LOUIS FEDERAL SAVINGS & LOAN ASSN.
209 N. 8TH ST. (1) CENTRAL 5290
$1 STARTS AN ACCOUNT
ALL ACCOUNTS INSURED UP TO $5,000

In the Thanksgiving Feast include Mavrakos Candies

RETIREMENT PLANS
CONSULTANTS—ADVISORS
Insured—Profit Sharing—Self Administered Exclusive Service Independent of Any Insurance Office.
W. Ashley Gray
PENSION COUNSELOR
1418 Boatmen's Bank Bldg. CE. 7560

DANCING NIGHTLY
To the Sophisticated Music of
FORREST ALCORN and his band
Dining Room for Private Parties CE. 4620
Hors d'Oeuvres Served to Our Cocktail Lounge Guests from 5 to 6 P.M.
CARL'S Rio Room
No Cover No Minimum
1115 WASHINGTON AVE.

$$$$ ARE EASY TO GET! ...BORROW FROM
MANUFACTURERS BANK
A TRUST COMPANY
1731 S. BROADWAY • Phone GA. 3424
FRIDAY EVENING HOURS—4:15 TO 8 P.M.

MESSIAH LUTHERAN
Grand Boulevard at Pestalozzi Street
George W. Wittmer, Pastor
R. C. Boedecker, Assistant Pastor
THANKSGIVING DAY SERVICE
at 10:45 A.M.

ROCK WOOL INSULATION
WEATHER STRIPS
Steel Combination STORM SASH
CAULKING AND SCREENS
CHAMBERLIN CO. OF AMERICA
1045 NO. GRAND JE. 6600

BIG Selections and Savings AT WEIL

Men's and Young Men's
All-Wool Worsted Drape Suits
$34.95
Stylish double-breasted drape suits so popular with the man of today. Broad shouldered, long coats with full drape, tapered slacks. Stripes, plaids and herringbone weaves are featured in heavyweight pure worsted fabrics. All wool. In shades of blue, gray, brown, and blue-gray. Sizes 35 to 42.

Men's and Young Men's
All-Wool Suits
$24.95
Well made winter weight suits in cassimeres and conservative tweeds, including Scotch and English. In blues, tans and browns. Many with vests. Sizes 35 to 42.

Men's and Young Men's
Topcoats & Overcoats
$19.50
New single-breasted models. Button-through or fly-front style. Topcoats feature natural color cavalry twills and fine all-wool cheviots in brown or gray. The overcoats are heavy fleeces and all-wool meltons. Solid colors, herringbones and fancy mixtures in shades of teal, brown, blue or gray. Sizes 35 to 44.
$29.95
Exceptionally fine all-wool garments in this range. Medium, heavy and California weights. Shetlands, tweeds, cheviots and twists. Solid colors and mixtures in tan, blue, teal, brown and heather. Raglan and set-in sleeves. Single and double breasted models. Sizes 34 to 44. Regulars, shorts and longs.

BUY NOW AT WEIL
Practical Gifts for Men and Boys
$1 Holds Any Item 'Til Christmas

WEIL SAINT LOUIS
EIGHTH & WASHINGTON

CLOSED THURSDAY THANKSGIVING
SHOP FRIDAY
9 A.M. TO 5:30 P.M.

ST. LOUIS POST-DISPATCH

Founded by JOSEPH PULITZER
December 12, 1878
Published by
The Pulitzer Publishing Co.
Telephone MAin 1111 — *Address* 1111 Olive St. (1)

THE POST-DISPATCH PLATFORM

I know that my retirement will make no difference in its cardinal principles; that it will always fight for progress and reform, never tolerate injustice or corruption, always fight demagogues of all parties, never belong to any party, always oppose privileged classes and public plunderers, never lack sympathy with the poor, always remain devoted to the public welfare; never be satisfied with merely printing news; always be drastically independent; never be afraid to attack wrong, whether by predatory plutocracy or predatory poverty.

JOSEPH PULITZER.
April 10, 1907.

LETTERS FROM THE PEOPLE

The name and complete address of the author must accompany every contribution but on request will not be published. Letters not exceeding 200 words will receive preference.

Parachutes for Airlines

To the Editor of the Post-Dispatch:

I think parachutes should be issued to all passengers of airlines.

The airline officials say they don't want to have parachutes because they would be too heavy and take up too much space, and because passengers would think the planes unsafe.

Parachutes could be packed in the upholstery, and in my estimation the first airline which carries through this plan of parachute safety will make an important contribution to the progress of modern aviation.

GEORGE FICHEISSEN JR.

K. O. to Jim Crow

To the Editor of the Post-Dispatch:

The article Joe Louis vs. Jim Crow appearing in the Mirror of Public Opinion of your paper was a journalistic punch in the nose to that humiliating and nauseating creature Jim Crow, who seeks to keep a group of America's most loyal citizens from walking the earth in human dignity.

Thank you and keep up the good work.

ALEXANDER MITCHELL.

Idea for Thanksgiving

To the Editor of the Post-Dispatch:

This being Thanksgiving week, do you not believe it would be a good idea for Americans everywhere to utilize it, not only in giving thanks to God for all of our untold blessings, but also for getting acquainted with neighbors next door or in the neighborhood, who have moved in recently?

A casual "how-do-you-do" means much to a friend, or a potential friend, particularly in the cities.

I believe this would be a good habit to form, beginning as of this Thanksgiving day. Let's start the good neighbor policy rolling in St. Louis this Thanksgiving.

JOSEPH A. SARACINI.

Teen-Agers and Trolleys

To the Editor of the Post-Dispatch:

I notice that the police blame mischievous teenagers for the accident in which a darkened City Limits streetcar was rammed by the following car, badly damaging both cars to say nothing of endangering the lives of passengers and crews of both cars. Well, is that all there will be to it?

Now if the motorman had forcibly ejected these "hoodlums" he would have been a brute, and the company would no doubt have had several lawsuits on its hands, yet every day these things occur whenever a crowd of teen-agers board a streetcar, and nothing is done about it.

Why not find out just who these kids were that caused this accident and let their parents pay the damages? The parents might in turn see to it that their offspring get a little better home training.

W. P. LAREW.

Thanks for Congress

To the Editor of the Post-Dispatch:

Thank God for a Congress that will not tolerate a short change deal for America and a resulting police state.

MARY GODWIN.

No Time to Worry

To the Editor of the Post-Dispatch:

It seems "Dirt Farmer" takes issue with my fears that World War III may start in Greece. I do not feel too badly that this farmer differs with me. In addition to "Remembering Spain," I also remember Ellen Wilkinson, who, confronted with the unbearable mess made of the late lamented "peace," went the way of John Winant; "Red Ellen"—so called to describe the color of her hair, and not because she may have had leftist leanings—Heaven forbid!

Red Ellen related that after she made her maiden speech in Parliament she was highly incensed, "red-headed," because of the insulting comment hurled at her speech by a Conservative paper. A fellow member calmed Red Ellen thusly: "My dear girl, don't worry if the Conservatives comment abusively on your speeches; it's time to start worrying when they don't comment at all."

SIMPLE SALLY.

Against Price Control

To the Editor of the Post-Dispatch:

It is said that honest confession is good for the soul, so President Truman should feel better since he admitted that a wage increase brought a price increase.

He won't get many women's votes in 1948 if he controls meat again and makes us housewives spend hours in the butcher shop every day.

He talked as if he were addressing a yes-man F.D.R. Congress. We the people changed that in November 1946.

MARY JOSEPHYNE MANNING.

Wreckers' Work

The fuming dragon seeking to wreck the nation's public power developments is—to many people—Tennessee's Senator McKellar. And so, every time one of his attacks on TVA is beaten back, they breathe easy again, forgetting that the same fight is being waged by others.

There is, for instance, the Bonneville Power Administration which distributes the electricity generated at the Bonneville and Grand Coulee dams on the Columbia. Ten years after the dedication of the Bonneville dam, this agency is in a bad way—not because it has not done an excellent job, but because a hostile Congress finally has made it the scapegoat for long-frustrated anger against the New Deal.

Bonneville's record is outstanding. According to the New York Times, one fourth of its investment, plus interest, has been repaid. It has collected more than $100,000,000 while selling power at a residential rate of 1.7 cents a kilowatt-hour compared with a national average of 3.2 cents. It has supplied industrial power for 0.4 cents, less than half the national average.

It powers the atomic energy plant near Hanford; and, during the war, it made possible the aircraft factories and shipyards of the Northwest. It has had a major part in making this the fastest growing section of the United States, the population of Oregon having increased 33 per cent and that of Washington 26 per cent.

At the heart of much of this growth was Bonneville's Division of Resources and Development. As Richard L. Neuberger has pointed out in The Nation, this agency helped in the expansion of the aluminum industry. It helped to bring steel plants to the area. It campaigned to save the vanishing forests by working out a program of perpetual yield. It opposed unfair freight rates, and, of course, it crusaded for more and more hydro-electric power.

Yet the development division was wiped out by the Eightieth Congress. Under the leadership of Representative Taber, Congress also slashed Bonneville's appropriation by 40 per cent, not allowing it to draw on its own resources. So outrageous was this that even the Senate's Republican whip, Senator Wherry of Nebraska, exclaimed: "Bonneville's fund is one item I am ashamed of."

Bonneville has its David Lilienthal in Dr. Paul J. Raver, formerly chairman of the Illinois Commerce Commission under Governor Horner. He is capable and respected. He fought hard to keep Congress from cutting the agency's personnel from 1393 to 851. But he lost, and the cost of that defeat is now becoming apparent.

Danger to Bonneville's physical properties is rapidly materializing. At McMinnville, Ore., for example, transformers are so overloaded that they must be sprayed with thousands of gallons of cold water every 24 hours. The agency does not have the money to enlarge the transformer bank, nor does it have the money to repair depreciating transmission lines. Worst of all, it cannot expand to meet the growing demand for power.

As in the case of TVA and its McKellar, Bonneville's worst enemies are some of its nearest neighbors. With Senator McNary, the Republican sponsor of the Bonneville Act, gone from the scene, the leader in the fight against the agency actually is Republican Representative Lowell Stockman of Oregon. His strongest supporters are Westerners. These men apparently are willing to sacrifice the welfare of their region to their blind political animosities.

However their constituents may feel, they seem determined to wreck a work which, in Franklin D. Roosevelt's words, promised "more wealth, better living and greater happiness for our children."

The Choice Austria Lacks

Those were patriotic words the Austrian Secretary of State, Ferdinand Graf, spoke to the American and Russian occupiers of his country when he said: "You cannot force us into a golden dictatorship of the West, nor into a political dictatorship of the East. Austria will be the fortress of the middle; a country where differences are smoothed over."

With the exception that the United States has no desire to force Austria into a dictatorship of the West, golden or otherwise, Secretary Graf's words were high-minded and just. It is a pity that no world exists at the moment in which they have any realism. Czechoslovakia was going to be the fortress of the middle, too—the country where differences were smoothed over. It was going to do that months ago. Now Czechoslovakia is merely another puppet of Russia, and its masters do not even trouble any longer to treat it with surface respect.

It would be fine if Austria could be for Austria—if Czechoslovakia could be for Czechoslovakia. The harsh realism of the present is that there is no such choice for one any more than there was for the other. The choice is between alignment with the United States and absorption by Russia. That is not as it should be, and it does not lend itself to noble phrase or eloquent speech; but that is the way it is.

Release for Boss Curley

James M. Curley's release from Federal prison, after serving only five months of a sentence on which he could be held for a year and a half, is for political reasons. It is because Curley is Mayor of Boston, former Massachusetts Governor and Congressman and long a power in Democratic circles and vote getting. It is, in short, because he is still a man of influence enough to persuade President Truman that he should be released—some 11 months before the 1948 election.

Curley was locked up because he was convicted of mail fraud. The Federal Government presented a case showing that through "fantastic lies" the Boston boss and his associates in "Engineers Group, Inc.," obtained large sums from persons who were led to believe that the Curley outfit could obtain Government contracts for them. Curley carried his defense to the United States Supreme Court, which twice refused to hear him. He went to prison after doing everything possible to keep himself out.

The question immediately arises whether this is any indication of what will happen to Bennett E. Meyers if he is tried, found guilty and sentenced to prison. Are we to conclude that politicians and others of special influence are favored in matters of releases? There are thousands of persons in prisons and penitentiaries—many were convicted without counsel to protect their rights—more entitled to release than Curley. President Truman cannot release them all but he did not need to release a crook like Boss Curley.

When Bankers Conflict

Two St. Louis bank vice presidents had their day before congressional committees this week. Their advice ran to opposites.

Speaking for the American Bankers' Association, Kenton R. Cravens of Mercantile-Commerce opposed a return of consumer credit controls. Easier credit, he argued, would keep people from cashing savings to finance purchases—and besides, consumer credit is not "a critical area in the inflation pattern." Treasury Secretary John Snyder, on leave from First National, took the opposite view that expanded credit "can be used only to bid up prices."

Impartial scoring gives Snyder the better case. Consumer credit is far from the sole source of inflation but a critical source. It contributed heavily to the boom of the late 1920s and the seriousness of the bust when jobs fell off and installment buyers could not meet their "easy" payments.

Citizens who will cash their savings for unnecessary spending are the kind who ordinarily do not have savings. They have already spent what they saved during the war. Credit control restrains—and protects—the happy-go-lucky who live from hand to mouth. Give them easier credit and they will bid up prices. Keeping inflated prices from having to come down was the motive of the business men who got credit control voided the first of this month.

Expanded consumer credit is high-profit business for the banks. The lure of immediate profit has lulled their fabled prudence and made them plead against their own longer-run interest. The collapse of a boom serves no one but a few short-selling speculators.

Conservative banker and champion of minimum restraint though he is, Snyder sees that. Sharing his duty to see beyond the moment, Congress should follow his advice. Had the vision of Congress not failed last year, had it not followed those who were too eager for "normalcy," it would not today find an economic order perilously near to running wild.

Poor Literary Diet

The American historian, Prof. David S. Muzzey, thinks "the amazing growth of literacy in Russia" may yet compel Soviet leaders to take a more friendly attitude toward the Western democracies. Maybe. An ability to read is beyond doubt a good thing, but if all the Russians get to read is what Uncle Joe & Co. thinks they ought to have, then there isn't much of a base for Prof. Muzzey's optimism.

Mailman to Postmaster General

President Truman's appointment of Jesse M. Donaldson as Postmaster General to succeed Robert E. Hannegan is a most refreshing change. This Cabinet office has gone regularly to a professional politician: Farley and Walker under Roosevelt, Brown under Hoover, New under Coolidge and Hays and Work under Harding are only a few of the party leaders who have occupied the seat.

Mr. Donaldson is a different breed altogether. He has actually delivered mail. He began in postal work 44 years ago at Shelbyville, Ill., as one of the town's three original letter carriers. He became a postal clerk and then went to Washington on a postal assignment in the War Department. Career service brought him to the rank of Acting Second Assistant Postmaster in Farley's day and then Second Assistant and in turn First Assistant. Today he has the top place.

It is a cheering record. Now, at long last, any letter carrier can aspire to head the great American postal system. Mailman Donaldson has delivered the good news.

The Oil Raiders Are At It Again

Oil companies are continuing their assault on the nation's reserves of oil in the tidelands, the United States Supreme Court's decision to the contrary notwithstanding. A bill to sign away the national interest in these reserves has been introduced in Congress by Representative Fletcher of California.

The Fletcher bill is similar to a measure which was passed by both houses of Congress two years ago and from which the nation was saved only by President Truman's veto. There is one difference, however. This time the legislation is not being advocated with the same arguments that were used in its behalf in 1945.

The arguments two years ago were that oil in the tidelands of California—the only state whose tidelands oil was at issue—belonged to the state anyhow, and that by quitclaiming it Congress would merely be recognizing a condition of affairs that already existed.

These arguments were false and misleading. California tidelands oil did not belong to the state, and the United States Supreme Court so ruled later on. Yet a majority in Congress allowed itself to be bamboozled by the false arguments.

It is possible that the members who voted for the resolution at that time didn't know any better. It isn't possible for anyone not to know better now. A vote for Fletcher's quitclaim bill is no mere formality—it is a vote to let private businessmen squander the oil that the United States needs to conserve in order to be able to defend itself from enemy attack.

Ike Owens: "Most Valuable Player"

Ike Owens, hard tackling end, has been named by his fellow team mates, as "the most valuable player" on the University of Illinois football squad this year. This fact should be more than a little interesting in Missouri. Under its new admission policy, St. Louis University would accept Ike Owens for academic study, but he could not get in at either Washington University or the University of Missouri. He is an American citizen yet his educational opportunities are restricted because of race. He does not have the approved color of skin.

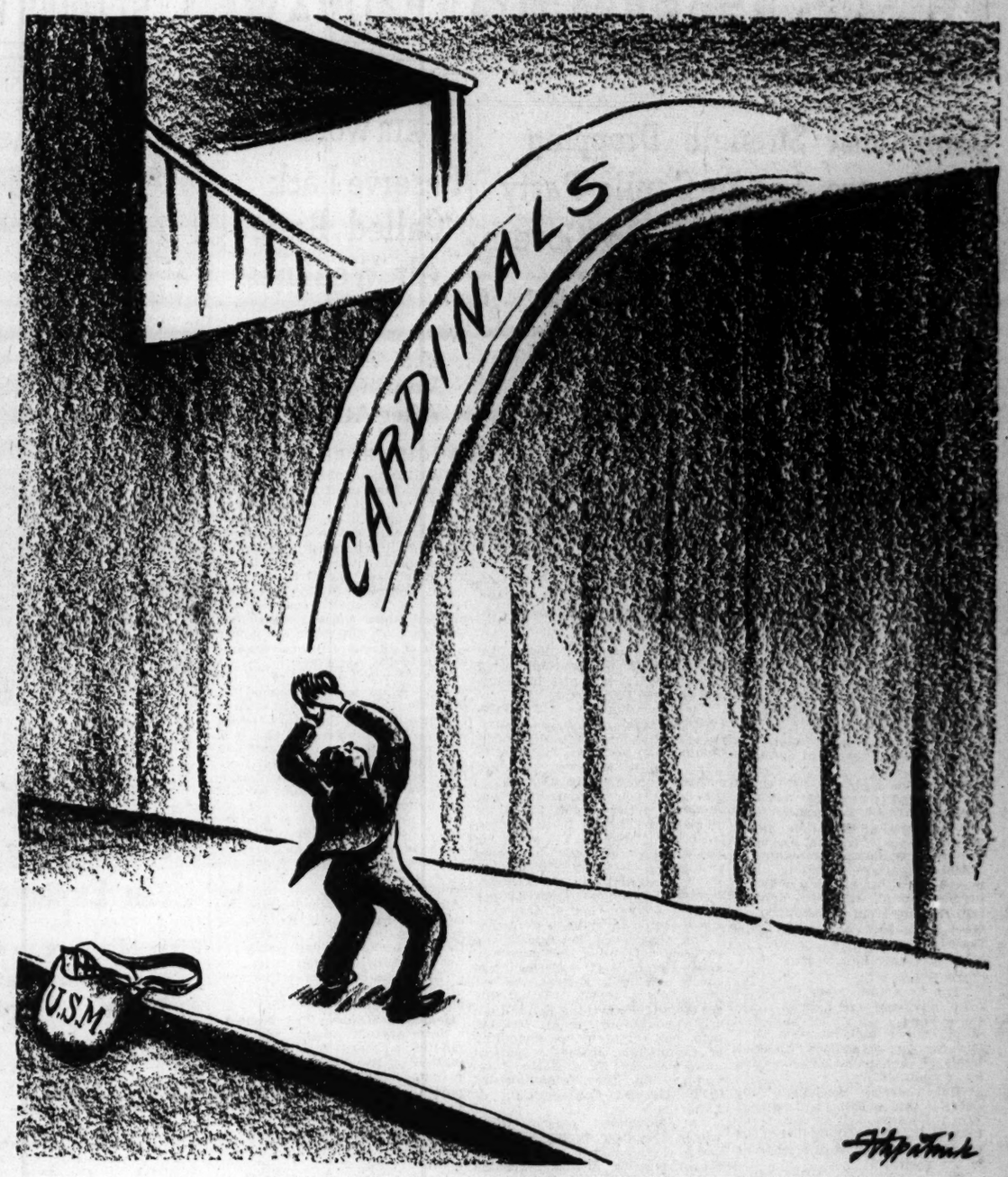

ALONG CAME THE POSTMAN

As We Give Thanks

The Mirror of Public Opinion

A reminder that while Americans enjoy record riches, the war left most human beings cold and hungry; we rationed to kill in war but refused to deny ourselves to relieve misery; either we improve that record now or stand convicted as tough, hypocritical Pharisees.

O. Walter Wagner, Evangelical and Reformed Pastor, Jackson, Mich., in the Christian Century

On the fattest Thanksgiving in American history, our greatest danger is that our gratitude will be a form of greed. It will be almost impossible to avoid Pharisaism as we give thanks. Our lips will sing the songs of harvest home while in our hearts we say: "I thank Thee, God, that I am an American and not as other men—homeless and hungry, as the radicals or even as these Socialists and Communists."

We are prosperous. We have such mountains of food and luxuries that it is difficult for us to imagine a starved people eating the same kind of cereal year in and year out, meal in and meal out. Our cities have not been bombed. Our streets and schools and churches are filled with comfortable, luxury-loving citizens. A well-fed populace cannot understand the pangs of hunger or the brutality of slow starvation.

We have learned war lessons too well. It was "an absolute necessity of war" to drop atom bombs on innocent civilians. We must "exterminate the Japs and the Germans" even if it meant using flame-throwers and liquid fire. Only soft sentimentalists "would ask America to break the blockade" to let some cereals and milk go through to the starved children of middle Europe. A tough people cannot be, at the same time, a heart-touched people.

Cry From the Wilderness

We are self-centered. An American curtain of indifference has screened from us the true status of the starved millions of Europe. Until recently our headlines heralded our own housing problem or hailed our rapid reconversion. "It's being done at Willow Run—a car a minute, a car a minute." A mad rush for new autos, the controversy over the "new look" and the lust for new conveniences blinded our eyes and stopped our ears to the few voices crying "Ration!" out of the wilderness of Europe's despair. An overfed, boastful and benighted people can hardly be a grateful people, to say nothing of being merciful.

I recall how it looked from abroad. In a rubble restaurant I sat next to a victim of war. Both of us were eating an inadequate, rationed meal. We shared a rationed newspaper. My neighbor suddenly stuck the sheet before my eyes and said, "American people—bad!"

There, spread out on our meager table, was a picture of mountains of potatoes being burned with gallons of oil on the lush fields of America. I tried to explain that under free enterprise, when there is overproduction it must be destroyed to keep prices up, to keep more people at work, to keep more people eating. It sounded pretty silly. All he did was scrape his plate. He said nothing. His stomach growled. He got up, hungry. I thought I heard him mutter as he walked away, "American people—beasts!" Maybe it was "feasts." Maybe it was my uneasy conscience.

When V-J day came we Americans threw our hats in the air and kicked out gas rationing. Within a month we had abandoned practically all forms of rationing and all sense of responsibility for the millions of victims of war. Conditions in a devastated and desperately hungry Europe become progressively worse month by month.

While Others Gnawed Crusts

We reconverted industry; they had little industry to reconvert. What was left was paralyzed by our lamentable Potsdam agreement and our Morgenthau plan to pauperize Europe. We abandoned rationing; they tightened their belts and shortened their rations. We became fat and prosperous; they gnawed the crusts of hunger. We were willing to ration to kill but we refused to ration to save starving women and children and famished men.

Fifteen million human beings have been pauperized by the war, have lost everything. Two hundred and forty million live on inadequate rations. Four out of five people in other countries will be terribly hungry this Thanksgiving day. Our gratitude must be grounded in these facts. Our Thanksgiving must be disciplined living.

If our Thanksgiving is not to be hypocrisy or greed dressed in the garb of gratitude, we will meet the minimum needs of the hungry world's challenge. We will discipline ourselves to simple living. We will perform the miracle by the magic of our money. By it we will fly to the stables of Bremen and Baden and Bastogne.

We will not pass by on our Jericho road. We will have compassion and pour out our bounty upon all hungry people regardless of race, creed or political affiliation. We will take on rationing gladly. We will so instruct our Government without delay.

Rout of the LBKs

From the Richmond Times-Dispatch

What appears to be a last, desperate rear-guard action is announced from Dallas by the Little Below the Knee Club, which still refuses to surrender to the new dress length. "We haven't given up," shouts Mrs. Dixie Strickland, of the Texas carabinieri. But the odds seem to be too great, even from Texans.

The "new lookers" have tremendous logistical and strategical advantages. (Most of the New York designers and dress manufacturers are on their side.) More importantly, they have infinite resources with which to fight for milady's sympathies. The movies and the magazines are reeking with propaganda for the longer hem-line. The low-slung creations which were decried a few months ago have already ceased to seem bizarre—or, at least, any more bizarre than women's clothes ordinarily seem. Shouts of opposition apparently faded in millions of throats, even before October's bills were in hand.

Obviously, the realistic course for the LBK girls is to spike their air rifles. Let them wear their skirts at that level on the knee "just where that pretty point" of feminine underpinning begins. But they may well despair of influencing others to follow their course. When the pied piper called Fashion pipes her siren song, 'tis folly to expect the ladies to resist her.

Between Book Ends

In a Little Scottish Town

BRIGADOON, A Musical Play in Two Acts and 11 Scenes, by Allan Jay Lerner. (Coward-McCann, Inc., New York.)

Once upon a time—in the year 1746 to be exact—there was a good man name of Mr. Forsythe in a little Scottish village, Brigadoon, who was troubled by the thought of all the witches running around.

So, to keep them from ever finding the way to Brigadoon, he figured out a miracle. It was a pretty good miracle; looked like it might work, particularly after he had got all the details worked out, and he went up on a hill one night to pray to God to pass it.

Allan Jay Lerner

By its terms, Brigadoon and all the people in it, during the hush that night of a sleeping world, were to vanish into the Highland mist. But not for always. The village would return just as it was for one day every 100 years. The people, looking at time from their special point of view, would go on as usual Monday, Tuesday, Wednesday, etc., but each day, as they wakened, it would be, by the time reckoning of the normal world, a later century. Being in our world only one day every 100 years, Brigadoon would not be with this world long enough to be affected by it.

Whether God was moved to action by the fervor of the prayer or by the ingenuity of the proposed miracle is not stated. But he let it be as Mr. Forsythe asked.

The play is about a young American tourist, Tommy Albright, who loses his way one Friday in May, 1946, in the Highlands and wanders into Brigadoon on the one day this century it can be seen through the mist, and of the MacLaren girl, Fiona, with whom he falls in love. What are they to do tomorrow, when both will wake on a Saturday in May, but his awakening will be in 1946 and hers in 2046? And what will they do each succeeding day, as their worlds whirl further apart, in 100-year pirouettes, in their orbits? How are they to stay together?

The way the play is worked out is as engaging, almost, as its central idea is provocative. The treatment, throughout, is lighthearted, with only a minimum of concession to the kind of corn—i.e., dialogue and situation inferior in tone to the play's own better standard—that's packed most often into such entertainment.

The play, with music by Frederick Loewe, has been a smash hit since it opened at the Ziegfeld Theater, New York, March 13, this year.

JACK BALCH.

Speaking of Eating

THE GOLD COOK BOOK, by Louis P. DeGouy. (Greenberg, New York.)

Hailed as the "life work of the world's greatest living international chef," this cook book presents 2232 recipes by a French-born American citizen who is now a leading writer for Gourmet magazine. Ranging from hors d'oeuvres to desserts, the book also guides the newcomer to the kitchen in the purchase and preparation of meats, fish and poultry. Seasoning is treated as an art in itself. An introduction by famed Oscar of the Waldorf-Astoria is as good as the recipe for "hamburger celestine." History and lore about food and cooking are generously interlarded. The book is handsomely bound to make an attractive gift.

MARQUIS CHILDS

America's Great Test in Self-Discipline

DES MOINES, Ia.

IT is hard to imagine a group of farmers in any other country doing what these Iowa farmers are about to do. That is to organize the voluntary gift of 100 carloads of grain for Europe.

You couldn't imagine the French farmer doing it in a thousand years, no matter how prosperous he was. And the French farmer today does have hoarded food reserves and a vast hoard of gold while the industrial cities of France are the prey of hunger and a corrosive inflation.

C. P. Anderson

Prosperity is one explanation for the relief drive of the Iowa Farm Bureau Federation. But it isn't the whole explanation by a long way. A basic humanitarian impulse, underscored by a first-hand knowledge of Europe's desperate need, is at the root of it.

Is Good Will Enough?

Here is one of the truest and deepest phases of American character — the desire to share our plenty with less fortunate neighbors. Over and over again, America's bounty has been poured out for the weak and the hungry.

But you can't help questioning whether good will is enough this time. A minimum of self-discipline may be essential if this country is to cope with the great responsibility which lies ahead.

Self-discipline, in the form of a minimum of rationing, is exactly what no one seems willing to accept. It is taken for granted that Congress will turn down or ignore President Truman's request for controls over the scarcest commodities at the consumer level.

There's such an abundance for today. The big, thick, individual steaks are the equivalent of the British meat ration for a whole family for a week or more. They are expensive but money seems to be plentiful. The Farm Belt has never known anything quite like the present prosperity.

Rush for Land.

Bank deposits of United States farmers increased from $2,900,000,000 in 1940 to $11,100,000,000 in 1947. Likewise, the amount of cash in the farmer's pockets has multiplied by four times in the same period.

This phenomenal prosperity is reflected in land prices. While the boom here in the Corn Belt has not pushed prices anything like as high as they went in 1919, the trend is still upward. A significant fact, little realized, is this: The rate of change in land prices has thus far been more rapid after World War II than it was after World War I.

You hear tales that sound like 1919. A startled farmer was approached by a purchaser who offered him $500 an acre in cash for his farm of 120 acres. Good farms bring $300 to $325 an acre, which compares with $100 to $150 seven or eight years ago.

Yet there is a backlog of caution. The older generation remembers the wild boom of 1919 and '20 which was the prelude to disaster. That memory helps to keep prices down.

Crops Could Fail.

The European Recovery Program is regarded as a guarantee of continuing high prices. There is no guarantee, however, that the bumper crops of the past seven years will be repeated. Iowa had only half a corn crop this fall.

That is the flaw in the prosperity picture. Because of the prolonged drouth, all indications are that the wheat harvest in 1948 will be substantially under 1947's bumper yield.

This is bound to cause a severe dislocation here at home unless we plan to meet it now. The vicious wage-price spiral will be given a new kick-up when we are already close to the danger line. Secretary of Agriculture Anderson's warning about meat scarcities next spring actually seemed on the optimistic side.

That brings us, as I see it, right back to that minimum of self-discipline. Somehow, in spite of the sharpness of partisan politics, we should be able to achieve it.

As Prices Bite Deeper.

When the scarcities and the zooming prices bite deeper here at home, the good will will dwindle. It may entirely evaporate. The sentimental gesture will be forgotten.

The farmer stands in his feed lot looking at his white-faced cattle. Because his own corn crop was short, he must buy grain to fatten them at a price which has him worried.

To fatten those cattle any further is contrary to the common good of both America and Europe. If somehow this could be expressed (and accepted) in a minimum of Government planning and regulation, we would be better able to do the job ahead in 1948. That course would mean risks. But perhaps the risks ahead are even greater.

DOROTHY THOMPSON

If Prostrate Europe Is to Rise

ONE impediment to the construction of a European confederation always has been the size and strength of Germany, and the fear that Germany would dominate it. In a Europe where Great Britain, France and Italy have populations of between 40,000,000 and 50,000,000, Germany had 70,000,000—with Germans outside the Reich, perhaps 80,000,000.

The only reasonable argument for dividing Germany into several states was that a reorganized Europe could absorb more safely several such units than one so large as to overshadow all other European states. But today that argument is gone.

Clemenceau.

Few people fully understand what has happened, not to "Germany" but to the German people. While there are still, in all zones, some 64,000,000 Germans, the manpower potential is no greater than that of a nation of 40,000,000! The population is overwhelmingly female, with most of the males over 50.

"Germany Is Finished."

This has been due to enormous war casualties; deaths through the miseries of deportations; and the retention, apparently permanently, of several million German prisoners of war in Russia and elsewhere. Even today, the children being born are not replacing their parents for too many die in infancy. Germany has suffered the greatest demographical catastrophe of any organized state since antiquity.

Nations may suffer defeat, be disarmed and stripped of resources, and still recover. But a nation whose reproductive population is halved never can recover its former position. Germany is finished as a great power, with the practical fulfillment of Clemenceau's grisly wish that there should be 40,000,000 fewer Germans. When the present population past the child-producing age dies out, Germany will be no more populous than France.

And part of the German population is being absorbed into France. French occupation forces are taking German orphans into institutions and bringing them up as Frenchmen.

The fear of a renascent Germany is, therefore, a political bogey, used to support otherwise unjustifiable policies. The Soviet Union need not fear a German state less populous than the Ukraine, with—like all Western European nations — a declining birth rate, while the Slavic has the highest in the white race.

France can accept Germany in a federation, when France is biologically as strong as Germany, with greater land and resources.

Twice Learned Lesson.

Nor would a European confederation threaten Russia, unless it were an outpost of American power politics. Europe is more vulnerable from the Soviet land complex than are the Soviets from Europe. Hitler, with all of Fortress Europa, could not conquer Russia. That lesson, having been learned by both a Frenchman and a German, is not likely to be unlearned in several hundred years.

A confederation of Europe would be less susceptible to American or Russian power politics. Small states forever have to lean on great states for protection, and become in turn the instrument of the power politics of their dubious benefactors.

A European confederation, strong enough to stand among the two greatest powers as an equal, would be bound in sheer self-preservation to adopt an attitude of strictest and friendliest neutrality between both. There would be no reason for a European confederation to seek military support from the United States as France, alone, is bound to do. There would be no reason to lean on the Soviet Union.

Division Is Fatal.

Without the United States in Europe—as anything more than a temporary aid in rehabilitation—the Soviets would have nothing to fear from us. And without Russia in Europe, the United States should not fear the Soviet Union.

When the power situation had thus found balance, the United Nations could deal competently with the pressing question of universal controlled disarmament.

The real problem is whether the European states will see that standing on their own feet requires a final end to the fatal inter-European divisions that have laid that great community prostrate between two titans.

FUNERAL FRIDAY FOR FORMER COUNTY JUDGE PETER BOPP

Funeral services for Peter C. Bopp, a former judge in the St. Louis County Court, will be Friday at 2:30 p.m. at Concordia Lutheran Church, Taylor and Clinton avenues, Kirkwood, followed by burial in Park Hill Cemetery. He was 75 years old and lived at 653 Evans avenue, Kirkwood.

Mr. Bopp, who died yesterday of complications at Missouri Baptist Hospital, was one of the founders of the Kirkwood Bank and was appointed to the St. Louis County Court in 1930.

He is survived by his wife, Mrs. Emma L. Bopp; two daughters, Mrs. Louis Wagner, Mrs. James Neely; three sons, Albert, Oscar and Paul Bopp, and a sister, Mrs. Ernst Karsnick.

C. B. FITZ-GERALD WINS ART MUSEUM PRIZE

$250 Awards to Arthur Krause, Walter Barker in '47 Missouri Show.

(Pictures in Everyday Magazine.)

Clark Battle Fitz-Gerald of Huntleigh Village won the $200 City Art Museum purchase prize in the 1947 Missouri Exhibition with his wood sculpture "Bull With Brass Horns," Perry T. Rathbone, museum director, announced at a preview yesterday. The show, including 279 exhibits, will open next Monday with a reception at 8 p.m. and will end Dec. 31.

Prizes, 12 in all, totaled $1050 and included two $250 awards by private donors. The $250 Mr. and Mrs. Morton D. May purchase prize went to Arthur Krause of Webster Groves and the Frank M. Mayfield award of the same amount to Walter Barker, 3533 Halliday avenue, an art student at Washington University. Their exhibits are oil paintings.

Betty R. Vollmer, St. Louisan who now is studying at the Art Students League, New York, received the $100 prize of an anonymous donor for her oil. An anonymous $50 award for a water color landscape of St. Louis county was given Demetrios George Jameson, 5186 Easton avenue, a Washington University art student.

Eight $25 prizes and five honorable mentions were announced. All awards except the May and the $100 anonymous prizes were made by the jury, composed of Max Beckmann of the Washington University faculty; Charles Nagel Jr., director of the Brooklyn Museum, and Robert Laurent, sculptor-in-residence at Indiana University. Winners of the other two prizes were selected by the donors themselves.

8 Winners of $25 Prizes.

Recipients of $25 awards were Warren Brandt, George W. Gunther and Frances Clarke Schnittmann, all of St. Louis; Barbara Ellison, Webster Groves; Frances Dressel, Edwardsville; Wilfred Higgins, Independence; Jacqueline Lee Sanders, Blue Springs, and Malcolm H. Myers, Iowa City, Ia.

Honorable mentions went to Maxil Ballinger, Springfield; Leah Oliver Fitz-Gerald, Huntleigh Village; Patricia N. Harris, Richmond Heights; Maybelle Liebich, Webster Groves, and Elizabeth Phelan, Ladue.

Fitz-Gerald's winning sculpture of a bull, made from a single piece of Bois d'Arc, or Osage-orange, has a dull gloss finish. Most of the surface is of the reddish heart wood, but a bit of outside sap wood supplies a naturalistic yellow patch. The stance, with legs slightly spread, achieves an impression of formidable strength.

The artist, who is working in wood sculpture in a new way, said he believes "each piece of wood has a personality of its own" and that he tries to suit the subject to the material. He explained that two branches approaching a fork each form a pair of the legs of the bull, so that the grain runs in the direction of each leg. The body, where the grain runs in tight whorls, is the fork itself.

The work is Fitz-Gerald's second to become a part of the museum's collection. His head of a Negro in black walnut was purchased last month. Both were shown previously at Carroll-Knight Gallery.

Mrs. Fitz-Gerald's Exhibit.

Mrs. Fitz-Gerald, who received an honorable mention for a textile, surprised her husband at the preview by making the show at all. She had worked on her entry in secret, she said, in order to prevent him from influencing her. The motif of her design is derived from authentic Central African wood sculptures, including those used in worship of the sun god.

Krause's prize-winner, "I Caught a Fish," makes use of the same imagery as his "Fisherman's Wharf," with which he won the purchase prize last year. The new work has similar vibration of tones but is more arbitrary in color and structure. Underwater greens predominate, and the fish-line the child holds is unnaturally thick in order to divide the picture forcefully into angular compartments.

Barker's painting, "Omnibus," with gaudy color and compact composition, suggests the noise and crush of urban transportation. Arms are distorted, handrails twisted and bodies jammed together. At the same time, the picture exists as a mosaic design.

Miss Vollmer's oil, "Diving Exhibit," is a forsaken carnival scene pervaded by the eerie loneliness of a ghost town that has seen a boom come and go. Drab tones and virtual elimination of shadows produce a strange stillness and lifelessness. Jameson's "Echo Lake Ranch" is a realistic, craftsmanlike water color of the artist's favorite swimming hole, represented with almost no modification of nature.

LEARN TO DRIVE
● Safety Insured Dual Controls
● New Cars Furnished, Heated
● All Instruction in Traffic
● Courteous Instructors
● ONLY IDEAL is Approved Auto Club of Missouri
Ideal Driving School
4551 Delmar Phone RO. 8750

Personalized Christmas Cards at COMFORT CORNER
NINTH - LOCUST

POLDI MILDNER SHOWS ADVANCE AS PIANIST

Young Austrian's Solo Recital Starts Season of Civic Music League.

By THOMAS B. SHERMAN

The Civic Music League began its season last night in Kiel Auditorium by presenting Poldi Mildner, the young Austrian pianist, in a solo recital. Miss Mildner has appreciably increased her musical stature since she was last in St. Louis, some seven or eight years ago, when the sum total of her performance could be computed solely in terms of her energy, power and facility.

These attributes were also abundantly in evidence last night, but they were reinforced by a heightened sensibility which expressed itself in meaningful phraseology and shading. Her program was, in itself, an earnest of serious intention. Though it did not have as a capstone a single work of large design and substance, it was composed entirely of sound and superior music. Moreover, it was music that did not allow any slacking off of concentration or of physical application.

She led off with a Beethoven Andante in F Major and followed it up with Schubert's C Major fantasy. In the Beethoven piece she employed such frequent and emphasized dynamic contrasts that it seemed a little too spasmodic at times, but the playing was supple and vitalized in both. Schumann's Carnaval was treated with an appropriate romantic feeling with each section worked out in accordance with its special character. Since it was so beautifully played, it may be a little ungracious to qualify a description of it by saying that it lacked an emotional completeness. Yet such was the case. Indeed, much the same can be said of the whole recital. The gestures were all in the right direction, but the white light of a final, authoritative illumination never flashed.

Chopin's Berceuse, however, which is all in one mood and calls for no progressive accumulation of tension, was played with consummate and sustained delicacy. The design was like an intricate web of silken threads.

The Brahms "Variations on a Theme of Paganini" allowed her to make a dazzling show of manual dexterity and power. The musical substance of the piece is interesting for its complexities but is not particularly satisfying otherwise; so it had to be a tour de force if it was to be effective at all. Miss Mildner's bravura playing was exciting and legitimately so. Though her marksmanship was not always perfect, she played the brilliant passages brilliantly.

The large audience was obviously impressed and Miss Mildner played encores by Prokofieff, Liszt and Debussy.

10,000 IN COLUMBIA, MO., HEAR ST. LOUIS ORCHESTRA

Special to the Post-Dispatch.

COLUMBIA, Mo., Nov. 26—More than 10,000 students, teachers and townspeople heard the St. Louis Symphony Orchestra conducted by Vladimir Golschmann at concerts under auspices of University of Missouri here in Field House Monday night and last night.

After the regularly scheduled program of classics by Mozart, Rachmaninoff, Wagner, DeBussy and Stravinsky had been received enthusiastically Golschmann announced as encores "Surrey With the Fringe on Top," from "Oklahoma," and the "Pavanne" by Morton Gould.

MRS. FRIEDA HOFF FUNERAL

Funeral services were held in Los Angeles, Calif., today for Mrs. Frieda Hoff, formerly of St. Louis, who died there yesterday of injuries suffered Monday night when the automobile in which she was riding struck a telephone pole.

Mrs. Hoff was the widow of Benjamin Hoff, operator of a clothing store here. She moved to Tucson, Ariz., three years ago and had been living in Los Angeles for three months. Surviving are two sons, David and Samuel Hoff of Los Angeles; two sisters, Mrs. Pearl Novack, 1357A Semple avenue, and Mrs. Fannie Rosenblum, Kirkwood, and two brothers, Louis Fishman of Brooklyn, N. Y., and Harry Fishman of St. Louis.

Tomorrow's Events

7:30 p.m.—Sketch and Chess Clubs meet at Downtown Y.M.C.A., 1528 Locust street.

7:30 p.m.—Divisional Band and Songsters of Salvation Army present Thanksgiving concert at the Citadel Corps, 1324 Tower Grove avenue.

8 p.m.—Magicians' Club meets at Downtown Y.M.C.A.

for handsome billfolds and durable key cases
It's PRINCE GARDNER & BUXTON at PACKWOODS
216 N. 7th at Olive 8121 Maryland Clayton

A fine name for fine fabrics
WINSTON'S
The House of Fabrics
4954 MARYLAND

Business Letterheads and Business Cards bespeak prestige... when Steel Engraved
WILL ECKER
414 NORTH 12th. BOULEVARD
OPPOSITE HOTEL JEFFERSON
Steel Engraving & Fine Printing

SOCIAL ACTIVITIES

MRS. EBERHARD ANHEUSER'S annual doll party is scheduled this year on Thursday, Dec. 4, at Golfinhurst, Mr. and Mrs. Anheuser's home on the Sunset Country Club grounds. It used to be called a doll dressing party when the group was small and each member brought her own sewing kit and materials and devoted most of the day to her task. In those days (as far back as 15 years), the finished products were left with Mrs. Anheuser for distribution to a designated charity or to needy families.

Now, because of the increased interest and the fact that the group numbers about 50, and hence sewing in any one house is impossible, guests have been asked to bring dressed dolls plus teddy bears and other toys suitable for little boys.

Some of this year's dolls and toys will be given to the Girl Scouts, although their Festival of Giving has been advanced to next Sunday, for later distribution.

Guests at the party, which is to begin with luncheon at 1 o'clock, will include Mrs. George W. Niedringhaus and her daubhter-in-law, Mrs. Marion Niedringhaus; Mrs. Charles McLure Clark, Mrs. James M. Franciscus, Mrs. Frederick W. Gardner, Mrs. Charles F. Galt, Mrs. Hayward H. Gatch, Mrs. Leicester B. Faust, Mrs. Thomas W. White, Mrs. James T. Pettus, Mrs. Charles White Scudder, Mrs. Horace W. Soper, Mrs. Willard Bartlett, Mrs. William Fitzhugh Randolph, Mrs. Charles F. Freeman, Mrs. Paul Brown, Mrs. L. Baylor Pendleton, Mrs. Leonard M. Morton, Mrs. Roland M. Klemme, Mrs. James B. Bergs, Mrs. Harry E. Papin Jr., Mrs. James H. Platt, Mrs. Percy Orthwein and her daughters-in-law, Mrs. Adolph and Mrs. James Orthwein; Mrs. Alvin Griesedieck, her daughter, Mrs. Paul Victor von Gontard, and the younger Mrs. von Gontard's mother-in-law, Mrs. Adalbert von Gontard; Mrs. Paul von Gontard, Mrs. Lawrence Clinton Sherrill, Mrs. Walter Reisinger, Miss Martha Love, Miss Carlota Bush, Mrs. Herbert Douglas Condie Jr., Mrs. Thomas L. Farrington, Mrs. Willis Dean Hadley, Mrs. Briggs A. Hoffmann, Mrs. Parker H. Woods, Mrs. Theodore Honig, Mrs. Ewald Wintermann, Mrs. J. Andrew Strauch, Mrs. Samuel Pingree, Mrs. Anthony Buford and Mrs. Howard Zeuschel.

Mr. and Mrs. Anheuser will depart tomorrow for Springfield, Mass., to attend the wedding Saturday afternoon of Miss Nancy Bell Wesson and Henry Eugene Coe III of New York at Christ Church Cathedral, Springfield. The Anheusers will be guests of the bride's parents, Col. and Mrs. Douglas Bertram Wesson, whose home, at Long Meadow is near Springfield. There will be a reception after the marriage at the Colony Club in Springfield. Mr. and Mrs. Anheuser will return to St. Louis next week.

The Anheusers spent last week in Detroit where they were guests at the Book-Cadillac Hotel.

* * *

Holiday Plans.

AMONG Thanksgiving visitors in St. Louis will be Dr. and Mrs. B. Landis Elliot, who will drive here from Kansas City, Mo., their home, for the day. They will be dinner guests of Dr. Elliott's brother-in-law and sister, Mr. and Mrs. James Carl Anderson, 36 Arundel place. Also present at the family gathering will be Mrs. Elliott's parents, Mr. and Mrs. J. J. Frey of the Park Plaza Hotel.

Another guest for the holiday week will be Mrs. Theodore Rinehart of Tulsa, Okla., who arrived Saturday to visit her parents, Mr. and Mrs. Adrian W. Frazier, 5 Lake Forest. Mrs. Rinehart, the former Miss Betty Lewis Frazier, plans to be here about a week.

Mrs. Alice Orr Clark, 316 Edgewood road, Clayton, will depart today for Fort Wayne, Ind., for a 10-day visit. She will be the guest of her son and daughter-in-law, Mr. and Mrs. Benjamin W. Clark, and their two children, Stafford and Marjorie Louise.

Mrs. Frederick Upson of Berlin, Conn., will have as her Thanksgiving guests her nephew, Theodore F. Fowler Jr., and Ralph Gildehaus Jr., both students at Amherst (Mass.) College. Mr. Fowler, whose parents live at 43 Kingsbury place, and Mr. Gildehaus, son of Mr. and Mrs. Ralph Gildehaus, 4053 Flora place, will go on to New York to spend the remainder of the Thanksgiving weekend with another St. Louisan, Thomas H. Wagner Jr., a student at Yale University, New Haven, Conn. The Wagner home is at 6115 Lindell boulevard.

* * *

Miss Frances Newhard, debutante daughter of Mr. and Mrs. Chapin S. Newhard, 46 Kingsbury place, was guest of honor today at a luncheon given by Mrs. Greenfield Sluder at her home, 4935 Maryland avenue, at 1 o'clock. A group of Miss Newhard's contemporaries were guests. Mrs. Sluder gave a similar party for the honoree's mother, the former Miss Anne Wallace, during the latter's debut year.

* * *

To Return From Spain.

MR. AND MRS. EDWARD GLION CURTIS JR. and their three children, Mary Glasgow, Edward Glion III and Frank Bradford Curtis, will land in New York by plane Tuesday midnight from Madrid, Spain, where for the last three years Mr. Curtis has been second secretary at the American Embassy. Mrs. Curtis and the children will continue on to St. Louis by train to be with her parents, Mr. and Mrs. Leland Chivvis, 1437 McCausland avenue, and will be joined 10 days later by Mr. Curtis, who has to report to Washington immediately after his arrival.

The visit here, which will be the Curtises' first trip home since they went to Spain, will cover a two-month leave for Mr. Curtis after which he and his family will depart for the Netherlands for his next assignment at the American Embassy in The Hague. The family previously lived in New Zealand and later in Port au Prince, Haiti, where Mr. Curtis was vice consul.

Mr. and Mrs. Chivvis's youngest daughter, Miss Sarah Chivvis, who is a junior at Wellesley College, will just miss her brother-in-law and sister in New York. She will spend the Thanksgiving holidays at the Biltmore Hotel and return to school Sunday. Mrs. Chivvis returned Sunday from Pensacola, Fla., where she was the guest of Miss Margaret Oliver for several weeks.

MISS SUZANNE SLINGLUFF
Daughter of Mrs. Frank Slingluff, Cornwell, Vienna, Va., whose engagement to Franklin Porteous Holcomb, son of Gen. Thomas Holcomb, Marine Corps (retired), has been announced. Mrs. Slingluff and her parents, the late Mr. and Mrs. Robert H. Floyd-Jones, are former St. Louisans.

YOUTHS SEE RELIGIOUS FREEDOM IN ACTION

12 Baltimore Boys, Intrigued by School Lesson, Visit Synagogues, Churches.

BALTIMORE, Nov. 26 (AP)—The question of freedom of religion cropped up in their school classroom, so 12 public school teen-agers had their reading lesson yesterday in a Jewish synagogue, a Methodist church and a Roman Catholic church.

Six of the boys come from Methodist families. Four are Catholics. One is Jewish and one goes to the Church of God.

In class, they had been reading about an immigrant family which was surprised by religious toleration in the United States. Most of the youngsters had never been to any church but their own. They were frankly curious about other denominations.

James Donald Clatchey, 14 years old, asked the teacher, Mrs. Mary Rusinko:

"Wouldn't it be a good idea to go around and see some different churches?"

His question reached the Baltimore office of the National Conference of Christians and Jews, which arranged yesterday's tour.

The first stop was the Beth Tfiloh synagogue. Dr. Samuel Rosenblatt, the rabbi, distributed black and white skull caps, and addressed the pupils.

From there they went to St. Mark's Methodist church, where the Rev. Dr. E. Cranston Riggin explained the order of service.

The last stop was at All Saints' Catholic church, where the Rev. John McShane showed them the elaborate vestments he wears and explained the mysteries of the altar.

On their return to school, they had another class period in which to talk over things they had seen.

JOHN H. LAUENSTEIN FUNERAL

Funeral services for John H. Lauenstein, former general superintendent of the St. Louis branch of Butler Brothers General Merchandise Co., will be held Friday at 10 a.m. at Trinity Lutheran Church, Eighth and Soulard streets. Burial will be in Concordia Cemetery.

Mr. Lauenstein, who died yesterday of infirmities at the home of a brother, Martin Lauenstein, 3601 McDonald avenue, was 78 years old and lived at 4200 Connecticut street. Also surviving are four sons, Elmer, Norman, Ralph and Calvin Lauenstein, and three sisters, Misses Ann, Martha and Caroline Lauenstein.

flame roasted by GAS
The natural way

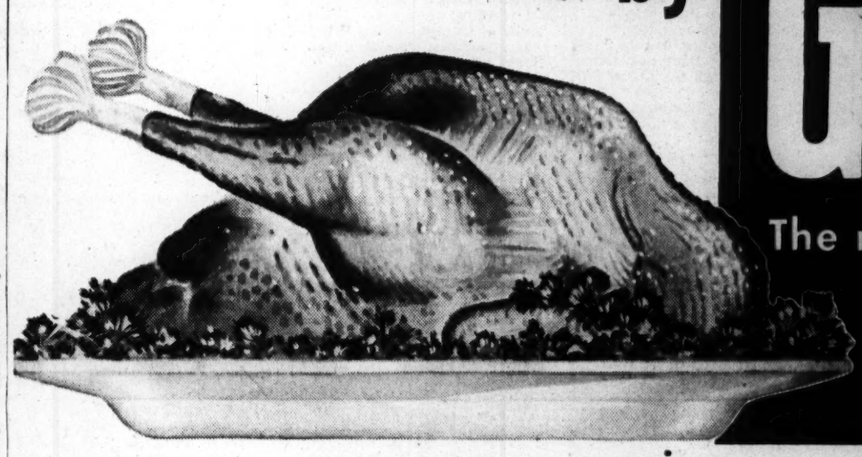

When that grand American bird, the Thanksgiving Turkey, appears on thousands of St. Louis tables, it will be the delicious, savory product of modern flame roasting in the modern gas oven. For here in St. Louis and St. Louis County, more than a quarter million families enjoy this easy, *natural* way of cooking.

Modern flame cooking on the modern gas range is also the fast, flexible way of cooking. In any roasting, broiling or baking operation, instant heat is vital for *sealing in* the natural flavor and juices. And on the modern gas range, you always get instant heat, instantly adjustable to exactly the correct degree of cooking temperature.

And of course, modern flame cooking on the modern gas range is highly efficient, ever dependable—and most economical. It's the gas flame that makes cooking perfect.

● Modern flame cooking on the modern gas range is truly something to be thankful for—not just on Thanksgiving, but every day of every year.

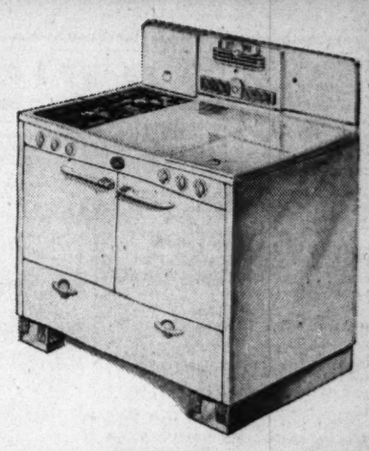

Attend our Free Cooking and Homemaking Demonstrations. Every Tuesday at 2 P.M. in our Home Service Auditorium.

Tune in KSD
Frank Eschen with World News
12 noon Monday through Friday

Laclede Gas COMPANY
OLIVE AT ELEVENTH CEntral 3800

GAS IS BETTER FOR
COOKING
WATER HEATING
REFRIGERATION
HOUSE HEATING
AIR CONDITIONING

St. Louis U. Favored to Cop the Duke Against Duquesne Tomorrow

Last Game For Eight Billikens

By Robert Morrison

St. Louis University's football men of 1947 may not be in a position to bequeath the school an outstanding gridiron record when they close the season in tomorrow's Thanksgiving day game with Duquesne, but they'll try to make sure the legacy won't be nearly the worst.

It isn't in the cards, parlay or otherwise, for the Billikens to suffer their seventh defeat in 10 games in the contest with the Dukes from the City of Pittsburgh, who have been well-pummeled in their return to intercollegiate football warfare.

But the cold facts from the musty archives containing a history of gridiron activities at St. Louis's ancient and honorable institution of higher learning are enough to spur the Billikens on to victory against Duquesne.

If St. Louis loses for a season percentage of .300, the mark would be the third worst for any Billiken football team since records of 47 football seasons were started in 1899. Once, in 1913, a team won only two and lost five for .286, and in 1925 it was two victories, six defeats and one tie for .278.

1925 Nightmare.

These are not the only depths to be plumbed. That 1925 season haunts the present edition of the Billikens in another way. A defeat by Duquesne now could run this year's current losing streak to five in a row for a slump the like of which rarely has been seen here.

After the team lost five in a row in 1925 for the longest St. Louis losing streak before or since, Dan Savage gave up the coaching ghost.

But the outlook is fair for present-day Billikens to end their season at least on a note of victory. On parlay cards Duquesne is rated plus-14 points and other selections anticipate a St. Louis victory by about the same margin.

Unless the Billikens develop an uncalled for case of overconfidence, then, or unless the weather turns bad and makes it a battle of breaks, St. Louis seems to stand a good chance of victory for the team is physically in good shape.

The present condition of the Duquesne squad also helps the outlook. John Schriver, advance publicity man for the Dukes, lists a regular quarterback and three regular halfbacks definitely out because of injury. Six others, including four front line players, also have injuries that may prevent full contribution to the Duquesne cause.

Dukes Lose Seven of Nine.

In fact, Schriver indicated, Duquesne has only about 22 men on whom much reliance can be placed for the Dukes's last game of a season that has seen a young and inexperienced crew lose seven of nine through a tough schedule.

Duquesne's schedule, including Alabama, San Francisco, Mississippi State, Detroit, Maryland, Clemson and Wake Forest, was made in anticipation of a return to the "big time," Schriver said.

"The games were scheduled this year even though it was known our sophomore team would be outmatched because it simplified the making of a similar schedule for next year," Schriver explained.

In spite of opposition above its class, Duquesne has had its moments. Schriver recalled the Dukes had held the Sugar Bowl Alabama team scoreless in the first half. Bama's ace passer, Harry Gilmer, sat that one out, however.

Schriver believed many of the Duquesne opponents could have been held to lower scores but for the fact that Duke Coach Kass Kovalcheck, looking toward next year, has not let training in defense take too much time from offensive practice.

Five Shutouts.

So the five shutouts the Dukes have suffered doesn't mean they haven't worked on an attack, and the Billikens would be wise to remember this.

It will be the last game for at least eight St. Louis players. End Harry Sortal, Tackle Roland Otto, Center Bob Sweeney and Quarterback Jack Rooney will play in the post-season Missouri-Kansas game at Kansas City and thereby terminate eligibility. Ends Carl Weisner and Stancil James and Backs Tom Shea and Marv Obermeyer have also said this would be their last college game.

In addition, there are at least five players who may not return next year although they would be eligible. They include Jack Wuestling, Red Bribbins, Jerry Stroot, Pete Wismann and Jimmy Crowder.

They'll Be Out to Stop Duquesne

ROSS NAGEL, BOB SWEENEY and HUGH JEKEL, left to right, St. Louis University football players who will see action in the Thanksgiving day game against Duquesne. It will be the last game in Billiken uniform for Center Sweeney. Tackle Nagel, who has been given second-team rating on two All-Missouri Valley Conference teams, and Center Jekel are expected to return for next season.

The Probable Lineups

ST. LOUIS U.		DUQUESNE
Weisner (195)	L. E.	Yacina (183)
Nagel (225)	L. T.	Ostapowicz (217)
Jenkstadt (183)	L. G.	Fritz (198)
Sweeney (221)	C.	Zaney (181)
Pappas (202)	R. G.	Fay (197)
Otte (202)	R. T.	Huffner (231)
Sortal (195)	R. E.	Squires (180)
Rooney (164)	Q. B.	Bukowski (205)
D.Alberts (167)	L. H.	Gillooly (170)
Donohue (170)	R. H.	Arkelian (145)
Hemp (183)	F. B.	Gottlieb (190)

Weight Averages:	Line.	Backs.	Team.
St. Louis	203	171	190
Duquesne	198	176	190

Referee—Ronald Gibbs (St. Thomas). Umpire—Bob Miller (Missouri). Linesman—Mike Hikgert (Iowa). Field Judge—R. Pondleton (Westminster).
Kickoff—2 p.m.

SEASON'S RECORDS.

ST. LOUIS U.			DUQUESNE
0 Missouri	19	7	Geneva 0
61 Rolla	0	6	Western Reserve 0
23 Marquette	27	0	San Francisco 51
7 Georgetown	0	0	Alabama 26
41 Drake	12	0	Miss. State 34
13 St. Bonaventure	47	6	Detroit 33
21 Nevada	27	0	Maryland 32
6 Wichita	38	13	Clemson 34
6 Detroit	37	0	Wake Forest 33
187	207	32	248

Just Grab for the Wishbone; It's Preparatory Turkey Dish

By Harold Tuthill

Two champions will be seen in action and another champion crowned tomorrow as the high schools in the district finish their regular football schedules. After that only the post-season game between Cleveland and St. Louis U. High Saturday at the Public Schools Stadium will remain.

Chief among the champions is Western Military Academy, the only undefeated and untied team in the area. The Cadets, sparked by Joe Dugan and Dutch Franks, will be seeking their first undefeated season since 1915, when Western kept its slate clean with a 3-2 triumph over Alton. The series started in 1912.

Last year Western beat Alton, 20-0, and there is every reason to believe the Cadets, who have won seven straight including all three of their "ABC" League games, will do as well against an Alton team which has won three of its eight games. The Redbirds won three and lost four in the Southwestern Illinois Conference.

U. City Plays Quincy.

Another champion also is building up a traditional series. University City, unbeaten in six suburban games and trimmed only by Western in eight engagements, will entertain Quincy, Ill., High in the tenth meeting of the teams. The series, which began in 1938, has been fairly close, University City winning five, Quincy four.

Both of these games will be afternoon affairs, starting at 2 o'clock.

The crowning of a new Southwestern Illinois Conference champion will take place in the morning when East St. Louis and Belleville, each with five league victories, one defeat, will meet at Parson Field to determine which school will replace Granite City as king. In case of a tie, the schools will share the title.

The kickoff, at 10 a.m., may mark the end of the Southwestern Conference as it is now constituted in football, because Madison and Edwardsville, two of the smaller schools in the eight-team circuit, have announced their withdrawal.

Belleville won last year, 6-0, East St. Louis the year before, 33-0. Their series started in 1916.

Another rivalry which goes back farther than most can remember is that between Webster Groves and Kirkwood. So hotly contested are the games that frequently the favored team is upset, or, as was the case last year, Webster won by a point, 7-6, demonstrating how close the outcome can be.

Still another series which steadily lengthens is that between Normandy and Wellston who battle for "The Little Brown Jug" every time they meet in an athletic contest. No matter how bitter the teams fight on the field, relations are so cordial between the schools that Normandy asked Wellston to release it from their Thanksgiving date in 1945 so it could play Roosevelt in the Accident Benefit game.

That's as It Should Be.

Last year Wellston was invited by McKinley for the post-season meeting and Normandy reciprocated by releasing Wellston from its contract. Prior to that Normandy won the 1944 game, 34-7. Tomorrow's contest at Normandy will start at 10 a.m.

No Thanksgiving day program would be complete without the battle for the Negro City championship between Vashon and Sumner, scheduled for 2 o'clock at the Public Schools Stadium. In the twenty-first renewal of their series second place in the Ill-Mo League will be an added feature. Each has won two games, lost one in league play. Sumner was a 13-0 winner last year after two straight years of scoreless ties preceded by a 7-7 tie.

Kahok End Honored.

Ray Sonnenberg, Collinsville end, was honored by being picked for an Illinois High School all-star team by Jack Prowell of the Champaign News Gazette. The Kahok wingman will attend the newspaper's banquet Dec. 6.

THANKSGIVING DAY HIGH SCHOOL GAMES

Wellston at Normandy, 10 a.m.
Belleville at East St. Louis, 10 a.m.
Webster Groves at Kirkwood, 2 p.m.
Quincy, Ill., at University City 2 p.m.
Western Military Academy at Alton, 2 p.m.
Sumner vs. Vashon at Public Schools Stadium, 2 p.m.

Bombers Play At Washington

WASHINGTON, Nov. 26—Ken Loeffler's Bombers, seeking their fourth straight victory, will oppose the Capitols here tonight, hoping to repeat a 70-62 decision they scored over the Washington club in St. Louis Saturday.

The second-place Bombers are to return home Saturday for their first meeting with the Western Division leading Baltimore Bullets, who will take a 5-1 record into tonight's game with Providence.

Penn State to Play S.M.U. in Cotton Bowl

DALLAS, Nov. 26 (AP)—Undefeated, untied Penn State today was selected to play Southern Methodist University in the Cotton Bowl and has accepted the invitation.

Other bowls apparently are still fishing around in the grab bag with a definite lineup not immediately in sight.

Here's the picture in the other bowls:

SUGAR at New Orleans—Alabama already in, likely to be opposed by Texas or Rice from the nearby Southwest Conference, but the decision awaiting weekend games.

ORANGE at Miami—Committee high on Kansas, but considering North Carolina, Georgia Tech and Texas. Decision not to be made until after Thanksgiving.

DIXIE at Birmingham—William and Mary chosen and likely to accept. Looking for suitable opponent.

DELTA at Memphis—Mississippi already signed but no foe picked.

SALAD at Phoenix — Nevada against unnamed opponent.

GLASS at Toledo—New Hampshire vs. Toledo, Dec. 6.

City League Basketball to Start Dec. 12

The Public High School League basketball season will open Dec. 12 with three games—Blewett at Cleveland, Southwest at Roosevelt and Central vs. Soldan at Beaumont. The season will run until Feb. 21.

The schedule follows:

Dec. 12, Friday—Blewett at Cleveland, Southwest at Roosevelt, Central vs. Soldan at Beaumont.
Dec. 13, Saturday—McKinley at Beaumont.
Dec. 19, Friday—Hadley at Roosevelt, Soldan vs. Cleveland at Beaumont, Central vs. McKinley at Cleveland.
Dec. 20, Saturday—Southwest at Beaumont.
Jan. 9, Friday—Blewett vs. Soldan at Beaumont, Hadley vs. Beaumont at Roosevelt, McKinley at Cleveland.
Jan. 10, Saturday—Central vs. Southwest at Beaumont.
Jan. 15, Tuesday—Hadley vs. Central at Beaumont.
Jan. 15, Thursday—McKinley vs. Blewett at Cleveland.
Jan. 16, Friday—Roosevelt vs. Beaumont at Roosevelt.
Jan. 17, Saturday—Southwest vs. Cleveland at Roosevelt.
Jan. 23, Friday—Soldan vs. McKinley at Beaumont, Central at Roosevelt, Blewett vs. Southwest at Cleveland.
Jan. 24, Saturday—Hadley at Cleveland.
Jan. 30, Friday—Central at Beaumont, Soldan vs. Southwest at Roosevelt, Blewett vs. Hadley at Cleveland.
Jan. 31, Saturday—Cleveland at Roosevelt.
Feb. 6, Friday—McKinley vs. Southwest at Roosevelt, Cleveland vs. Beaumont at Cleveland, Soldan vs. Hadley at Beaumont.
Feb. 7, Saturday—Blewett vs. Roosevelt at Beaumont.
Feb. 13, Friday—Central at Cleveland, McKinley vs. Hadley at Roosevelt, Blewett at Beaumont.
Feb. 14, Saturday—Soldan at Roosevelt.
Feb. 20, Friday—Southwest vs. Hadley at Roosevelt, Blewett vs. Central at Beaumont, McKinley vs. Roosevelt at Cleveland.
Feb. 21, Saturday—Soldan at Beaumont.

Nagel, St. Louis Tackle, Gets Honorable Mention On U.P. All-America

NEW YORK, Nov. 26 (UP)—The United Press announced today its All-America football team for 1947. Under the point system the man receiving the first place vote of every person participating in the nation-wide poll would get 2211 points.

Thirteen players from the Big Six and Missouri Valley Conference football players were given honorable mention, including Tackle Ross Nagle of St. Louis U., Center Fuchs and Quarterback Entsminger of Missouri.

The first team:

Pos.	Name.—School.	Points.
E.	George D. Poole, Mississippi	1457
T.	George Connor, Notre Dame	1831
G.	Joseph B. Steffy Jr., Army	1475
C.	Charles P. Bednarik, Pennsylvania	899
G.	William Fischer, Notre Dame	909
T.	John Ferraro, Southern California	929
E.	William Swiacki, Columbia	1041
B.	John Lujack, Notre Dame	2026
B.	Robert R. Chappuis, Michigan	1838
B.	Doak Walker, Southern Methodist	1309
B.	Robert Layne, Texas	1200

Pruden Kavoes Williams.

JERSEY CITY, N. J., Nov. 26 (AP)—Fritzie Pruden (141½), Paterson, knocked out Bobby Williams (141¼), New York, last night in 2:08 of the fourth round.

Joe Muscato Wins.

BUFFALO, N. Y., Nov. 26 (AP)—Joe Muscato (196¾), Buffalo, won an unanimous decision last night over Teddy Randolph (186½), New York City, in 10 rounds.

SHORT WAVES

DIXIE WALKER, the veteran Brooklyn outfielder, again is on the trade-rumor list. This time he's slated to move to the Pirates, along with Pitchers VIC LOMBARDI and HAL GREGG, for Shortstop BILLY COX, two rookies to be named, and cash estimated at $200,000. A New York newspaper "reported" Walker already has signed a Pittsburgh contract. . . . Instead of simply fiddling around waiting, Coach FRITZ CRISLER is heading for Los Angeles to scout Michigan's Rose Bowl rival—Southern California — against Notre Dame Dec. 6. . . . MISSOURI and SOUTH CAROLINA are the only 1947 opponents DUKE won't meet on the gridiron in 1948. GEORGE WASHINGTON and VIRGINIA TECH are replacements.

Dixie Walker.

DOC BLANCHARD and ARNOLD TUCKER, former Army All-Americas, will play with the Randolph Field squad in the Silver Bowl benefit game against the Mexican All-Stars in Mexico City Dec. 20. . . . Butch the "Ram," Pennsylvania Military College's Mascot, gave birth to a lamb last week and won't be able to make the squad's game Saturday.

A mechanical starting gate for runners, similar to the type used at horse tracks, may be adopted by the A.A.U. at its Omaha meeting Dec. 5-7.

New version of "man-bites-dog" story: This time a buck chased a hunter. WALTER SCHROEDER, 17 years old, was hunting rabbits in Wisconsin when he saw the buck deer which he mistook for a neighbor's Great Dane—until he noticed the horns. . . . WES HAMLET of Coeur d'Alene, Idaho, claims the world's rainbow trout record with a 37-pound, 40½-inch giant.

Teams interested in organizing junior or senior basketball leagues among Protestant Sunday schools or churches in North St. Louis are asked to call LUcas 4371.

K - State Puts Longest Losing Streak 'On Line'

KANSAS CITY, Nov. 26 (AP)—The Kansas State College Wildcats, burdened with the nation's longest losing streak, were to entrain for Gainesville, Fla., today, where they'll wind up their season against the University of Florida Gators.

Whipped twenty-five times in a row, the Wildcats are making their third long cross-country jump of the season. Already Coach Sam Francis's team has played Texas College of Mines in El Paso and Boston College in Boston.

Kansas State has lost nine games this fall, but the Wildcats showed some power against Nebraska (7-14) and Oklahoma (13-27).

Another Kansas team, the University of Kansas Jayhawks, will leave for Tucson, Ariz., tonight for Saturday's game with Arizona University. The co-champions of the Big Six will be after their eighth victory against two ties. Kansas was being considered by the Cotton and Orange bowls and possibly the New Orleans Sugar Bowl.

Coach Bud Wilkinson took time out from readying his Oklahoma Sooners for their intra-state match with Oklahoma A and M. at Norman, Okla., to deny charges by Nebraska Coach Bernie Masterson that his Sooners had violated a gentleman's agreement regarding the quick snap-back at center.

Masterson had claimed Oklahoma, in the Oklahoma-Nebraska game, had violated an agreement to delay the center snap long enough to give a player leaving the game time to get off the field.

Eastern College Soccer All-Star Squad Named; Game Here Saturday

STATE COLLEGE, Pa., Nov. 26 (UP)—Coach Bill Jeffrey of Penn State yesterday announced the names of the 14 players who will comprise the College All-Star soccer team which is competing against all-star amateur teams at Pittsburgh, St. Louis and Chicago this weekend.

Jeffrey named five of his Penn State squad to make the trip which will take the collegians to Pittsburgh tomorrow, St. Louis on Saturday and Chicago Sunday.

The five Lions selected were Gene Graebner, Dean Hartman, Ralph Hosterman, Fred Kretzer and Dean Witmer. The remaining players include John Clark, Dick Cleveland and Jim Belt, of the University of Maryland; Bill Bea and Lou Dollarton of West Chester State Teachers College; John Hughes and Fred Barlow, of Temple; and Bud Eastman and Harold Hankinson of Lehigh.

Sortal of St. Louis U. On A.P. All-Valley

DES MOINES, Ia., Nov. 26 (AP)—One St. Louis University player, End Harry Sortal, was named on the 1947 Missouri Valley all-star football team selected by conference coaches for the Associated Press.

Here is the team:

Tom Bienemann, Drake — — — — End
Harry Sortal, St. Louis — — — — End
Nelson Greene, Tulsa — — — — — Tackle
Paul Houser, Wichita — — — — — Tackle
Ralph Detwiler, Tulsa — — — — Guard
Arnold Burrough, Tulsa — — — — Guard
Billy Cagle, Tulsa — — — — — Center
Jimmy Finks, Tulsa — — — — — Back
Linwood Sexton, Wichita — — — — Back
J. R. Boone, Tulsa — — — — — Back
Art Hodge, Wichita — — — — — Back

Second team: Ends—Dick Moseley, Tulsa, and Mike Knopick, Wichita. Tackles—Charles Shaw, Oklahoma A. and M., and Ross Nagel, St. Louis. Guards—Vic Jordan, Tulsa, and Al Hodor, Drake. Center—Bob Sweeney, St. Louis. Backs—Jim Spavital, Oklahoma A. and M.; Anton Houlik, Wichita; Kenneth Roof, Oklahoma A. and M.; Hardy Brown, Tulsa.

Honorable mention: Ends—Don Van Pool, Oklahoma A. and M. Tackles—Russell Frizzell, Tulsa; A. B. Kitchens, Tulsa. Guards—Lou Jackstadt, St. Louis; Bob Behreiner, Wichita. Centers—Clayton Davis, Oklahoma A. and M.; Jerry D'Arey, Tulsa. Backs—Jimmy Nutter, Wichita; Jack Rooney, St. Louis.

Missouri Gets a Bowl 'Feeler'—The Pineapple

HONOLULU, Nov. 26 (AP)—The University of Hawaii, shopping desperately for a New Year's day Pineapple Bowl football opponent for less than a $35,000 guarantee, has contacted 15 schools. The replies aren't all in yet, but the first seven to respond all wanted a guarantee too big for the sponsors.

The next eight "feelers," school authorities confirmed, went to: Louisiana State, Missouri, Duke, Marquette, Nebraska, Baylor, Arkansas State and Willamette of Salem, Ore. The University of San Francisco, Oregon, Georgetown, Santa Clara, Idaho, Colorado and Utah State all declined to travel for less than $35,000.

Duck Hunters

Cloudy weather prevails over the northern Plains States, upper Mississippi valley and adjacent Canada and light snow is falling at many points. Very little snow remains on the ground in Nebraska, but to the northward depths range from five to 10 inches, and locally as much as 14 inches is reported.

Considerably colder weather has moved southward from Manitoba into extreme eastern North Dakota and northern Minnesota, with temperatures of three to 12 degrees below zero in those sections. Elsewhere in the northern states temperatures range from 20 degrees in extreme South Dakota to about 30 degrees in western Nebraska and western South Dakota and near the freezing point in western North Dakota and eastern Montana.

The outlook for the northern states is for cloudy, windy weather during the next 36 hours, with occasional snow flurries, mostly in eastern sections. Colder weather will overspread South Dakota, but elsewhere temperature changes will be unimportant.

(By United States Weather Bureau.)

Berardino Deal Being Held Up by Commissioner

CINCINNATI, Nov. 26 (UP)—Approval of the recent Washington-St. Louis American League player deal involving Second Baseman Gerald Priddy and John Berardino is being held up by Baseball Commissioner A. B. Chandler, Walter Mulbry, his assistant, said today.

Mulbry said the deal was held up at the request of Clark Griffith, president of the Washington club.

Washington recently gave Priddy and cash for Berardino, who later announced his retirement from baseball for a moving picture career.

Griffith asked Chandler to determine if the St. Louis management had advance knowledge of Berardino's plan to retire, Mulbry said.

"We are attempting to determine if Griffith has just cause for complaint," Mulbry added.

Griffith, who stands to lose Priddy and a reported $25,000 in cash on the deal, had threatened to call the whole transaction off "if the St. Louis club had any inkling that Berardino planned to quit baseball."

He added that if they didn't know anything about Berardino's plans then it was just "our tough luck."

Berardino, 30, acquired by Washington last Saturday, announced a few days ago at his Los Angeles home that he had signed a seven-year motion picture contract.

FOOTBALL BROADCAST TOMORROW
with HARRY CARAY and STRETCH MILLER
TUNE WTMV 1490 WEW-FM 95.1 WEW 770 1:45 P. M.
Griesedieck Bros.
Griesedieck Bros. Brewery Co., St. Louis 4, Mo.

Old Chief Smokum say:
"It take heap will power to stop after eating one salted peanut."
Cigar-wise smokers say:
If your taste runs to a mild cigar of really fine quality, be sure to try a La Palina.
LA PALINA
4 Popular Sizes:
IDEALS 10¢ | SENATOR 2/25¢ | MAGNOLIA 15¢ | CORONA 3/50¢

WRAY'S COLUMN

It's Thanksgiving Time in Baseball

TOMORROW being what it is, it seems that St. Louis owes praise and thanksgiving, for benefactions of many sorts. . . . But notably in the field of baseball. . . . For example, we should be thankful:

That although the Cardinals finally have been sold, a St. Louisan heads the syndicate that bought the club and its farms and that the old Breadon organization (intact) will operate the system.

That baseball's first and best farm chain will no doubt keep on producing material for pennant-contending teams in St. Louis.

That Sam Breadon has consented to remain in an advisory capacity and steer the new owners clear of the rocks and rapids that have swamped many baseball adventurers.

That Eddie Dyer, who managed the club into one world championship and came close to winning a pennant again this year, will have charge of the team personnel with which he is familiar.

That the Cards' new president Bob Hannegan, was practically hand-picked by Breadon as the man to whom he would prefer to hand down the club—a club which he developed from a $200 token contribution to the New Cardinals' jackpot in 1917, into a multi-million property in 1947.

* * *

It's a Fine Deal for Both Buyer and Seller.

VARIOUS parties to the deal individually ought to be thankful, as well as the fans. . . . Breadon should be thankful—aside from the fat profits the sale may have brought him—that he will be able to escape from the strain of shouldering sole responsibility for the huge organization.

Sam tried to divide responsibility, he said. . . . "I can't work that way. . . . It's everything or nothing with me. . . . And it was getting too much for me." . . . At 72, Breadon's relentless driving force was wearing him down.

A few weeks ago he was in the hospital for a checkup. . . . He has lost weight. . . . He hated to sell. . . . The club was his baby. He nursed it almost from the bottle to the giant it turned out to be.

Sam didn't really know whether to sell or not. . . . He told this writer earlier this year that he **"wouldn't sell for $5,000,000."** . . . **That was Sam's pride and joy in his club speaking.** . . . **Later the voice of discretion, and perhaps his medical adviser, broke down his resistance.**

* * *

Today, with only three million dollars to worry him and with a lifetime box at all Cardinals' games, Sam can at last enjoy being a fan instead of suffering.

Or can he? The Cards will always be Sam's beloved brainchild. . . . To surrender guidance must be grievous.

* * *

As for Bob Hannegan—how can he be anything but thankful? . . . He bought a ready-made pennant contender, the top farm system in the country, and for a reasonable outlay.

He and his associates come into major league baseball at a time when it has reached a bonanza peak. . . . The majors have had two consecutive record attendance crops. . . . The majors set some amazing totals this year. . . . Sixteen clubs are in the black—even the Browns—as far as operating costs go.

And, to quote Sam Breadon's words in a recent chat: "Baseball is entering upon a new and greater era—far greater than ever known before—due to night baseball's popularity."

And so, Robert, lift your voice and give thanks that Fortune is

Continued on Page 6, Column 1.

FOOTBALL SCHEDULE

By the Associated Press.

TOMORROW.
Arkansas at Tulsa.
Colorado at Denver.
Cornell at Penn.
Colorado College at Wichita.
Colorado A. & M. at Montana.
Davidson at Furman.
DUQUESNE AT ST. LOUIS.
Kings Point at George Washington.
North Carolina at William & Mary.
Rutgers at Brown.
Texas at Texas A. & M.
Utah at Utah State.
Virginia Tech at Virginia Military.
Wake Forest at South Carolina.
West Michigan at Oklahoma City.

FRIDAY.
Alabama at Miami (N).

Sportsword Puzzle

By Neal Russo

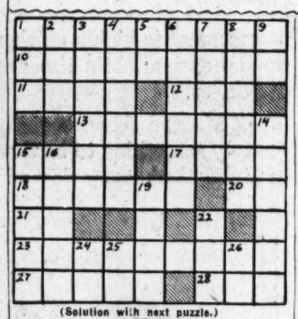

(Solution with next puzzle.)

ACROSS
1. Handy around puck (both names).
10. Baskets his specialty.
11. Poor gates cause this.
12. Hasten.
13. Billiken back.
15. Home city of Bills' conqueror.
17. Where Beau Jack's ills lie.
18. One of the Bowls.
20. Hyland's title.
21. "Schoolboy's" initials.
23. World Series hurler (pl.).
27. A top race horse.
28. ——Houtteman, Tiger hurler.

DOWN
1. Catcher wears this.
2. The Simon Louis kayoed.
3. Home of Rose Bowl kings.
4. St. Louis boxer.
5. Card hurler's initials.
6. With baseball Giants.
7. "Airplane" in Spanish.
8. Seerey's done this.
9. Suburban champions (ab.).
14. Helped amateur boxing here.
15. Easy for the Bills.
16. Bad thing in baseball.
19. Shows up for Homecomings.
22. Brecheen's Oklahoma home.
24. Star Cardinal's initials.
25. Exist.
26. Position in soccer.

R	O	Y	P	A	R	T	E	E
E	D	■	A	B	R	A	M	S
D	E	N	T	E	■	P	I	T
R	A	E	S	■	D	E	L	A
O	■	W	E	E	B	■	■	L
C	O	M	E	R	■	P	I	E
H	E	A	R	N	■	I	L	L
A	■	R	E	E	S	E	■	L
■	S	K	Y	■	A	T	T	A

(Solution to previous puzzle.)

FOOTBALL BY TELEVISION
brought to you by
HYDE PARK True Lager BEER
TOMORROW 2:00 P.M. KSD-TV
ST. LOUIS UNIVERSITY VS DUQUESNE UNIVERSITY
Enjoy the game and Hyde Park True Lager with friends at home or at your favorite bar.
Seldom Equalled...Never Excelled!
Hyde Park Breweries Association, Inc., St. Louis, Mo.

Hannegan to Follow Breadon-Dyer Blueprint for 1948 Cardinals

First Move To Attend Minor Meet

By Bob Broeg

Indications today were that sale of the Cardinals would not change materially the roster with which the Redbirds last season failed to retain their National League championship.

Discussing the purchase of the club Sam Breadon lifted out of red ink financially and black basement artistically, President Bob Hannegan would, he said, follow his predecessor's plans for 1948, and it was no secret that Breadon foresaw few changes in playing personnel.

In fact, subtraction from the Cardinals' 40-player winter roster, which includes minor leaguers advanced to the parent club for trials, would be more likely than additions. And only the less prominent, the deadwood of 1947, would appear to be affected, the way Breadon and Manager Eddie Dyer evaluated necessary changes.

It Wouldn't Take Much.

A Stan Musial physically fit all season and a Howard Pollet back in 1946 form, the management felt, probably would make up the difference necessary to overtake Brooklyn and fend off Boston and New York, the most likely contenders. Musial recently underwent surgery for removal of infected appendix and tonsils, believed directly responsible for his slow start at bat last season, and Pollet was separated from a spur on his left elbow, hopeful that he had found the answer to an ineffective year.

Actually, though, under either a Breadon or a Hannegan administration, the main reason little trading could be expected would be the reluctance of other National League clubs to strengthen the Cardinals' weak spots. And the failure to retain the championship seemed evidence enough that the Cardinals could not afford to spare topflight material in exchange for cash.

However, any baseball marketing in which the Cardinals might participate this winter would find the 44-year-old Hannegan, a "most successful man at his age," as Breadon described him, handling the reins after the fashion of his 72-year-old predecessor. In the words of Fred M. Saigh Jr., new vice president-treasurer and minority stockholder, Hannegan will "run the Cardinals 100 per cent," though both Hannegan and Saigh said Breadon would be an advisor. And baseball men available for opinion and advice at 3623 Dodier would be William Walsingham Jr., assistant to the president under Breadon, his uncle; and Joe Mathes, director of the farm system, while Manager Dyer, who winters in Houston, could be reached quickly by telephone.

To See Dyer at Miami.

Hannegan's first order of business as president of the Cardinals will be to attend the minor leagues' meeting beginning next Wednesday at Miami, Fla., and the major leagues' meeting Dec. 8 at New York. Breadon will accompany him, Hannegan said, and Dyer told the Post-Dispatch Monday that he planned to be at both meetings.

It was understood that Hannegan and Saigh paid Breadon $400 a share for his 77 per cent of the Cardinals' stock. Mark Steinberg, a member of Breadon's board of directors, received a similar return per share for his approximate 10 per cent, and it was announced that all minority stockholders would be paid at the same rate given to Breadon.

Hannegan, a former St. Louis University athlete, played professional baseball briefly. Both he and Saigh, who described himself as a long-time fan of the Cardinals, insisted no attempt would be made to transfer the St. Louis National League franchise elsewhere, and Saigh said one of the conditions he wanted clear before he entered the transaction was that the Redbirds would not be moved.

However, the new owners sidestepped questions as to whether Breadon's plans for building a new ball park on Chouteau avenue near Grand would be retained or abandoned.

Asked about the serious illness that required him to take a rest and then relinquish duties as Democratic national chairman while still Postmaster-General, Hannegan, now "totally disassociated from politics," said he felt physically fit after a delicate nerve operation necessitated by hypertension. A reported wondered why anyone with a case history of high blood pressure would want to get into baseball, an exciting business at the best and nerve-wracking at the worst.

"Because," Hannegan replied, "if you're doing what you want and what you like, you're all right. And I've always wanted to be in baseball."

No Retirement Plans.

Breadon said he had no plans for retirement. "It's so difficult to be vitally interested one day and disinterested the next," he explained.

He doubted, though, he added, that he would be a spectator as often as in the past, when Breadon's white hair was a familiar sight daily in the end seat of the second row of the box just south of the Cardinals' third base dugout at Sportsman's Park.

But Breadon's loss undoubtedly will be the gain of Robert E. Hannegan Jr., 14, and brother William, 13. Not many kids—baseball fans naturally—can have choice seats because their father owns a big league ball club.

Hannegan May Make Dyer Club General Manager.

By the United Press.

Robert Hannegan took over the fortunes of the St. Louis Cardinals yesterday and there was immediate speculatio nthat he would give the job of general manager to his field pilot, Eddie Dyer.

Hannegan, a North St. Louis Irishman, who once sold peanuts in the Sportsman's Park bleachers "just so I could see the ball games," became the new boss of the Cardinals when he headed a syndicate which purchased the franchise and all of the club's minor league properties for a reported $3,500,000—the biggest financial transaction in baseball history.

And because all of the men involved in the purchase of the club from Singin' Sam Breadon, 72-year-old Cardinal owner whose hobby is close harmony of the barber shop quartet variety, are baseball novices, it seemed likely that Dyer would be moved up to the post of general manager.

Dyer, who was in the Cardinal front office with Breadon after Branch Rickey left to go to the Brooklyn Dodgers as general manager, is an experienced baseball man, a capable judge of talent and is thoroughly familiar with the operation of all of the Cardinal farm clubs.

Somebody Gets the Bird

-o-

By Mun' and Frank Eck

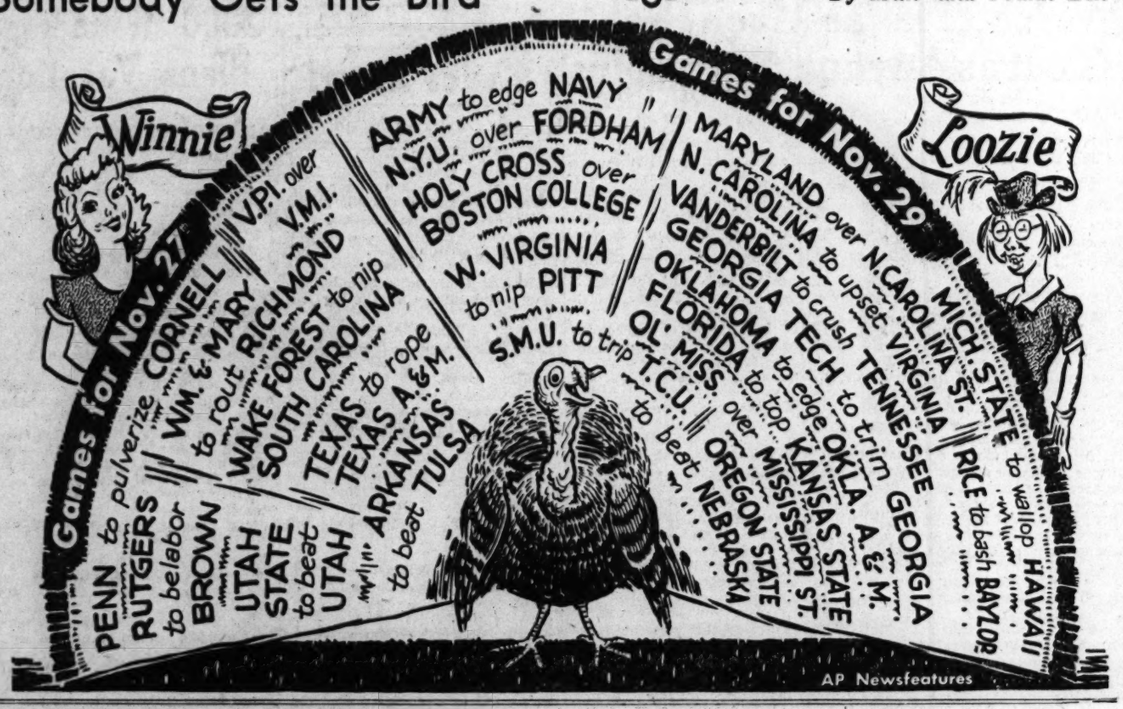

Navy Picked to Beat Army, St. Louis to Down Duquesne

By Harold Claasen

NEW YORK, Nov. 26 (AP)—A double dose of football forecasting—and here's hoping that none of the predicted favorites stumbles over a wishbone tomorrow or gets caught in a snow drift on Saturday.

Last week's record was 46 correct picks and 11 incorrect for an average of .808. That made the seasonal total 509 on the right side of the ledger and 113 on the left, for a mean of .818.

Top game of the lengthened weekend is Saturday's contest at Philadelphia involving Army and Navy.

In contrast to recent years, Army comes up to its climax game with several defeats on its record. And as usual, Navy shows up with setbacks outnumbering victories.

Barnacles have grown as big as waffles since the Midshipmen last defeated the Cadets, a trick this forecaster thinks they will accomplish before President Truman on Saturday.

Virtually the same Navy team that lost to Blanchard, Davis, Tucker & Co., by a margin of only three points last year is back for this fray. Only three starters of the Army outfit are back. That's reason enough.

Navy Record Misleading.

And don't let Navy's record of one victory, one tie and six defeats trip you. The Midshipmen played the tougher schedule while the Cadets built up a record of four wins, two ties and two defeats.

Other predictions:

Cornell-Penn: A Turkey day feature that means everything to Cornell but means only another triumph for the unbeaten Quakers.. Penn.

Texas-Texas A. & M.: The Aggies will have their "twelfth man" as their guest for this Thursday affair. They will need him but Bobby Layne and Dick Harris won't even know he is there. Texas.

Mississippi-Mississippi State: Ole Miss has climbed to the top of the Southeastern Conference ladder on the battery of Charlie Conerly and Barney Poole. On Saturday Harper Davis and Shorty McWilliams will pull them down. Mississippi State.

Georgia-Georgia Tech: A year ago Charley Trippi personally administered a beating to the Tech youngsters. He is an alumnus now and all of Tech's cripples will be healed by Saturday. Georgia Tech.

Texas Christian-Southern Methodist: The Mustangs want to carry an unbeaten record into the Cotton Bowl. Doak Walker, after a rugged Saturday afternoon, will help them do it. Southern Methodists.

Holy Cross-Boston College: The Crusaders have never lost to the Eagles in the years Dagrosa was a coach or assistant coach at the Cross. He ends 20 years of grid teaching on Saturday with his record intact. Holy Cross.

Thursday.

Arkansas over Tulsa, Denver over Colorado, Davidson over Furman, George Washington over Kings Point, Montana over Colorado A. & M., Muhlenberg over Franklin & Marshall, Oklahoma City over Western Michigan, Rutgers over Brown, St. Louis over Duquesne, San Jose State over Fresno State, Utah over Utah State, Virginia Tech over Virginia Military, Wake Forest over Southern Carolina, Western Reserve over Case, William and Mary over Richmond.

Friday.

Alabama over Miami (Fla.)

Saturday.

Florida over Kansas State, Hardin-Simmons over Texas Tech, Kansas over Arizona, Maryland over North Carolina State, New Mexico over West Texas, New York over Fordham, North Carolina over Virginia, Oklahoma over Oklahoma A. & M., Oregon State over Nebraska, Rice over Baylor, Tennessee over Vanderbilt, West Virginia over Pittsburgh.

Sunday.

Nevada over Arizona State of Tempe, San Francisco over St. Mary's.

Ask Me Another

By Harold Tuthill

"Who won the 100-yard dash in the Olympic Games at St. Louis in 1904 and what was the time? Did Neil Murphy of St. Louis participate in any event?" Stanley Gitt, 722 Chestnut.

Joe Forshaw, who won several disance races at the time, explained that, because of lack of foreign teams, the Olympic program was augmented by events primarily for St. Louis contestants. Although the events were not meant to be included in Olympic Games records, winners were awarded medals which bore the inscription, "Olympic Games, 1904." For that reason a contestant who received such a medal might have reason to believe he had participated in the Olympic Games. Neil Murphy could have been one of the 545 track contestants, but he is not mentioned in the lists of finishers.

The 100-meter Olympic race was won by Archie Hahn in 11 seconds.

"Were all three of Charley Riley's victories over Jimmy McAllister won by decisions?" P. C.

Yes. He defeated the Baltimore featherweight at Hartford, Conn., Sept. 16, when the referee scored it 46-45 in Riley's favor. The rematch at the Auditorium here Oct. 20, also a 10-rounder, was close but unanimously for Riley. The third meeting, at 12 rounds last Monday, was easy for the little St. Louis feather. . . . . . .

Handicap Pin Meet.

The Thanksgiving Men's Handicap bowling tournament at the Bowl-a-Way Lanes, East St. Louis, will be concluded Saturday and Sunday. On the basis of four games William Cissell leads with a 907 score, including a 112-pin handicap. Chester Jones, with a 104 handicap, is second with 901 and Lee Emmons, St. Louisan who won the Marigold tournament in Chicago, is third with 899. Emmons has a 108-pin handicap.

Bayless Beats Eureka Quintet; Balzer Star

Bayless made it two South County League basketball victories in succession by defeating Eureka, 45 to 30, last night. Elmer Balzer had another big night for the victors with 20 points.

In non-league games, Affton downed Pattonville, 35 to 18, and Hancock defeated Southwest of the Public High League, 41 to 30. Zimmerman had 14 points for Affton. Dupo needed an overtime period to beat New Baden in a Cahokia Conference game, 38 to 36, as Haar's 20 points weren't enough for the losers.

Valley A.A.U. Goes to Court Over Election

INDEPENDENCE, Mo., Nov. 26 (AP)—The dispute between the Missouri Valley Amateur Athletic Union and the National A.A.U. over an election of officers by the Missouri organization has moved into court.

The new officers, elected last Oct. 12, obtained a temporary restraining order from Circuit Judge John R. James, preventing another election Nov. 30, which had been ordered by the National A.A.U.

The new election had been ordered by William N. Greim, Denver, president of the A.A.U., on the contention that many "irregularities" occurred in the first vote.

In its petition asking for an injunction, the Missouri group charged that the National A.A.U. was without power to order the new election. Th epetition also demanded that Marion H. Miller, former secretary-treasurer and boxing chairman of the Missouri Valley A.A.U., and a vice president of the national group, be compelled to turn over the local chapter's books and records to the new officers.

Tunney and Firpo Talk of Old Times

BUENOS AIRES, Nov. 26 (AP)—Gene Tunney, former world's heavyweight champion, and Luis Angel Firpo, the "Wild Bull of the Pampas," met at a luncheon here yesterday and spent a lively session discussing their favorite subject.

Tunney recalled that he had seen Firpo knock Jack Dempsey out of the ring in their great battle in 1923 which resulted in a second round kayo for Dempsey.

"That first round was the greatest round ever fought and Firpo gave the crowd the greatest single thrill in boxing," Tunney related.

When Firpo was asked how he did it he smiled and said, "That's all past history."

PRO BASKETBALL

By the Associated Press.

Association of America.

New York 91, Boston 75.

NATIONAL LEAGUE.

Rochester 76, Flint 54.
Indianapolis 65, Toledo 55.
Sheboygan 69, Moline 66.

Tonight's Schedule.

NATIONAL LEAGUE.

No games scheduled.

Association of America.

Boston at New York.
St. Louis at Washington.

AMERICAN LEAGUE

Tranton at Wilkes-Barre.
Philadelphia at Jersey City.

College Basketball.

By the Associated Press.

Last Night's Scores.

Bittners 56, Santa Clara 35.
Carthage 68, Blackburn 37.
Indiana Central 62, St. Josephs (Ind.) 61.
Rider 56, Fort Dix 60th Regiment 36.
Westminster (Mo.) 66, Hannibal-La-Grange 39.

Memorial Fund Fights Dec. 15, Riley on Card

Either Humberto Sierra or Miguel Acevedo, both from Cuba and both leading contenders for the featherweight boxing championship, will be the opponent for St. Louis's Charley Riley i na Damon Runyon Memorial Cancer Fund benefit show at Kiel Auditorium Dec. 15, Promoter Hans Bernstein announced today.

The headline bout of a program from which the promoter hopes to obtain $8000 or $10,000 to contribute to the nation-wide cancer fund campaign is scheduled for a 10-round distance.

Another 10-round feature, Bernstein, will match Middleweight Jimmy Bull, who knocked out Milton Jones here Monday night, against Phil Burton, a St. Louis boy who has gained 45 straight decisions, all in the east.

Sierra is rated better than Riley in the latest Ring magazine featherweight rankings. Acevedo has been campaigning for a shot at the world featherweight title to add to his recognition as the champion of Cuba.

Meeting with State Athletic Commissioner William Herring, City Commissioner Herman Novack and Deputy State Commissioner Charles Pian, Bernstein set ticket prices for the show at $2 to $6.

After taxes are deducted from the receipts, the cancer fund will be given 15 per cent of the remainder. If there is any profit after that, Bernstein said he would donate a portion of it to the cancer fund.

A special program for the card also will be sold and the net proceeds will go to the cancer fund.

Bernstein estimated that a capacity crowd would produce a gate of $37,500. After taxes, the amount would be about $26,000. In all he expected $8000 to $10,000 would be available for the fund, which would be one of the largest benefit program donations to date. The card has been authorized by Dan Parker, New York sports writer and member of the Runyon memorial fund committee.

Cantor Stops Johnson.

WHITE PLAINS, N. Y., Nov. 25 (AP)—Solly Cantor (134), Paterson, N. J., scored a technical knockout at 1:07 of the fifth round over Herbie Johnson (134), Brooklyn, last night.

Weinberg Kayoes Cox.

NEW YORK, Nov. 26 (AP)—Bill Weinberg (213), New York, scored an eight-round knockout over Sanders Cox (190), Jamaica, N. Y., last night.

LAST NIGHT'S FIGHTS

By the Associated Press.

HARTFORD, Conn.—Joey Belfiore (133½), Philadelphia, and Dino Biela (130), Canton, O., drew, 10.

BUFFALO, N.Y.—Joe Muscato (196¾), Buffalo, outpointed Teddy Randolph (180½), New York, 10.

SALEM, Mass.—Duilio Spagnola (192), Milan, Italy, knocked out Lonnie Clark (218), Philadelphia, 3.

TRENTON, N.J. — Jimmy Corti (131), Trenton, outpointed Jose Aponte Torres (127½), New York, 8.

SEATTLE—Pedro Jiminez (157), Spokane, knocked out Phil Angieri (157), New York, 6.

PROVIDENCE, R.I.—Tony Fasco (144¼), Hartford, t.k.o. George B. Smith (138¾), New York, 4.

JERSEY CITY, N.J. — Fritzie Pruden (141½), Paterson, knocked out Bobby Williams (141¼), New York, 4.

LOS ANGELES—Enrique Bolanos (134), Mexico City, outpointed Julio Jiminez (130), Mexico City, 10.

CAMDEN, N.J.—Joe Falco (153½), Philadelphia, outpointed Cliff Dyas (147), Camden, 8.

KANSAS CITY—Bert Lytell (163), Fresno, Calif., outpointed Major Jones (161), Kansas City, 10.

NEW YORK—Bill Weinberg (213), New York, knocked out Sanders Cox (190), New York, 8.

WHITE PLAINS, N.Y. — Solly Cantor (134), Paterson, N.J., t.k.o. Herbie Johnson (134), Brooklyn, 5.

BROOKLYN—Vinnie Rossano (152), Brooklyn, outpointed Pete Mead (160¾), Grand Rapids, Mich., 8.

NEW YORK—Gene Boland (157½), Detroit, outpointed Tony Masciarelli (155), New York, 8.

Boland Wins.

NEW YORK, Nov. 26 (AP) — Gene Boland (157½), Detroit, won an unanimous decision over Tony Masciarelli (155), New York, last night in a free-swinging eight-round bout.

Bowling Sweepstakes Tomorrow at Saratoga

The Saratoga lanes in Maplewood will conduct a four-game 60 per cent handicap sweepstakes tenpin tourney tomorrow starting 10 a.m., last squad beginning at 11:30 p.m. Entry fee is $3 and includes bowling fee. There will be a prize for every five bowlers.

Italian Wins on Kayo.

SALEM, Mass., Nov. 26 (AP)—Duilio Spagnolo (192), Milan, Italy, heavyweight, last night knocked out Lonnie Clark, 218, of Philadelphia, in 2:10 of the third round.

PARTS—SERVICE
STUDEBAKER
SOUTH SIDE MOTORS
3300 S. Kingshighway PL. 3300

FOR COMPLETE AUTOMOBILE SERVICE
MOTOR WORK—BODY WORK
PAINTING, SEE
GEO. A. SUTTON, INC.
3806 S. KINGSHIGHWAY PL. 4910
ALL WORK GUARANTEED
Brake and Front End Specialists

'It's GATEWAY MOTORS For My Car'
"I always go to Gateway for complete automotive service. They are prompt, efficient and courteous—and do a better job. I can always depend on a square deal at Gateway!"
TUNE-UP
REPAIRS
BRAKE SERVICE
WHEEL ALIGNMENT
REBUILT MOTORS
DENTS REMOVED
PAINTING
GATEWAY MOTOR CO
GR. 0990
2001 S. SEVENTH ST.

Genuine Sour Mash Bourbon...
OLD FASHIONED but still in style
What is Sour Mash?
"Sour Mash" is a type of whiskey distilled in the traditional, native Kentucky manner, which brought this state its fame for fine bourbon. It requires more time and is the most expensive bourbon whiskey made.
"Sour Mash" bourbon is *not sour*, but is smooth, fragrant, and full-flavored when made on a good formula by a distiller with the knowledge of this old-fashioned method.
When you see "Sour Mash" on the label of a reputable distiller, it is your assurance of quality. Few labels today carry the proud legend "Genuine Sour Mash" as does Old Fitzgerald—Kentucky's Favorite Bonded Bourbon.
KENTUCKY STRAIGHT BOURBON WHISKEY
100 PROOF
Stitzel-Weller Distillery, Inc. Louisville, Ky.
Distributed by PETER HAUPTMANN, 611 Chouteau Ave., St. Louis, Mo.

This COUPON good for
AND YOUR Signature (NO MORE)
All that is necessary for a
HOW MUCH?? $____ LOAN
AT EITHER OF OUR 2 OFFICES
ROYAL LOAN CO.
203 CARLETON BLDG. 308 N. 6th St. (Sixth & Olive) CH. 6133
1400 OLIVE ST. Parking Lot next door CH. 2616
PHONE IN THIS INFORMATION AND GET THE CASH TODAY
Name _____ Wife's Name _____
Address _____ How Long _____
Employer _____ How Long _____
Employer not notified—This offer is subject to our liberal credit policy

AUTHORIZED SERVICE
Ford
LINCOLN MERCURY
Quality Work Priced Right
Use Our Budget Plan
ANDY BURGER MOTORS
3654 S. GRAND LA. 7600

FORD OWNERS
WE SPECIALIZE IN
BODY & PAINT WORK
COMMUNITY MOTORS
YOUR FRIENDLY FORD DEALER
5244 NATURAL BRIDGE EV. 2353

PONTIAC AUTHORIZED SERVICE
McMAHON
for
PONTIAC
SERVICE
3504 S. GRAND GR. 2666

FRONT END WOBBLE?
A loose and wobbly front end will make it difficult to steer, also cost you money by prematurely wearing out your tires. Let our expert mechanics correct it by replacing worn parts and align and toe-in your front end properly. Quick, courteous service.
Buick Authorized Service
DUFAUX MOTOR CO.
3647 S. Kingshighway HU. 1600

The smooth-dry taste you'll remember
Stag BEER
GRIESEDIECK WESTERN BREWERY CO., BELLEVILLE, ILL

MILE-A-MINUTE Marty
DODGE CARS JOB RATED TRUCKS
Ray Rixman
PLYMOUTH
Editor-in-Chief
7916 N. Broadway
8005 N. Broadway
GOodfellow 3500

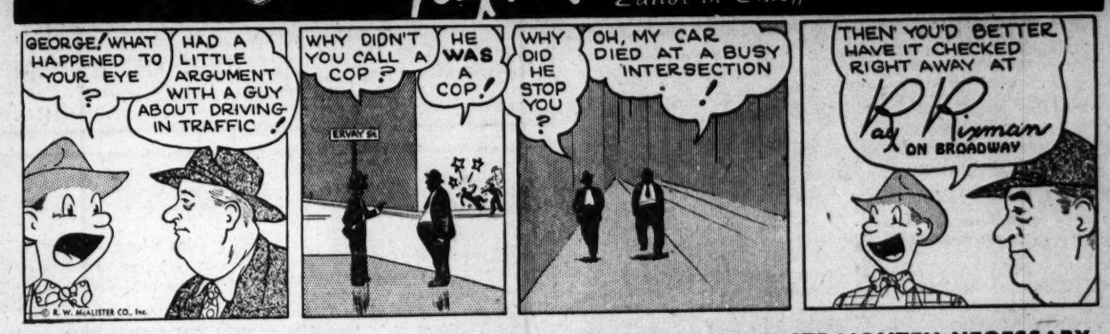

NEW CARS ARE HARD TO GET BUT WE CAN STRAIGHTEN NECESSARY METAL AND REFINISH YOUR ENTIRE CAR TO MAKE IT LOOK LIKE NEW. ONLY 3 TO 4 DAYS FOR COMPLETE JOB; FREE ESTIMATE; BUDGET IF DESIRED.

18 Golf Tournaments With $180,000 Prize Money Announced

First at Orlando Dec. 4-7

CHICAGO, Nov. 26 (AP)—The $10,000 Orlando (Fla.) open at the Dubsdread Country Club Dec. 4-7, will launch the official winter golf tour of 18 tournaments carrying a total purse of $180,000.

The schedule was announced today by Ed Dudley, P.G.A. president. Only tentative event on the winter chart is the Columbia (S. C.) open which is listed for April 1-4, Dudley said.

The remainder of the 1948 tournament circuit of 35 meets will be announced later. Total cash distribution during the season will be $550,000, about $42,000 more than in 1947.

With the start of the winter tour, Ben Hogan of Hershey, Pa., is leading the pros in the race for the Vardon trophy. The award is given to the player having the lowest par-round average for the year. The trophy was last offered in 1942 and was won by Hogan.

The award is open only to American players. Bobby Locke, the South African who compiled a fine record in the U. S. the past summer, is ineligible. Technically he has the lowest average with 69.50 compared to Hogan's 69.95, but he played only 48 rounds of tournament competition to 72 for Hogan.

The Vardon trophy standings:

	Rounds.	Strokes.	Average.
Ben Hogan	72	5037	69.99
Jimmy Demaret	94	6581	70.01
Ed Oliver	72	5073	70.46
John Palmer	92	6491	70.55
Lloyd Mangrum	88	6223	70.71
Jim Ferrier	92	6506	70.72
Ed Furgol	96	6798	70.81
Herman Keiser	80	5672	70.90
Lew Worsham	104	7390	71.00
Ed Oliver	64	4558	71.20

The winter schedule (all $10,000 events): Dec. 4-7—Orlando Open, Dubsdread Country Club; Dec. 11-14—Miami Open, Miami Springs Country Club; Jan. 2-5—Los Angeles Open, Riviera Country Club; Jan. 8-11—Bing Crosby, amateur-pro, Pebble Beach, Del Monte, Calif.; Jan. 15-18—Richmond Open, Richmond (Calif.) Golf Club; Jan. 22-25—Phoenix Open, Phoenix Country Club, Feb. 12-15—Rio Grande Valley Open, Harlingen, Tex., Municipal Golf Club; Feb. 19-22—New Orleans Open, City Park or Metairie Country Club; Feb. 27-29—St. Petersburg, Country Club; Feb. 26-28—St. Petersburg, Open, Municipal Course; Mar. 6-7—Tampa, Fla.; March 2-3—Seminole pro-amateur, Palm Beach, Fla.; March 6-9—Miami four-ball, Miami Springs Country Club, Miami Springs, Fla.; March 11-14—Jacksonville Open, Municipal Golf Course, Jacksonville, Fla.; March 19-21—Greater Greensboro Open, Starmount Country Club, Greensboro, N.C.; March 25-28—Charlotte Open, Myers Park Golf Club, Charlotte, N.C.

April 1-4—Columbia Open (tentative), Columbia Country Club, Columbia, S.C.; April 8-11—Masters', Augusta National Golf Club, Augusta, Ga.

WRAY'S Column

Continued From Page 4.

favoring you with the glad eye.

* * *

THERE'S only one fly in the ointment, as far as we can see, to disturb the Cardinals' new owners. . . . That's the tremendous job they face in trying to keep level with the pace set by the Cardinals under Breadon.

To do as well, Bob Hannegan's group will have to turn out nine pennant winners and six world champions within a space of 20 years. . . . It has been equaled or surpassed but once since baseball began.

* * *

As for the Browns, well, they've been doing things, too, for which we may be thankful later. . . . They've been selling, too. . . . They've been selling piecemeal, instead of as a whole, like the Redbirds.

The deals may have saved the club from a financial plight and, if so, they should be thankful. . . . It may be, as General Manager DeWitt points out, that a lot of dead timber has been cleaned out, making way for young men—which is DeWitt's starting point for his new deal.

* * *

But, the move has denuded the club of high grade talent. . . . And if Bill has anything for which to be thankful in this situation, it probably is that the American League has a cellar. . . . Otherwise the Browns might fall right out of the league.

Mixed Doubles Tourney At Bowling Grand Lanes

A mixed doubles bowling tournament will start tomorrow and concludes with sessions on Saturday and Sunday at the Bowling Grand lanes, Grand and Juniata. Entries may be filed with Al Kulage, PRospect 7322. Turkeys will be awarded Thanksgiving day only to the men's and women's high single games.

Turkey Named Joe?

—Associated Press Wirephoto.

HEAVYWEIGHT BOXING CHAMPION JOE LOUIS gets ready to take on a turkey and eyes him in the same manner he will look at Joe Walcott in Madison Square Garden Dec. 5. There are some betting the turkey will last longer than Walcott.

If There Has to Be a Fight Walcott Has as Much Right To It as Anyone, Says Louis

POMPTON LAKES, N.J., Nov. 26 (AP)—Joe Louis is making no serious effort to drum up business for his title defense against Jersey Joe Walcott next week at Madison Square Garden. Sometimes Joe seems almost too honest for his own good.

"No," the champion said after deep reflection, "I don't think he (Walcott) is the most worthy contender. I think there's a couple of others maybe just as worthy as he is. But I think if there had to be a championship fight, then Walcott has just as much right to it as the others."

That was the extent of Joe's expressed enthusiasm for the man against whom he will make his twenty-fourth title defense. Still, he didn't say in so many words that Walcott is a cinch.

"I think he plans to do a lot of counter punching against me," Joe volunteered. "That's what he likes to do—what I saw of him in a fight on the coast last summer. I'll carry the fight to him hard, and he won't get to do much counter punching."

Louis looks wonderful in training. There is no other word for it. This observer, for one, is prepared to believe that the tan bomber, at 33, is as great a fighter as he ever was—maybe even better.

Joe weighs 214 now, only four pounds above the peg he expects to hit at the weigh-in next week. Since he began training he has boxed 65 rounds and run approximately 300 miles on the road. He looks trim and hard, and his reflexes inside the ring are instant and murderous.

"I'm in lots better shape than I was for Conn and Mauriello last summer," he said.

Harry Mendel, who is promoter Mike Jacobs's representative at the camp, says Louis is the hardest trainer he has ever seen, bar none.

"He's up at six and on that road every morning," he marveled. "Lot of fighters, when they look out and see it's raining, they say to themselves, great, and dive back under those sheets."

Joe still is something to see in the ring, even when he's just soft-shoeing around and shadow boxing and getting ready for the boxing. It seems safe to say that no other modern athlete approaches him in sheer grace.

That is why the Garden will be sold out at $30 tops a week from Friday night although few expect Walcott to last more than four or five rounds.

"It's worth whatever you got to pay to watch Joe Louis fight," was the way one ticket buyer stated it.

FANCY THAT!

By Dick Farrington

NOW we know why Bob Hannegan, when Postmaster General, refused to put his stamp of approval on the Browns. . . . But a lot of stamps went on that Cardinal transfer paper.

* * *

Rowdy Rudy says, "No better guy could bob up for the big job than Bob."

* * *

And there was no sham about Sam when it came to producing good ball clubs.

* * *

"Life begins at a quarter past seventy for Breadon," shot in Arson Blaze.

* * *

The Browns are being sold piecemeal and Sam sold out for peace of mind. . . . He'll know where next week's pork chops are coming from.

* * *

Jimmy McAllister charged Charley Riley $200 a pound for being two-and-one-half pounds overweight. . . . "And it cost McAllister dearly," if you get Pat from Pattonville's idea.

* * *

Johnny Berardino has decided to go into the movies and Clark Griffith has decided to go into hysterics.

* * *

Muddy Ruel no doubt can help Boudreau hoe a tough row.

Alton Five Wins.

Jim Jones's 27 points paced Alton to an easy 72-47 victory over Granite City in an Illinois-Missouri Semi-Pro Basketball League game at Alton last night. Sam Mauridian led the losers with 18 points.

Lytell Beats Jones.

KANSAS CITY, Mo., Nov. 26 (AP)—Bert Lytell, veteran middleweight from Fresno, Calif., won a split decision over Major Jones, Kansas City, in a fast 10-round boxing match before 6500 here last night.

Jacobs, With 2000 Winners, Plans Vacation

BOWIE, Md., Nov. 26 (AP) — Hirsch Jacobs, who has been training thoroughbreds for 22 years, is planning a winter vacation, now that one of his greatest ambitions has been attained.

Jacobs saddled the 2000th winner of his career at the Bowie race track Monday, reaching a goal on which he had set his sights many years ago.

The quiet-spoken veteran from Brooklyn says he's going to take things easy this winter and will not begin working with his string until Bowie reopens in April.

He held the "most winners" title among trainers from 1933 through 1939 and the 89 wins he has racked up so far in 1947 places him second to Willie Molter for the title this time.

His reputation centers in his ability to bring a horse into prime condition for racing, but the story he is most fond of telling is the one about a thoroughbred he claimed for $1500, a few years ago.

The horse was Stymie, the current world's champion money winner.

The golden-coated son of Equestrian is already enjoying his seasonal rest on the farm of John T. Skinner at Middlebury, Va. Like his trainer, he will stay away from the paddock until next spring.

Cestac Ill.

DES MOINES, Nov. 26 (AP)—Abel Cestac, Argentina heavyweight, won't be able to keep his boxing date with Buddy Walker in Minneapolis, Dec. 4, Pinkie George, his manager said, because of illness.

HOCKEY

By the Associated Press.

LAST NIGHT'S SCORES.
AMERICAN LEAGUE.
Hershey 6, Washington 4.
United States.
Tulsa 7, St. Paul 2.
Omaha 3, Fort Worth 1.
Pacific Coast.
Tacoma 4, New Westminster 3.
Seattle 5, Vancouver 5 (tie).
Oakland 4, Portland 3.
Fresno 5, Los Angeles 1.

TONIGHT'S SCHEDULE.
National League.
Boston at Chicago.
American.
Cleveland at Buffalo.
Springfield at Philadelphia.
Indianapolis at Pittsburgh.

Princeton Captain Leads Squad's Offense

PRINCETON, N. J., Nov. 26 (AP)—Princeton football statistics released today show that Captain Dick West of Washington, D. C., quarterback of the Orange and Black, led the squad in total offense on the ground and in the air.

West completed 28 out of 57 passes for a gain of 537 yards and gained another 10 rushing for a total of 547 yards. Two fullbacks, John Weber and John Powers, together gained 484 yards in 138 attempts.

Corti Beats Torres.

TRENTON, N. J., Nov. 25 (AP)—Jimmy Corti (131), Trenton, outpointed Joe Aponte Torres (127½), New York, last night in eight rounds.

HIGH ROLLERS

BOWLING ESQUIRE.
Kroger Men.
H. Wood 235 — Lewitz 574
Sunnen Men.
H. Tate 224 — S. Fiala 585
Sunnen Ladies.
Ruth Rice 211 — Marie Diedericksop 514
Tuesday Night League.
J. Rea 215 — J. Rea 571
CHEROKEE GM LANES.
St. Paul Brotherhood.
E. Rau 217 — J. Held Jr. 530
Cherokee League.
Buchanan 191 — Krentz 551
DOWN TOWN BOWL.
Mississippi Valley Trust Girls.
Nolan 209 — Ruth Welsh 424
Mississippi Valley Trust Men.
C. Brecht 235 — C. Brecht 571
EDDIES LANES.
U. E. Local 1104.
F. Buscher 223 — E. Penning 567
Rockroad Ladies.
E. Boyd 210 — C. Donovan 573
W. & R. RECREATION LANES.
Walnut Park Mothers.
M. Huszar 204 — M. Bergmann 487
R.A.C. Men.
R. Fitting 233 — R. Fitting 596
Tuesday Night Ladies.
Edna Meuren 201 — Edna Meuren 531
Sears Men.
H. Kinsella 218 — R. Tegler 596
V.F.W. League.
C. Ruegg 210 — L. Redel 537
A.F.L. League.
J. Grady 231 — J. Coyne 595
IDLE-A-WILE LANES.
Century Electric, L.M.
R. Rose 219 — S. Leaf 568
AIRWAY RECREATION.
Tuesday Matinee Ladies.
Lil Benecke 234 — Lil Benecke 545
Airway Classic.
V. Siemer 246 — V. Siemer 636
Missouri Insurance.
E. Gerlitz 222 — E. Gerlitz 560
Airway Business Men.
E. Bingenheimer 239 — J. Cochran 628
Elks Ladies.
D. Siward 195 — C. Maschmann 477
MUELLER'S RECREATION.
American Legion "A".
Joe Stoddard 211 — J. Thompson 566
American Legion "B".
R. Ridgley 204 — H. Spoonemann 571
BEVO LANES.
Tuesday Matinee Ladies.
G. Kovelt 203 — G. Kovelt 488
L. Stroula 488
South End Ladies.
Betty Hobelman 245 — D. Kramer 563
Nine O'Clock Men.
A. Kacin 267 — G. Lammisin Sr. 599
BOWL-MOR LANES.
Booster League.
Joe Hartsbon 256 — H. Moser 653
Spotlight League.
Freddie Johnston 265 — R. Snedell 675
P. Johnston 675
PLAYDIUM LANES.
Playdium Booster Ladies.
P. Marinoff 211 — P. Marinoff 540
Boosey League.
F. Touchette 226 — J. Voelker 621
Playdium Handicap.
H. Miller 223 — J. Walentia 575
B. & O.-Alton League.
O. Otte 223 — T. Pennington 561
HOLLY HILLS.
A.C.F. League.
O. Hollman 205 — O. Hollman 532
American Legion No. 2.
J. Czapla 224 — C. Czapla 557
BOWLING GRAND.
Ladies' Afternoon League.
V. Plundt 196 — B. Gerard 534
U.A.W.-C.I.O. Local 28.
W. Haenni 198 — C. Roller 508
Santa Maria K. of C.
M. Devine 225 — M. Devine 625
FLORISS LANES.
West Florissant Business Men.
J. Harding 233 — W. Behrmann 595
Nativity Men.
J. Bill 233 — J. Bill 613
DEL-MAR.
Edison Bros., Girls.
D. Lubinsky 158 — M. Adams 400
Edison Bros., Men.
R. Kegerris 207 — R. Kegerris 497
Public Service.
G. Herwig 247 — G. Herwig 607
STUMHOFER LANES.
Cahokia League.
S. Servos 219 — Herrin 557
Major League.
B. Hartman 264 — B. Hartman 633
Shai Brith League.
S. Copilevitz 245 — S. Copilevitz 568
ST. ANTHONY'S LANES.
Monday Night Handicap.
Jake Jaeger 235 — Ed Eike 611
South Side Post Office.
V. Hilliar 247 — J. Kuehnel 678
Western Electric.
W. H. Dahmer 230 — C. J. Sommer 534
CLAYTON
Mixed Doubles.
Ladies.
M. Fugate 179 — L. Litsinger 458
Men.
A. Steno 193 — A. Steno 533
IDLE-A-WILE
MAJESTIC LEAGUE.
Harry Haug 211 — Wm. Kremer Jr. 543

SWEENEY'S LANES.
I.L.G.W. Girls.
Eva Messmer 139 — Eva Messmer 400
Famous-Barr Girls.
M. Sparks 177 — W. Odam 457
Columbia Terminals.
W. White 203 — W. White 540
BENTON PARK
Benton Park Ladies.
L. Kiotz 179 — M. Baeuckaert 464
KALEY'S RECREATION LANDS.
Comfort Printing Co. Men.
J. Birsinger 191 — L. Steward 482
Comfort Printing Co. Girls.
A. Bilka 152 — R. Peters 380
SILVER SHIELD.
Silver Shield Handicap.
W. Small 243 — Holtselaw Jr. 648
Page Handicap.
Ruwe 257 — Ruwe 609
ALHAMBRA GROTTO LANES.
Alhambra Grotto League.
N. Willi 257 — C. Grimm Sr. 643
REGINA LANES.
Triple T League.
A. Sodamann 199 — Sodamann 515
Krey Packing.
J. Heidbreder 237 — P. Schillizzi 550
S.U.F.I. League.
A. Siegel 226 — J. Therina 647
CENTURY LANES.
Ladies Victory League.
L. Honnegger 201 — L. Honnegger 517
Havana Code League.
H. Fleck 233 — A. Menendez 619
Men's Victory League.
A. Singer 227 — R. Ackermann 588
GRAND-ST. LOUIS.
Carter Ladies.
L. Nolle 185 — L. Nolle 508
Carter Men.
F. Wener 194 — L. Garvey 508
Merrymakers Ladies.
T. Halgoth 179 — A. Ruthman 488
Ely-Walker Girls.
M. Seper 156 — A. Connelly 397
DeAndreis K. of C.
S. Riely 216 — T. McGrath 540
STEIN BROS. BOWL.
Tuesday Night Ladies.
D. Quinel 220 — Evelyn Duchrow 563
Watson Road Business Men.
Fred Taff 257 — Fred Taff 620
CONCORDIA TURNER.
Concordia Turner League.
J. Otting 256 — J. Otting 629
TOCCO BOWL.
North Side Business Men.
A. Fowler 220 — A. Fowler 531
GRAND-PARK LANES.
Monday Postoffice.
T. Behrmann 225 — J. Lift 554
R. Hosfeld 554
A. & P. Girls.
L. Kalch 168 — E. Fendler 449
Elks No. 9 League.
S. Laskwitz 227 — W. Simms 575
I.B.E.W. League.
L. Neely 245 — L. Lockman 611
DU-BOWL LANES.
Monsanto League.
Bob Knee 238 — Bill Krummrich 579
Du-Bowl Handicap.
Al Rice 243 — W. Kalbb 631
WELLSTON RECREATION.
Tuesday Matinee Ladies.
D. White 182 — T. Sonthelmer 476
American Legion.
Penfold 242 — Penfold 615
City Wide.
C. Luke 249 — V. Eberhardt 583
National League.
O. Sommer 222 — A. Wolmershauer 509
J. Jahnsen 222 — FAIRGROUND.
Holy Name.
F. Kuennan 227 — E. Griefze 591
Ely-Walker.
G. Burke 232 — G. Burke 553

45 Expected to Race Over Two-Mile Course

At least 45 runners are expected to compete in the two-mile Turkey Day run which will be concluded between halves of the St. Louis U.-Duquesne football game tomorrow at Walsh Stadium. John King of Missouri School of Mines, who won last year's event in 10 minutes, 26.3 seconds, will defend his title.

Litkenhous Picks:

Thursday.

HOME TEAM.	Rating.	VISITORS.	Rating.	Approx. Diff.
Albright	26.6	Gettysburg	40.1	13.5
Arkansas (Conway)	37.1	Ozarks, College of	17.1	20.0
Arkansas (Henderson) St.	12.4	Ouachita	30.5	18.1
Brown	67.4	Rutgers	74.0	6.6
Chattanooga	55.3	Texas (North) St.	67.5	12.2
Cincinnati	67.8	Miami (Ohio)	67.7	.1
Denver	63.3	Colorado	60.5	2.8
Franklin & Marshall	40.1	Muhlenberg	68.2	28.1
Fresno State	38.5	San Jose State	68.4	29.9
Furman	45.4	Davidson	54.8	6.4
Guilford	35.6	Elon	30.4	5.2
Hawaii	49.5	Loyola (Calif.)	42.8	6.7
Hendrix	10.6	Arkansas Tech	43.9	33.3
High Point	36.5	N. Car. (Appalachian) St.	46.9	10.4
Lenoir Rhyne	33.0	Catawba	58.3	25.3
Long Beach C. C.	31.1	San Francisco J. C.	26.3	4.8
Louisiana Tech	44.4	Centenary	31.6	12.8
Millsaps	36.3	Stetson	33.4	2.9
Missouri (Springfield) St.	38.9	Oklahoma (Southeastern) St.	35.7	3.2
Montana	56.0	Colorado A. & M.	56.1	.1
Morris Harvey	21.8	Marshall	62.8	41.0
Newberry	32.5	Presbyterian	43.3	10.8
Oklahoma City	64.5	Western Michigan	54.1	10.4
Oklahoma (E. Central) St.	28.8	E. Texas Baptist	9.4	19.4
Pasadena J. C.	26.1	John Muir J. C.	33.7	7.6
Pennsylvania	101.4	Cornell	66.5	34.9
Phoenix J. C.	0.0	New Mexico Military	14.0	14.0
Richmond	51.3	William & Mary	85.5	20.7
St. Bonaventure	64.8	Canisius	60.2	4.6
St. Louis	63.9	Duquesne	47.8	16.1
Southeastern Louisiana	43.3	Mississipi Southern	56.0	12.7
Southwestern Louisiana	47.5	Northwestern Louisiana	35.9	11.6
Tennessee Tech	36.9	Middle Tennessee St.	41.4	4.5
Texas A. & M.	79.5	Texas	103.2	23.7
Texas (Sam Houston) St.	37.1	Houston U.	35.0	1.9
Tulsa	71.3	Arkansas	85.7	14.4
Utah	47.0	Utah State	63.9	3.1
Virginia Tech	68.4	V. M. I.	59.6	8.8
Wake Forest	74.8	South Carolina	66.4	8.4
Washington (Central) College	23.7	Chico State	20.9	2.8
Wentworth Military	22.2	Kemper Military	15.0	7.2
Western Reserve	52.6	Case	25.9	26.7
Wichita	64.8	Colorado College	31.2	33.6

Friday.

Austin College	29.7	Daniel Baker	14.6	15.1
Chaffey J. C.	35.4	Mt. San Antonio J. C.	39.4	4.0
Compton	39.5	Los Angeles C. C.	36.6	2.9
Lambuth	0.0	Bethel (Tenn.)	0.0	0.0
Miami, Fla.	65.3	Alabama	57.9	23.4
Porterville J. C.	23.7	Oceanside J. C.	31.6	8.1
Rollins	53.4	Ohio Wesleyan	41.1	12.3
Santa Monica	41.6	Bakersfield J. C.	47.9	6.3

Saturday.

Arizona	63.5	Kansas	86.1	22.6
Boston College	78.3	Holy Cross	69.8	8.5
Erskine	44.9	Wofford	39.0	5.9
Evansville	40.1	Illinois (Northern) St.	45.2	5.1
Florida	67.8	Kansas State	49.5	18.3
Fordham	34.1	New York U.	35.5	1.4
Georgia Tech	86.9	Georgia	79.7	7.2
Hawaii	49.5	Michigan State	79.8	30.3
Maryland	77.9	North Carolina State	76.5	1.4
Mexico	14.4	Louisiana College	19.8	5.4
Mississippi State	78.5	Mississippi	90.2	12.0
Modesto J. C.	28.6	Weber J. C.	23.7	4.9
Navy	91.2	Army	86.6	17.8
Nebraska	69.1	Oregon State	74.4	5.3
Nevada	75.9	Arizona St. (Tempe)	49.4	26.5
North Carolina	88.1	Virginia	87.8	.3
Oklahoma	80.3	Oklahoma A. & M.	69.1	11.2
Pittsburgh	67.1	West Virginia	79.6	12.5
Rice	97.5	Baylor	79.2	18.3
San Bernardino J. C.	10.9	El Centro J. C.	4.4	6.5
San Diego State	52.9	Santa Barbara	41.6	11.3
Santa Ana J. C.	32.8	Fullerton J. C.	43.4	10.6
Tennessee	76.7	Vanderbilt	83.3	6.6
Texas Christian	84.9	Southern Methodist	94.8	9.9
Texas Tech	69.0	Hardin-Simmons	75.6	6.6
Trinity, Texas	46.6	Texas A. & I.	46.2	.4
West Texas State	64.4	New Mexico	54.5	9.9

Sunday.

San Francisco	81.5	St. Mary's (California)	61.0	20.5

(Copyright 1947.)

Rossano Beats Mead.

BROOKLYN, Nov. 26 (AP)—Vinnie Rossano (152), Brooklyn, was awarded a split decision over Pete Mead (160¾), Grand Rapids, Mich., last night in eight rounds.

OLDSMOBILE
COMPLETE SERVICE
Expert Body and Fender Repairing and Painting
SIMMS AUTO CO.
5959 DELMAR DE. 5291

PONTIAC
GUARANTEED SERVICE
Factory Trained Mechanics
Genuine Pontiac Parts
DOWNTOWN PONTIAC
3333 Washington Ave.
FRanklin 4100

Nash
PARTS — SERVICE
OPEN SATURDAY
'Til 1 P. M.
MURRAY MOTORS, Inc.
4870 Natural Bridge CO. 2307

AUTO PAINTING
ALL SMALL CARS $50
MOTOR SPECIALISTS
Free Wheel Alignment Inspection
Complete Automotive Service
No Waiting
Open Till 9 P. M. Terms If Desired
GENERAL AUTO CO.
4561 DELMAR FO. 5914

Sales and Service on
Auto Radios Only
Give the family a break and have a rear seat speaker installed.
Ed Roehr Auto Radio Co.
2722 Locust St.
Drive-In Service
Closed All Day Saturday

BILL WALKER'S
GLASS HAT
4618 CASEYVILLE AVE.
Smartest Cocktail Lounge in East St. Louis
"Bill," former southpaw pitcher with the New York Giants and St. Louis Cardinals, invites you to reminisce on past games and players in his beautiful cocktail lounge and restaurant, serving the finest mixed drinks and food.
The Only Place In Southern Illinois Featuring
"OZARK RAINBOW TROUT" 1.25
Two Rainbow Trout, Potatoes, Salad
Entertainment for Your Enjoyment
MEATBALLS AND SPAGHETTI .75
Also Featuring
SPECIAL T-BONE STEAK 1.80
POTATOES — SALAD
THREE-DECKER SANDWICHES
SEA FOODS SALADS COCKTAILS

Wheel Balancing
SAVE EXCESSIVE TIRE WEAR
$1.00 per wheel, plus weights
USE OUR E-Z PAY PLAN
GOODYEAR Service Stores
DRIVE IN TODAY
5837 DELMAR (12) CAbany 1400

Cotter Buick
1043 BIG BEND BLVD.
Complete Service on
Buick AUTOMOBILES
ST. 3484

PROMPT SERVICE
PONTIAC
CHAS. E. VINCEL
1315 S. Kingshighway FL. 8900
ST. LOUIS' OLDEST PONTIAC DEALER

FORD OWNERS!
NITE SERVICE
OPEN TILL 9 P. M. MON.-FRI.
COMMUNITY MOTORS
Your Friendly Ford Dealer
5244 Natural Bridge EV. 2353

BOND STORES
For your Holiday LIQUORS
GET OUR PRICES FIRST
ALL POPULAR BRANDS
Greater Savings by the Case
6 Stores In St. Louis
PACKAGE LIQUORS

FRED F. VINCEL
MOTOR CO.
Modern—Efficient
OLDSMOBILE SERVICE
3401 Washington NE. 0900
St. Louis' Largest Olds Dealer

think of
THOMS PONTIAC
when you think of
PONTIAC
SERVICE
PARTS
THOMS PONTIAC
5225 Delmar (8) FO. 8992

"Kings Korn"
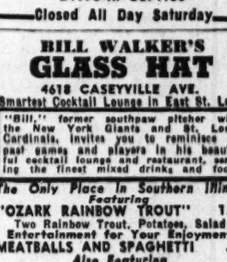
FLATS STILL CRACK SPINES OUTTA WHACK
In the old days of the Hay
Changing flats kept drivers busy
And exhausted. Even this day
Many grunt and strain away.
WRIGHT MOTOR CO.
St. Louis' Largest
Authorized Nash Dealer
6111 DELMAR DE. 6111
Open Saturday 8 A. M. to Noon

FIGHT TICKETS NOW ON SALE
FOR WEST ST. LOUIS
LIONS CLUB
BOXING SHOW
OKLAHOMA INDIANS vs. ST. LOUIS CHAMPIONS
8 Intercity Bouts 4 Great Preliminaries
WED. NITE, DEC. 3
Kiel Auditorium
Buy Tickets at Arcade Bldg. and Auditorium . . . Prices
$1.10, $1.30, $1.50, $1.80 & $2.50
BENEFIT Underprivileged and Handicapped Children.
For Information Call CE. 7535

Al Brazle
Will Pay UNHEARD-OF CASH PRICES for AUTOMOBILES
NOW WITH
OAKLEY MOTOR COMPANY
Your Downtown Lincoln-Mercury Dealer
2807 Olive St. LUcas 1616-21

NEW BUICKS
still require a long wait by the prospective owner. In the meantime a new 1947 factory-built "Power Package" will give new life to your present Buick. Easy terms for every buyer.
KUHS BUICK CO.
2837 N. Grand FR. 2900

ST. LOUIS PREFERS OLD THOMPSON because it's
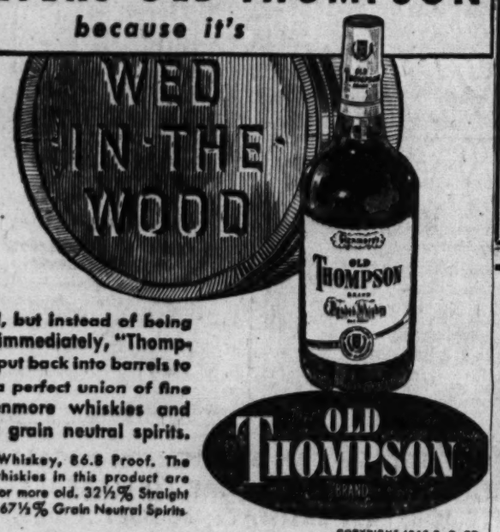

Blended, but instead of being bottled immediately, "Thompson" is put back into barrels to assure a perfect union of fine old Glenmore whiskies and choicest grain neutral spirits.
Blended Whiskey, 86.8 Proof. The straight whiskies in this product are five years or more old. 32½% Straight Whiskies—67½% Grain Neutral Spirits.
COPYRIGHT 1947 G. D. CO.
GLENMORE DISTILLERIES CO., LOUISVILLE, KENTUCKY

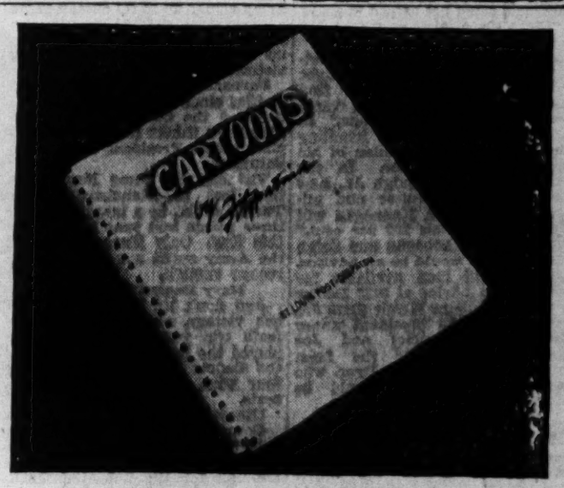

CARTOONS by Fitzpatrick

A first edition of Fitzpatrick's most famous cartoons published between 1936 and 1946. A 240-page book which will appeal to collectors, artists and to students of journalism and international affairs.

"Every day for years I've looked at the famous cartoons of D. R. Fitzpatrick in the St. Louis Post-Dispatch. But it wasn't until I saw the big book containing his best cartoons that I realized why he is the greatest of American cartoonists today. What lifts him above other American artists in the field of pictured ideas is that he understands more clearly the full implications in the slogan 'Democracy Is Worth Fighting For.'"
LLOYD LEWIS, Chicago Sun-Times.

MAIL ORDER . . . postage prepaid

Please mail ____ books of Cartoons to: $1.02
Name _____
Address _____
City _____ Zone ____ State ____
Boxed Ready for Mailing
Make check or money order payable to:
THE PULITZER PUBLISHING COMPANY.
1111 Olive Street, St. Louis 1, Missouri.

Also on Sale at the First Floor Counter of the
ST. LOUIS POST-DISPATCH

WINTER PROTECTION SPECIAL
It's later than you think . . . come in ahead of the last minute rush!
RADIATOR SERVICE
Tighten all hose connections.
Replace when necessary.
Tighten cylinder head bolts.
Drain and flush cooling system.
Put in proper amount anti-freeze solution.
Service your windshield washer.
LUBRICATION SERVICE
Change to winter oil.
Change transmission and differential to winter grade.
Lubricate chassis.
EXAMINE CAR FOR CONDITION
DODGE PLYMOUTH
BOYD-GIOMI MOTOR CO.
5836 DELMAR FO. 4040
"The Best Deal in Town"

ORMANDY INVITES MISS TRUMAN AS SYMPHONY SINGER

Conductor Suggests Appearance After Trumans Hear Philadelphia Orchestra.

WASHINGTON, Nov. 26 (AP)—Margaret Truman has received an invitation to sing with the Philadelphia Symphony Orchestra.

President and Mrs. Truman and their daughter heard an all-Russian program by the Philadelphia orchestra under the baton of Eugene Ormandy at Constitution Hall last night.

After the concert, the Trumans congratulated Ormandy and Alexander Brailowsky, pianist.

Constitution Hall officials said Ormandy expressed the hope that Miss Truman, who had just completed a concert tour, would be able to sing with the orchestra some time in the future.

STANLEY
HACKERMAN*

has switched to Calvert because Calvert is mellower.

*of 2711 Liberty Heights Ave., Baltimore, Md.

CALVERT RESERVE Blended Whiskey—86.8 Proof—65% Grain Neutral Spirits. Calvert Distillers Corp., New York City

CIO OPTICAL GROUP OFFICERS SIGN NON-COMMUNIST PAPERS

Officers of the organizing committee of the CIO Optical and Instrument Workers, parent body of the union, which has its headquarters in the Paul Brown Building, have signed non-Communist affidavits as required under the Taft-Hartley Act as a prerequisite to use of National Labor Relations Board facilities in collective bargaining procedures, Thomas E. Andert, chairman and director, said yesterday.

The national union is still not in compliance with the law, however, Andert said, because it has not, as yet, printed the required number of copies of its financial report. The law provides that copies shall be available to every member of the union who wants one, Andert said, and additional copies are now being prepared.

Officers of several locals, including Local 208 in New York City and Local 678 here, have not signed the anti-Communist affidavit, Andert said. He pointed out that the St. Louis local, which he serves as business representative, has not had occasion to use the NLRB facilities for the last 10 years and does not anticipate doing so in the future.

New direct TWA service to
PHOENIX
6 hrs. 30 min. $69.40 tax extra
premium flights extra

Your choice of 11 flights daily to Phoenix . . . For immediate reservations see your travel agent or call
GArfield 0945

Ship TWA Airfreight—rates cut 25%
TWA
TRANS WORLD AIRLINE

REFORMED CONVICT TO REMAIN FREE

Alabama Drops Move to Return Escaped Man Who Led 'Model Life.'

MONTGOMERY, Ala., Nov. 26 (UP)—Ten years of reform and model living paid off today for James R. Collins, 36 years old, who became a respected citizen of Doylestown, Pa., after escaping from the Alabama prison where he was serving a life sentence.

Gov. James E. Folsom yesterday withdrew a fugitive warrant against Collins and left the reformed man free to come to Alabama to seek a full pardon.

State Prison Director Frank Boswell, recommending withdrawal of the warrant, said "the environment of a prison is no place for a man like that."

"The boy has undoubtedly made good," Boswell said. "He has made good friends, established a business and behaved like a good citizen."

In 1928, when Collins was only 17, he was given a life term for acting as "lookout" for robbers who killed a bank president in a Citronelle (Ala.) holdup.

In 1936 Collins escaped from prison and disappeared. Several weeks ago he was rearrested in Doylestown, having been traced through correspondence with his parents. In the meantime Collins had settled down in Doylestown, developed a contracting business, married, became the father of two children and established himself as a substantial citizen.

In withdrawing the fugitive warrant, Folsom said he was following the wishes of parties concerned with the bank robbery, including several members of the jury which convicted Collins and relatives of the dead bank president.

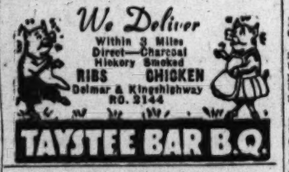

We Deliver
Within 3 Miles
Direct—Charcoal Hickory Smoked
RIBS CHICKEN
Delmar & Kingshighway
RO. 2144
TAYSTEE BAR B.Q.

SAUTER'S NIGHT CLUB
JACK ALLEN
AND HIS ORCHESTRA
Every Sat. Night Open 8 P.M.-12 P.M.
$1.25 Per Person Plus Tax Setups Only
1033 Lemay Ferry Rd. PL. 9620
Make New Year's Reservations Early

STEINY'S INN
Overlooking the Meramec on Highway 66
Mr. Turkey, the Gobbler (himself) Invites You to Dinner
$1.75
MENU
Oyster, Shrimp, Fruit Cocktail or Chilled Tomato Juice
Chicken Consomme
Roast Young Tom Turkey
Combination Salad
Candied Yams or Mashed Potatoes
Lima Beans or Peas
Pumpkin Pie with Whipped Cream
Coffee, Tea, or Milk
SET-UPS ONLY Bring Your Own Liquor
Phone EUreka 3041

DRINK DEXTRO-DELICIOUS
O-So Grape
(IT'S OH! SO GOOD)
5¢
Franchised Bottler: HYGRADE WATER AND SODA CO. ST. LOUIS, 10

STOCKS IRREGULARLY LOWER AT CLOSE

Price Changes in Narrow Limit on Eve of Holiday.

NEW YORK, Nov. 26 (AP)—Early favorites failed to hold their gains today and the stock market drifted to an irregularly lower close.

Most price changes were held in narrow limits. Resistant groups included farm implements and aircrafts. Utilities explored new low territory. Pressure was absent in typical pre-holiday trading. Fractional declines were in the majority at the end of the session.

In lower ground were Mission Corp., Owens-Illinois, Montgomery Ward, Public Service of N.J., Caterpillar Tractor, American Can, Air Reduction, Youngstown Sheet, Standard Oil (N.J.) and Du Pont. E. W. Bliss, Pennsylvania Glass and Ruberoid dipped despite dividend declarations. Anaconda Wire & Cable touched a new 1947 high after announcement of a $6 dividend, before receding. Holding gains were Douglas Aircraft, Deere & Co., Santa Fe, Pittsburgh & West Virginia (at a new 1947 high), J. I. Case, Sperry, Phillips Petroleum, Bethlehem, Goodyear and Sears Roebuck.

A large segment of those stocks touched by dividend actions continued to ignore the news. Caution ruled the market, with customers reported reluctant to make commitments in view of uncertainty over congressional reception of the anti-inflation program, and desirous of trimming accounts over the Thanksgiving Day recess. Tax selling and switching of accounts contributed to unevenness.

Sales totaled 910,000 shares.

Of the 971 issues traded in, 442 were lower, 291 higher and 238 unchanged.

The Associated Press average of 60 stocks closed .3 of a point lower at 64.4.

Trend in the Curb.

Depressed in the curb were Humble Oil, Illinois Power and Pantepec Oil. Breese Corp. was resistant.

Testimony by Secretary of Commerce Harriman in Washington urging broadened powers to allocate scarce materials and to control prices of export goods was followed closely in boardrooms but found little reflection in stock market activity.

Shortly before Harriman asked for "limited priority and allocation powers over steel," the Iron Age, metalworking trade weekly, commented that current extreme tightness of supplies was "playing into the hands" of those seeking rigid controls over domestic output. The publication added that steel users under voluntary industry quotas are "getting a far more equitable treatment than they could hope to receive under governmental fiat."

Reflecting current high rates of industrial operations, electrical energy distributed in the week ended Nov. 22 established a new record high for the third successive week, the Edison Electric Institute reported. The total of 6,180,496,000 kilowatthours compared with 5,084,340,000 in the preceding period and was 8.7 per cent ahead of the similar 1946 week.

LONDON STOCK AVERAGES.

LONDON, Nov. 26 (AP)—The Financial Times daily index of London stocks today was 119.6, off 0.3.

VEGETABLES AND FRUIT

ST. LOUIS PRODUCE ROW, Nov. 26—Market as reported by the St. Louis Daily Market Reporter:

STRAWBERRIES—As much as 50c per bu higher. POTATOES—100-lb. sack West. russets No. 1, $4.75@4.90; red, $3.50@4.35; Nor. red, $3@4; white, $2.50@3.25; h-g white, $1.50@1.65. ONIONS—50-lb. Nor. yel, $3.75@4; West. yel, $3@3.75; white, $3.25@3.75.

BEANS—Sou. bu $1.50@4.50. BEETS—H-g bchs doz 40@60c; boxes $1. BROCCOLI—Tex. and Calif. crts $7.50@8.50. BRUSSELS SPROUTS—Calif. 25 lbs $4@4.50. CABBAGE—Nor. and East. 50 lbs $1.75@2; red, $1.50@2.75; Ariz. new 50 lb sks $3.25. CABBAGE SPROUTS—H-g box 60@65c. CARROTS—Nor. 50-lb sks $3.25; h-g sks doz 50c@$1.25.

CAULIFLOWER—NY d.f. crts $3@3.65; Calif. crts, $2.75@3; h-g box, $1.25@2. CELERY — West pascal ½ crts, $2.50@3.50; gold hearts, $3.85@4.50; h-g bchs gold hearts, 50@90c; pascal 50@85c. CELERY CABBAGE—H-g box 50@65c. COLLARDS—H-g box, 60@90c. CUCUMBERS—Sou and West bu, $3.50@6.50. EGGPLANT—Tex and Fla bu, $4.50@5; Calif. lugs, $2.50@2.75. ENDIVE—H-g box, 40@75c. ESCAROLE—H-g box, 50@75c. GARLIC—Calif per lb, 18c. GREEN ONIONS—H-g bchs 40@60c.

HORSERADISH—Nearby bulk per cwt net to growers No. 1 $8@9. No. 2 $3@4. KALE—H-g box 40@60c. KOHLRABI—H-g bchs doz 50@90c. LEEKS—H-g doz bchs 90c. LETTUCE—West crts 4s-5s $4.50@7; h-g box leaf 40c; big Boston 40c; lil. bu leaf $2. MUSTARD—H-g box 40@75c. MUSHROOMS—Midwest lb 50c, pts 25c. PARSLEY—H-g doz bchs 40@65c. PARSNIPS—Wis. ½ bu $1.75@1.90.

PEPPERS—H-g bu green, 50c@$1.75; Tex. and West. 1½ bu $5@5.50. RADISHES—H-g red bchs doz 25@50c; Tex. ½ crts $3.50@4.50. RHUBARB—Calif. 20-lb box $2@$3. RUTABAGAS—Can. 50 lbs. $1.50@1.60. SALSIFY—H-g bchs doz $1.15@1.40. SPINACH—H-g bu 40c@$1.15. Mo. box bas $1.75. SQUASH—H-g box hubbard, $1@1.25; pie pumpkin $1@1.50; pumpkins, cwt $2@2.50; Nor acorn 50-lb. sks $1.75.

SWEET POTATOES—S.P. Rican, crts No. 1, $2.75@3.25; h-g nancy halls, $1.25@1.75; P.R., $2@2.25. TOMATOES—Calif. original lugs, No. 2, $2.25@2.50; repkd 1-lb crts, 14@20c. TURNIPS—H-g bchs doz 50c@$1; boxes, $1@1.25. TURNIP TOPS—H-g box, 40@75c. WATERCRESS—H-g box, bchs, 50@60c.

APPLES—Mo. and Ill. bu No. 1 various kinds, $1.40@2.75; lower grades 75c@$2; h-g 75c@$1.50; West. box and bskts $2@4.50. GRAPES—Calif. lugs white $3.75; red $2.25@2.75. PEARS—H-g bu 50c@$1. BANANAS—Per lb 10@12½c. CRANBERRIES—Wis. and Mass. 25 lbs $6@7.25; CIDER—Nearby 4-gal. crts $1.60@2.25. GRAPEFRUIT—Tex. box white $2.75; pink $3@4.50. ORANGES—Tex. $2.25@2.50; Fla., $3.25; Calif. navels, $2.50@3. TANGERINES—Fla. 4-5 box $3.25@3.50.

BUTTER 1 TO 2C HIGHER

ST. LOUIS BUTTER, EGG AND POULTRY EXCHANGE, Nov. 26—The butter, egg and poultry markets as reported by the "St. Louis Daily Market Reporter."

BUTTER, extras, were 2c higher and 90 score 1c higher.

EGGS—Basic prices or receivers to shippers cases returned: Wholesale reselling generally ½@1c above these prices. Extras 60@64c; standards, 54@56c; current receipts, 48@51c; pullets 35@38c.

POULTRY—Paying prices of wholesale receivers to shippers. Wholesale resale prices 1@2c above these quotations. Fowls—Heavy breeds, 21½@c; leghorns, 15½c; Arkansas fryers and broilers, white rocks 34c; colored and barred rocks, 32½@33c; nearby fryers and broilers, colored breeds to 3½ lbs. 30c; rock breeds to 3½ lbs., 31c; nearby roasters, rock breeds, over 3½ lbs., 31c; colored, 30c; leghorns and leghorn crosses 1½@2 lbs., 30c; over 2 lbs. 20c; black chickens, 20c; No. 2 chickens, 12@15c; geese, 24c; old roosters and leghorn stags, 13c; staggy young, 20c ducks, white, over 4½ lbs., 25c; small or dark, 17c; turkeys, young hens, 39c; toms 31c; old toms, 26c; old hens, 29c; No. 2 12@15c; capons, over 6 lbs. 38c; 6 lbs. and under, 36c; slips, 32c; guineas, young, over 2 lbs., 44c; small, 30c; old, 20c. Pigeons, doz 75c; squabs, dressed (10 lbs. and up), per doz. 75c; under 10 lbs. 65c.

BUTTERFAT—No. 2 at 75c per lb at country stations; No. 2, 3c less.

BUTTER—Nominal wholesale prices for car lot. Extras 81@82c; 90 score, 76½c; 89 score, 67½c.

CHEESE—Jobbing prices: Twins, 42c; cheddars, 42c; flats and singles, 42½c; longhorn and daisies, 46¾c; process 5-lb. loaf American, 44c; nearby cheese 1c less.

RABBITS—Nrk to haulers, per doz., frsh-killed, No. 1, $4; No. 2s, half price.

CORPORATION REPORTS

—10 months to Oct. 31—	1947	1946
Norfolk & Western	4.46	3.38
Illinois Central	8.67	2.91
Reading Co.	3.29	.26
C. B. & Q.	13.58	11.88

20—YEARS in Business—20
A. G. CLINE
SCALP SPECIALIST
Are you still TRYING to TREAT your own SCALP?
I Will Get RESULTS
Mon. and Fri. 11 A. M. to 8 P. M.
Tues. and Thurs. 11 A. M. to 6 P. M.
Phone NOW for Appointment
3143a S. GRAND (16) LAdede 9053

NEW YORK STOCK MARKET

NEW YORK, Nov. 26—In the following table will be found the sales, closing prices and net changes on some of the most active stocks traded in on the New York Stock Exchange today:

Security	Sales.	Close.	Ch'ge.
Conwith & Sou	35,100	2⅝	— ¼
Phillips Pet	23,900	55¼	+ ⅝
Socony Vac	13,800	16⅛	....
Param Pict	11,100	22¼	....
Sunray Oil	8,600	9⅛	....
Gen Pub Uth	8,400	12⅝	....
Penn Roy & Lt	8,300	18¾	— ½
Gen Electric	8,000	35	— ⅛
Radio	8,000	10	....
Gen Motors	7,700	58⅜	— ⅛
Am Rad & Mill	7,500	34⅜	+ ⅛
Transamerica	7,100	14⅜	+1
Bridge Brass	6,600	10	— ⅜
NY Central	6,500	13	....
Gair Robert	6,400	9½	— ¼

(Compiled by Dow-Jones.)

	High	Low	Close	Ch'ge.
30 Industrials	182.39	180.67	180.94	—1.41
20 Railroads	48.18	47.85	47.95	—.30
15 Utilities	33.50	33.04	33.13	—.28
65 Stocks	64.13	63.46	63.63	—.27

(Compiled by the Associated Press.)

	High.	Low.	Close.	Ch'ge.
30 Industrials	92.9	91.9	92.1	—.2
15 Rails	34.1	33.7	34.0	—.2
15 Utilities	40.3	39.9	†39.9	—.4
60 Total	64.9	64.2	64.4	—.3

†-New 1947 low.

WHAT STOCKS DID.

NEW YORK, Nov. 26 (AP)—Changes in the market:

	Wed.	Tues.
Advances	291	260
Declines	442	530
Unchanged	238	207
Total issues	971	997
New 1947 Highs	6	8
New 1947 Lows	59	63

NEW YORK, Nov. 26—Today's closing prices on a selected list of stocks traded in on the New York Stock Exchange will be found in the following table:

Security	Close.	Security	Close.
AirReduc1	27⅝	Gulf Oil 3½g	70¼
AllegLud2g	31¼	HoustonOil1g	25
AlliedC&D 6	197	HudsonMot.40	19⅜
AllisCh1.60	39	IllCentral	25⅝
AmAirLines	7⅛	IntHarvest 4a	87½
AmCan3	80½	IntNCan 1.60a	27½
AmLocol.40	19¼	IntPaper 3a	56½
Am Pow&Lt	8⅝	IntT&T	12¾
AmR&S8 1g	15⅝	††JohnsM 1.15h	42½
AmSmelt 5b	69¼	JonesLSt1 2	34½
AmT&T 9	153⅛	††Kennecott 4g	47
AmTobB 3a	68⅝	LacledeGas .20	5⅛
AmWatWks	17½	Lig&Myers 4a	89
††AmWoolen10g	43½	Lockheed	12⅜
AnacondaW&C		Loew's 1½g	20⅛
12½g	75¼	MayDStrs 3	40¼
Anaconda2g	36¼	McKanTex pf	14⅜
Armour	13⅝	Mission1½g	46½
AT&SF6	83½	Monsanto 2	35½
AtlasCol.60	23	MontWard 2a	55½
AvcoMfg.30g	5⅛	††NashK 1.10g	17¼
BaldwinLo½g	15½	NatBisc1.60a	32½
B&O	21	NatDistil2	20⅝
BeechAPap1⅛g	24½	NatGypsum¼g	20¼
BethSt6	99½	NorAmUt	18⅝
Bliss2a	32⅜	NorPacific	19⅜
BoeingAirpl1g	21⅝	OhioOil½a	26¾
Borden1.80g	43½	Owens-Illinois3	71
BurlMills1a	19½	Packard.15g	4⅜
CanPacl¼g	10⅝	PanAmAirw¼g	8⅞
Case1.60a	44	PenneyJC2a	43
CaterpilTract3	96⅜	PennGSand1.60	33
Celanese.90g	25⅝	PennRR½g	16⅛
Celotex1¼g	27½	Pep-Cola.70a	24⅞
Certainteed.60	17⅜	PhelDodge4.20g	45¾
C&O3b	43⅝	PhilMorr1½a	26⅜
CMStP&P	7⅝	Pitts&WestVa	19¼
Chi&NW	14¼	PublSerNJ1.40	20
Chrysler4	61⅝	PureOil1a	24½
ClevElHilum2	36	RepubSt1a	27⅜
Clinton Ind2.40	16	ReynTobB1.60g	40
Colgate2a	44¾	Ruberoid2⅜g	66½
††ColoF&I1	15⅞	RyCoalSanFran	7⅞
Columb Gas.60a	12	StRegisPap.60a	10
ConaEdis1.60	21¼	Schenley2	34
ConsRlStrs1.60a	15	SearsRoeb1a	37⅜
ContCanl¼g	31⅝	Shell Un Oil2¼g	30¾
ContMotors	8⅛	SinclairOil1	15⅝
††ContOilel2½g	47¼	††SouPac4	43⅝
CornProd3	66½	SouRy3	34½
CurtWright½a	5⅛	StandBrands2	23
Deere2g	45	StdOilCal2.20g	60⅜
DetEdison1.20b	21¼	StdOilNJ4g	75¼
DistCorp.60	16⅜	Studebaker½g	20
DrPepper1	23	TexasCo3	58⅛
DomeMil.02g	18⅝	Texas-CPS3a	25½
DougAirc2½g	43⅛	UnCarb3⅝g	105¾
DowChem½a	38¾	UnElMopf4½	110⅝
DuPont8g	186½	UnOilCal1.10g	23¼
EastAirl	17⅝	UnitAirLines	17½
Eastman1¼b	145⅝	††UnAircl¼g	22⅝
EdisBrl¼a	15⅝	††UnionPac6a	154
ElecPow&Lt	16¼	UnitedCorp	2⅝
EmersonEl1a	16	UnitedFruit2a	85⅝
Follansbl½g	33⅜	††Stub4g	44
Gaylord1¼a	22½	US Steel3g	75⅛
GenFoods2	36¼	Wabashpf4½	64
GenShoe2½	30	WarnerBros1¼	13⅝
GenStlC pf6a	118	WestUn	21½
Goodrich5g	88⅜	WestinghEl1a	28⅝
Godyear 4	43½	WillysOver	5¾
Graham-Paige	5¾	Wilson&Co.95g	15¼
Granite StI¼g	19½	Woolworth2a	44½
GtNoRy pf 3	36⅝	YoungsS&T4a	76
Greyhound1	11⅜		

Symbols: ††Ex-dividend. **Ex-rights. a-Also extra or extras. b-Plus stock dividend. c-Cash or stock. g-Declared or paid so far this year. h-Declared or paid after stock dividend or stock split-up. k-Accumulated dividend paid or declared this year. †Actual sale.

U. S. TREASURY STATEMENT.

WASHINGTON, Nov. 26 (AP)—The position of the Treasury Nov. 24: Receipts, $109,567,071.84; expenditures, $69,187,037.40; balance, $4,174,574,668.93; customs receipts for month $27,475,483.01; receipts fiscal year July 1, $14,582,518,355.39; expenditures fiscal year $13,872,592,062.12; total debt $258,300,293,411.39; increase over previous day, $7,209,860.92; gold assets, $22,590,667,555.04.

NEW YORK BOND MARKET

NEW YORK, Nov. 26 (AP)—The bond market approached the closing bell today with prices lines thoroughly tangled.

A small group of railroad issues attracted modest support but on the whole plus and minus signs were evenly divided. Late gainers included Baltimore & Ohio 4s of '95, St. Paul convertibles and Norfolk & Southern convertibles.

NEW YORK, Nov. 26 (AP)—Closing prices on a representative list of bonds traded in on the New York Stock Exchange today follow:

Security	Close.	Security	Close.
Am&FP 5s 2030	105⅝	LehV4½s2003	33⅜
Am T&T 2¾s		M-K-Tal5s67	47⅝
57 wi	108½	do 5s 62A	77½
do 2⅝s 61	104⅜	MoPac5½s49	22¼
AnTobB3s69	101⅜	dn5s77F	71
ATSF4s95	118¾	Mo-Kan½s2000	55
B&O 42-48	88	NOTM5s54	97
Can'l4sperp	94	NYC5s2013	74¾
C&O3½s96D	103	NYNH&H4s 2007	64⅛
C&Elnc6?7	34¼	Nor&Sou5s2014	45
CMStPerl4½s 2044	53	PennRR4¼s65	100⅛
C&NW4½s99	61¼	Pen&E inc4s90	17¼
CRIP4s34	53⅜	PhilE2⅝s 67	98¾
CCCStL4½s77	67⅝	StLSF4½s2022	51⅞
Cle'l'74½s77	98	do4s97	82
CG&E3¼s71	103¼	StLSW5s80	92
D&RGW3s-4s93	79¾	Sea Alinc4½s 2016	63¼
Fires3s61	102¾	SouPac4½s67	97⅝
GenRail4s69	84⅛	SwBell2⅝s85	98⅛
HudCoal5s62a	87	StLONJ2¾s71	93⅛
H&Mine5-57	20¾	ThirdA5s60	64⅜
IllCm4s55	90½	UnPac2¼s91	89¾
ICCStL5s63a	89¼	Wab4½s91	77⅛
IntGN6s52	21	do3¼s71	92
IntHE6s44	66⅛	WorldBank3s72	98.8
KCSou4s75	97		

NEW YORK CURB MARKET

NEW YORK, Nov. 26 (AP)—Closing prices on a representative list of securities traded in on the New York Curb Exchange today follow:

Security.	Close.	Security.	Close.
AlumCoAm 2	56¾	IllPower2	26
AmBantCar	2	††IntPetrol ⅛	10⅝
AmGas&El1b	32⅜	Kaiser-Fraser	14⅞
AngloTxOil.544g	20	LakeShM .72	21⅛
ArkNatGasA	5½	LoneStarGas 1	16½
Babcock&Wil4	55½	††LouL&E 1a	14⅜
Barium 8it	5⅜	MidWest ⅛b	3¼
Breeze	9⅛	NatBellH .20g	11¼
Bunk HilA8⅛a	17½	NatFuel1.80	57⅝
CatalinAm3¼	9¼	NJZinc 1¼g	85⅜
Cen&SF .70	9¼	NiagHudPower	8⅝
CitiesSvc 2a	36¾	NomaElec 1b	18⅛
ClaudeNeon	2	NorthAmL&P	7¼
ConaMng&S2½a	76	NoStatesPow A	40¼
ConsStlCorp1	31¼	PantepecOil.64	10½
CreolePet2.85g	36½	Pennroad.40g	6
CubanAtlSu2a	21⅝	PhaT&R.60	6
DianaStrs½	6½	RootPet	22½
DomStl&Coal½	14⅝	SegoLock&H	2⅝
ElBond&Sh¼g	11⅜	††Sheller Mf.60g	14⅜
FairchldEA	37⅝	Technicolor½g	15⅛
Fedtaff1a	31⅝	Textron1g	15¼
GlenDistl.40a	15¾	UnLt&R¾g	20
HumbleOil3g	67⅛	WestVaC&C	18

HOGS STEADY WITH MONDAY, CATTLE ARE UNEVENLY HIGHER

NATIONAL STOCKYARDS, Ill., Nov. 26 (USDA)—Hogs, total receipts 1400, salable 800; steady with Monday's average; 180-300 lbs. $25.25; limited number of choice up to $25.50 making the top; 160-170 lbs. $24.50@25; 130-150 lbs. $22@24.25; 100-120 lbs. $19@21.25; sows $24@24.75; a few heavies at $23.75; stags $17@21; boars $14.50@17.

Cattle, total receipts 1100, salable 700; calves, total 200, all salable; volume of fresh cattle offered barely large enough to furnish a true representation of market conditions; those selling actively at irregular and in some instances sharply higher prices; several loads and lots medium and good steers $23.75@29.50; medium and good heifers and mixed yearlings $20@26; common and medium $14@19; good cows $17@18; common and medium beef cows $14@16.50; canners and cutters $10.00@13.50; beef bulls to $18.25; sausage bulls $18 down vealers $1 higher than Monday; good and choice $25@32; common and medium $13@24; culls around $8@11.

Sheep, total receipts 200, all salable; slaughter lambs active, 50c@$1 higher Friday, last day that any sales were completed; yearlings strong; ewes steady; good and choice native and red lambs $23.25@24; top $24 to all interests; medium and good $20@23; cull to medium $15@18; good and choice clipped lambs No. 1 pelts $23; deck good wooled yearlings $19; good wooled ewes $8@8.50; culls down to $6.

WHEAT PRICES STRONG WITH SHORT COVERING

CHICAGO, Nov. 26 (AP) — Buying by commercial interests and a good deal of short-covering caused an upturn in wheat on the Board of Trade today. The bread cereal's strength eventually was reflected in other pits, causing a late rally to develop in corn.

Earlier, corn had been down several cents as the country offered expanded quantities of cash grain and a leading processor withdrew from the market. Oats did not follow the early weakness of corn, generally showing a firm undertone throughout the session.

Wheat closed 3@4¼c higher, December $3.13⅛@⅜, corn was 1½@2¾c higher, December $2.54½@2.55, oats were 1¼@2¼c higher, December $1.24⅞@⅞, and soybeans were 3@5½c higher, March $3.90@3.89.

Firmness of wheat followed a denial by a Commodity Credit Corp. official that the Government was out of the cash wheat market. However, only 20,000 bushels were purchased at Minneapolis and 10,000 bushels at Chicago yesterday. The Kansas City office took none.

MERCHANTS' EXCHANGE, Nov. 26—Wheat receipts 19 cars, 2 sold, 3½c higher. Red winter $3.19; No. 3, $3.16; light sarlicky No. 3, $3.10½. Corn receipts 53 cars, 14 sold, 5@6c lower. Yellow No. 2 $2.57; No. 4 $2.38@2.46¼; No. 5, $2.28@2.33; sample grade $2.20¾; mixed No. 3, $2.46½; No. 4, $2.38. Oats receipts 1 car, none sold.

Local Grain Receipts.

Local grain receipts today, a week ago and a year ago were: Wheat, 19 cars, 6 and 39; corn 53, 47 and 73; oats 1, 5 and 15; soybeans 9, 9 and 15.

Cash Wheat Record $3.19.

Cash wheat reached a record high price today on the Merchants' Exchange when No. 2 red winter sold at $3.19 a bushel and No. 3 at $3.16. The previous high mark was 3.14½ paid Monday.

FUTURE GRAIN PRICES

MERCHANTS' EXCHANGE, Nov. 26 — Grain futures range:

	High.	Low.	Close.	Prev. Close.
WHEAT.				
Chi Dec	313⅝	308¼	313¼	309⅝
Chi May	299⅛	293	299⅛	295
Chi July	265	259	264¾	260½
Chi Sept	258½	253¼	258⅛	255¼
KC Dec	302½	299	302⅜	301
KC May	289¾	285	289⅝	286½
KC July	258	252⅜	258	254
Min Dec	307¼	302¼	306½	304
MinMay	293¼	288¼	292⅝	289⅝
CORN.				
Chi Dec	255	249¼	254½	253
Chi May	249	242½	248⅝	245⅝
Chi July	238½	231⅝	238½	235-34¾
Chi Sept	226¼	220¼	225⅝	223
KC Dec	254¾	251¼	254¾	254
KC May	245	243½	245	248¼
OATS.				
Chi Dec	124⅞	122	124⅞	123¾
Chi May	115⅞	113⅝	115⅝	113⅝
Chi July	98⅜	96½	98⅜	96½
Chi Sept	90¾	89	90¾	89½
Min Dec	119⅝	117¾	119⅝	118½
SOYBEANS.				
Chi Mar	392	388	390-89	386b
Chi May	388	388	388	382½b
Chi July	...	...	381½a	381½a
LARD.				
Chi Dec	29.10	28.55	28.90	28.55
Chi Jan	28.85	28.20	28.80	28.25
Chi Mar	28.25	27.62	28.15	28.07
Chi May	28.15	28.00	28.05	28.05
Chi July	28.37	28.10	28.35	28.10

Commodities

NEW YORK, Nov. 26 (AP)—The Dun & Bradstreet wholesale price index rose for the third consecutive week to $7.06 on Nov. 25, from $6.95 on Nov. 18.

The index, representing the sum total of the price per pound of 31 foods in general use, is less than one per cent away from the peak $7.12 set for Sept. 16 and compares with $6.43 a year ago.

Higher in the past week were flour, wheat, corn, rye, oats, barley, hams, bellies, lard, butter, cheese, cottonseed oil, cocoa, peas, beans eggs steers and lambs. Lower were beef, coffee, potatoes and raisins.

NEW YORK, Nov. 26—The Associated Press weighted wholesale price index of 35 commodities (1926 average equals 100):

Wednesday 203.97 Previous day 204.07

1947.	1946.	1945.	1944.
High — 204.07	160.72	112.81	108.75
Low — 164.05	112.02	107.90	106.03

Commodity prices Thursday with previous close:

	Thursday.	Prev. Close.
COTTON, 10-market	xx	.3519
COFFEE, Santos 4s, lb	.27¼n	.27@¼n
COCOA, lb March	.37½n	.3625n
LARD, loose, lb	.28	.28
EGGS, Dec. (Chi.)	.4965	.5005
BUTTER, Jan. (Chi.)	.7215	.7090
SUGAR, May, lb	.0538n	.0541
RUBBER, No. 1 ribbed smoked sheets	.22¼n	.23¼n
COPRA, ton	xx	250.00
SILVER, London, oz	xx	.46d
SILVER (Foreign) NY, oz	xx	.74⅝
HIDES, lt native, lb	.36½	.35½
COTTSD OIL, Mar	29.30b	.2896b
COTTON, mid spot	.3625n	.3595n
LEAD, lb	.15	.15
COPPER, May, lb	18½h	...
FLAXSD, bu	7.00	7.00
WOOL TOPS, lb	1.84	1.83n
CRT. WOOL, lb	1.20⅛	1.19½n
TURPENTINE, gal	.64½	.64
ROSIN (B), cwt	6.50	6.50
LOCAL.		
BRAN, ton	69.00	69@69.25
FLOUR, hrd pat cwt	7.27	7.23
SOYBEANS, No. 2 yel bu	3.74½	3.69¼
WOOL, lb	.43@.45	.43@.45

a-Asked. b-Bid. n-Nominal. †Mo.-Ill.

UNIT QUOTATIONS.

Nominal unit bid quotations, furnished by the National Association of Securities Brokers, Inc., as quoted by sponsors of issues:

AeronautSec	5.02	GenCapitalCor	42.15
AffiliatedFine	3.67	GroupSecSteel	5.06
AmBusShrs	3.78	GroupSecUtil	4.77
BostonFdIne	19.88	ManhatBondFd	7.28
BroadStInv	16.87	MassInvestTr	25.22
BullockFd	17.18	do 2dFdIne	11.40
CenturyShrsTr	28.32	NationWBalFd	13.50
ChemicalFd	13.81	NAmTr8h1955	3.42
DividendShrs	1.43	do 1956	2.81
Eat&HHalfFd	24.03	State&Invest	46.50
FidelityFdIne	24.10	WellingtonFd	17.17
FdInvine	13.65		

COTTON HITS SEASONAL HIGHS

NEW YORK, Nov. 26 (AP)—Cotton futures rallied into new seasonal high ground today following early weakness.

Losses extending to almost $1.50 a bale were registered on hedging and profit taking, partly induced by news that the House Foreign Affairs Committee had cut $108,000,000 from the interim foreign aid program for Europe. Later when mill buying disclosed a scarcity of offerings, repl

ANNOUNCEMENTS

FUNERAL DIRECTORS

NORTH

LEIDNER UNDERTAKING CO., 2223 St. Louis, CH. 1654. Established 1859

NORTHWEST

CALVIN F. FEUTZ FUNERAL HOME, 4828 Natural Bridge. EV. 2787.

SOUTH

WACKER-HELDERLE FUNERAL HOME 3634 Gravois. LA. 3634.

WEST

ALEXANDER & SON'S Service Chapel, 6175 Delmar. CA. 0337.

FLORISTS

NETTIE'S FLOWER GARDEN—Sprays, $3.50 up; baskets, $5 up. 3801 S. Grand. GR. 9600. Closed Sundays.

BEAUTIFUL funeral spray, artistically designed, by Max, $25; mention this ad. GRIMM & GORLEY, CE.5000

CEMETERIES

LAKE CHARLES—The Burial Park of Natural Beauty. 7723 St. Charles rd. PA. 1760.

OAK GROVE — The finest cemetery mausoleum, crematory; nonsectarian. 9600 St. Charles rd. CA. 8606.

SUNSET BURIAL PARK — Beautiful non-sectarian; perpetual care; terms. 10180 Gravois rd., Victor 3-2661.

ARE YOU in need of a cemetery lot? Then don't fail to investigate this unusual opportunity. HU. 2162.

CREMATORIES

OAK GROVE CHAPEL and Crematory; the newest and finest in St. Louis. 7800 St. Charles rd. CA. 8606.

BIRTH ANNOUNCEMENTS

KAUFMANN — Mary and Roger L., 5007a Tholozan, Linda Jean, 5 lbs., 12 ozs., Nov. 11, 1947.

KLEUCKER—Grace and Wallace Harry, 4165 Shaw, Wallace Harry Jr., 7 lbs., 12 ozs., Nov. 10, 1947.

VOLZ—Esther and Milton, 4843 Labadie, Raymond Milton, 6 lbs., 13 oz., Nov. 12, 1947.

DEATHS

Refers to body of veteran returned from battlefield burial ground for interment at home.

ALT, GRACE (nee Maguire)—At Chicago, Ill., Mon., Nov. 24, 1947, 1 a.m., beloved wife of Frank W. Alt, dear mother of Marjorie Alt, dear daughter of the late Francis J. and Sarah E. Maguire (nee Shannon), dear sister of Francis P. Maguire, our dear sister-in-law, aunt and cousin.

Funeral from SULLIVAN'S, Euclid at St. Louis, Fri., Nov. 28, 8:30 a.m. to St. Michael's Church. Interment National Cemetery, Jefferson Barracks.

BOPP, PETER C. — 653 Evans av. Kirkwood, asleep in Jesus, Tues., Nov. 25, 1947, beloved husband of Emma L. Bopp (nee Richter), dear father of Edna Wagner, Rudolf, Neely, Albert, Oscar, Paul and the late Otto, Edwin and Stella Bopp, brother of Elizabeth Karswick, brother-in-law, father-in-law, grandfather and great-grandfather.

Mr. Bopp at the BOPP Chapel, 131 W. Argonne dr., Kirkwood, until 12 noon Fri. Services same day, 2:30 p.m., Concordia Lutheran Church. Interment Park Hill Cemetery.

CEDERSTROM, ALBIN G.—3134 Geyer ave., Tues., Nov. 25, 1947, beloved husband of Marie Cederstrom, dear father of the late Viola M. Cederstrom, our dear uncle and brother-in-law.

Funeral from JOHN L. ZIMMERMEIN & SONS Funeral Home, 7027 Gravois at Russell, Fri., Nov. 28, 1:30 p.m. to Sts. Joachim and Ann Church. Interment National Cemetery. Graduate of South Side Catholic High School, class 1943. Member of C.Y.C., SS. Mary and Joseph Church. B. of H. Clerks, Hassocks Lodge No. 2028; Catholic Gold Star Mothers services Fri., 8 p.m.; American War Dads, Victory Chapter No. 34, will assemble Fri., 8:15 p.m. Guard of Honor memorial services by Newport Heights V.F.W. Post No. 6137 at 8:30 p.m. Fri.

DEES, ALICE F. (nee Aiken)—10271 A Parkview pl., Wed., Nov. 26, 1947, 8:52 a.m., beloved wife of the late William Jess, dear mother of Mrs. Helen Hutton and Draper D. Jess, dear grandmother of Charles N. Hutton, our dear mother-in-law.

Funeral from SULLIVAN'S, Euclid and St. Louis, Sat., Nov. 29, 10:30 a.m. Interment Valhalla Cemetery.

KESL, JOSEPHINE (nee Daly)—Entered into rest at Port Huron, Mich., beloved wife of Dr. George M. Kesl, dear mother of William and Rosemary Kesl, sister of Mrs. Daly, Catherine Daly, all of Port Huron, Mich., and John Daly of St. Louis, Mo.

Remains will lie in state at CULLINANE BROS. Funeral Home, 3320 N. Kingshighway bl., Wed., Nov. 26, after 11 a.m. Funeral Wed., Nov. 26, 2:30 p.m. Interment Sunset Burial Park.

KNOLL, MARY E. (nee Schrenk)—On Tues., Nov. 25, 1947, 8213 Albin, formerly of 3137 Pestalozzi, widow of the late Bernard Knoll, dear mother of Elizabeth Wedepohl, Herman, Tillie and Bernard Knoll, Mary Doran, Ann Thomsen, John and Harry Knoll and the late Margaret and Theodore Knoll, our dear mother-in-law, grandmother, great-grandmother and aunt.

Funeral from KUTIS Funeral Home, 2906 Gravois, Fri., Nov. 28, 8:30 a.m. Requiem mass St. Wenceslaus Church. Interment Resurrection Cemetery.

KOCOUREK, ANNA (nee Mueller)—5966 Horton, Mon., Nov. 24, 1947, beloved of the late Fred William Fricke, dear mother of Mrs. Marie Steib, Mrs. Catherine Boemker, Mrs. Anna Vescal, Fred W. Fricke of Austin, Tex., dear sister-in-law, grandmother, great-grandmother and aunt.

Funeral from CLARK Funeral Home, 1125 Hodiamont av., Fri., Nov. 28, 8:30 a.m., to St. Rose's Church, thence to Sacred Heart Cemetery, Florissant, Mo.

GOMBOTZ, JOSEPH—Of 10051 Stimson dr., Riverview Gardens, entered into rest on Tues., Nov. 25, 1947, 11:15 a.m., beloved husband of Sophie Gombots (nee Lonear).

Funeral Fri., Nov. 28, 1 p.m., from MATH HERMANN & SON'S Chapel, Fair and West Florissant aves. Interment in Calvary Cemetery. Mr. Gombots was member of Workmen's Sick and Death Benefit Association.

HARTMANN, DANIEL SAM — 2006 Sidney, Tues., Nov. 25, 1947, 7:10 p.m., beloved husband of Caroline Hartmann (nee Henke), dear father of Grace D. and Carol A. Hartman, dear brother of Joseph, A. Albert, Elizabeth J. Kuppferer, Marie Meginot, Mae Lincke and the late William Hartdaman, our dear father-in-law, grandfather, brother-in-law, uncle and cousin.

Funeral from KUTIS Funeral Home, 2906 Gravois, Fri., Nov. 28, 2 p.m. Interment Jefferson Barracks.

HOPP, PETER C. — 653 Evans av. Kirkwood, asleep in Jesus, Tues., Nov. 25, 1947, beloved husband of Emma L. Bopp (nee Richter), dear father of Edna Wagner, Rudolf, Neely, Albert, Oscar, Paul and the late Otto, Edwin and Stella Bopp, brother of Elizabeth Karswick, brother-in-law, father-in-law, grandfather and great-grandfather.

Mr. Bopp at the BOPP Chapel, 131 W. Argonne dr., Kirkwood, until 12 noon Fri. Services same day, 2:30 p.m., Concordia Lutheran Church. Interment Park Hill Cemetery.

LAUENSTEIN, JOHN H.—4200 Connecticut, asleep in Jesus, Tues., Nov. 25, 1947, 7:20 a.m., beloved husband of the late Rose Lauenstein (nee Miller), dear father of Elmer, Norman, Calvin and Ralph, our dear brother, father-in-law, brother-in-law, grandfather, uncle and cousin, in his 80th year.

Body will lie in state after 3 p.m., Wed., at BEIDERWIEDEN South Side Funeral Home, 3620 Chippewa st., and until 8:30 a.m., Fri. Services same day, 10 a.m., at Trinity Lutheran Church, 8th and Soulard sts. Interment Concordia Cemetery.

LINDHORST, MINNIE (nee Slitner)—Of 4423 June st., Northwoods, asleep in Jesus on Tues., Nov. 25, 1947; wife of the late Fred Lindhorst, mother of the late Lydia Davies, dear sister of Mrs. Amelia Louis, our dear grandmother, great-grandmother, sister-in-law and aunt.

Funeral from CALVIN F. FEUTZ Funeral Home, 4828 Natural Bridge bl., Fri., Nov. 28, at 10 a.m. Interment New Bethlehem Cemetery.

LINROTHE, ELMA J. (nee Price)—Formerly of 6283 Creston, Tues., Nov. 25, 1947, Excelsior, Minn., beloved wife of the late Berndt E. Linrothe, dear mother of the late Mrs. Helen Adams, sister of Dr. A. M. Price of Kansas City, Mo., Ralph F. Price of Seattle, Wash., and Mrs. E. J. Powell of Excelsior, Minn., dear sister-in-law and aunt.

Funeral from CALVIN F. FEUTZ Funeral Home, 4828 Natural Bridge bl., Fri., Nov. 28, 2:45 p.m. Interment Lake Charles Cemetery.

McCUNE, MARGARET BRIDGET — Mon., Nov. 24, 1947, dearly beloved wife of Charles J. McCune, dear mother of Mrs. Madeline Metz, Mrs. Margaret Scheb, Bernadette McCune and the late Gabriel Sheridan, also Richard, John and Charles J. McCune, our dear mother-in-law, aunt and grandmother.

Funeral from HARRIGAN & SHEAHAN Funeral Home, 4415 Washington blvd., Thurs., Nov. 27, 1947, 8:30 a.m., to Epiphany Church. Interment Calvary Cemetery.

McGUIRE, NELL METCALFE—3324 Greenwood bl. Tues., Nov. 25, 1947; beloved husband of Natalie Sivcovich, dear father of Mignon, Miriam, David, Paul and Oliver Sivcovich, dear grandfather and father-in-law.

Funeral from the ALEXANDER Chapel, 6175 Delmar, Fri., 1:30 p.m. Interment Oak Hill Cemetery.

MURPHY, FELIX—Mon., Nov. 24, 1947, dear brother of Mrs. Della Radley and the late Margaret Hurley and Patrick Murphy, dear brother-in-law and uncle.

Funeral from ARTHUR J. DONNELLY Parlors, 3840 Lindell bl., Fri., Nov. 28, 9 a.m., to St. Francis Xavier (College) Church. Interment Calvary.

OLP, PRESTON ADDIE (nee Fraley)—2206 Charlesse, Tues., Nov. 25, 1947, 8:45 p.m., dear mother of Earl, Ben, Gladys Rohlfing, Eugene, Robert, Luther, Edith Kelly and Loyal Park, dear sister of Charles Fraley and Mrs. Flora Haeffner, dear mother-in-law, grandmother, great-grandmother, sister-in-law, aunt and cousin.

Funeral from WACKER-HELDERLE Chapel, 3634 Gravois av., Fri., Nov. 28, 2 p.m. Interment New St. Marcus Cemetery.

PIERCE, NANCY—148 Cumberland dr., Tues., Nov. 24, 1947; beloved mother of Arthur, Albert, Tom, Riley and Phillip Rogers, Bertha Hunning, Grace Thornburgh and Martha Wren, sister of Jim and Jerry Hamlin, Ella Gallagher and Eliza Davis, our grandmother and great-grandmother.

Remains in state at McLAUGHLIN'S, 2301 Lafayette av., until 10 a.m. Fri. Funeral service 1 p.m. at the Ware Baptist Church, Ware, Mo.

REITGRABER, AUGUST—22 N. Spring, Mon., Nov. 24, 1947, dear brother of Hugo Reitgraber, dear cousin of Mrs. Theresa Adler (nee Reitgraber).

Funeral from C. HOFFMEISTER Chapel, 7814 S. Broadway, Fri., 1:15 p.m., to National Cemetery. Member Quentin Roosevelt Post No. 1, American Legion.

SCHNITZ, WILLIAM S.—8719 Acacia dr., Jennings, Mo., entered into rest on Mon., Nov. 24, 1947, 10:45 p.m., beloved husband of Marie Harris Schnitz, dear brother of Mrs. Ben Hockering, Charles C. Sylvester and Benjamin Schnitz, dear stepfather of Mrs. Edwin W. Schoen, dear brother-in-law and uncle.

Funeral Fri., Nov. 28, 2 p.m. from MATH HERMANN & SON'S Chapel, Fair and W. Florissant aves. Interment Bellefontaine Cemetery. Mr. Schnitz is parlowe after 10 a.m. Wed., Nov. 26.

SCHUEDDIG, GEORGE A.—3221 Minnesota, Tues., Nov. 25, 1947, 7:45 p.m., beloved husband of Julia Schueddig (nee Suda), dear father of Dorothy and William Schueddig, dear brother of Fred, Oliver, Lois Miller, Florence McCoy and Vernell Leitch, our dear brother-in-law, uncle and cousin.

Funeral from KUTIS Funeral Home, 2906 Gravois, Fri., Nov. 28, 9:30 a.m. Requiem mass St. Wenceslaus Church. Interment Resurrection Cemetery.

SCOVICH, Peter—Tues., Nov. 25, 1947; beloved husband of Natalie Sivcovich, dear father of Mignon, Miriam, David, Paul and Oliver Sivcovich, dear grandfather and father-in-law.

Funeral from the ALEXANDER Chapel, 6175 Delmar, Fri., 1:30 p.m. Interment Oak Hill Cemetery.

STALLKAMP, GEORGE C.—Of 5220 Kensington av. on Tues., Nov. 25, 1947, husband of Theresa Stallkamp (nee Fretz), dear son of Henry and Lillie Brinkoetter and our dear nephew and uncle.

Funeral Fri., Nov. 28, 1 p.m., from MATH HERMANN & SON'S Chapel, Fair and W. Florissant aves. Interment Bellefontaine Cemetery. Mr. Schnitz is parlowe after 10 a.m. Wed., Nov. 26.

STEIN, FLORENCE ANNA — 2013A Adelaide av., fortified with the Sacraments of Holy Mother Church, Mon., Nov. 24, 1947, 3:10 p.m., beloved daughter of John and Catherine Stein (nee Ziegler), dear sister of Leonard and Joseph Stein, dear sister-in-law, aunt, niece and cousin.

Funeral Fri., Nov. 28, 8:30 a.m. from MATH HERMANN & SON'S Chapel, Fair and W. Florissant aves., to Our Lady of Perpetual Help Church. Interment Calvary Cemetery. Deceased was a member of C.K. of A., Branch No. 1088.

STEINHAUER, EDNA H. (nee Rue)—4915 Anderson av., on Tues., Nov. 25, 1947, at 5:20 a.m.; beloved wife of Charles Steinhauer, dear mother of William J. Steinhauer and Mrs. Jessie Abernathy, dear mother-in-law, grandmother, sister, sister-in-law and aunt.

Funeral from CALVIN F. FEUTZ Funeral Home, 4828 Natural Bridge bl., Fri., Nov. 28, 1:30 p.m. Interment Friedens Cemetery.

STHAIR, JOHN J.—222 W. Arlee, Lemay, Tues., Nov. 25, 1947, dear father of Luther H. Sthair, Viola Thomas (nee Sthair), father-in-law of Bertha Sthair and Marion Thomas, grandfather, brother, brother-in-law and uncle.

Funeral Fri., Nov. 28, 10 a.m., from TED FENDLER New County Funeral Home, 1124 Carondelet to Immaculate Conception Church. Interment Lakewood Park Cemetery.

VALOT, MARY J. (nee Petit)—6631 Alabama, Mon., Nov. 24, 1947, wife of the late Fred Valot, dear mother of Mrs. Ella Stevens, dear mother-in-law of C. Merle Stevens, our dear aunt.

Mrs. Valot in state at C. HOFFMEISTER Colonial Mortuary, 6464 Chippewa at Watson, until 11 a.m. Fri., Nov. 28. Then removed to Dover Place Christian Church, 701 Dover, for services at 2 p.m. Interment Park Lawn Cemetery.

WESSBECHER, EUGENE—2857 Lafayette, asleep in Jesus, Sun., Nov. 23, 1947, 2:10 a.m., beloved husband of the late Martha Wessbecher (nee Boettcher), our dear uncle and cousin, at the age of 68 years.

Body will lie in state at BEIDERWIEDEN South Side Funeral Home, 3620 Chippewa st., until 12 noon Thurs. Services same day, 2 p.m., at Messiah Lutheran Church, Grand av. and Pestalozzi st. Interment Oak Grove Mausoleum. Deceased was a member of Associated Grocers, Inc., and the Greater St. Louis Retail Food Dealers' Association.

WILLIAMS, THOMAS O.—At Detroit, Mich., Nov. 24, 1947, husband of Olive Williams, son of Nanie Mae Williams, brother of Henry, Lawrence and Mrs. Ruth Munsey, our brother-in-law and uncle.

Funeral from CLARK Funeral Home, 1125 Hodiamont, Fri., Nov. 28, 11 a.m., to Lake Charles Cemetery.

WRISBERG, ARTHUR P. — 5754 Gresham, Mon., Nov. 25, 1947, husband of Pauline Schriever Wrisberg, father of Arthur P. Wrisberg Jr., grandfather of Craig A. and Gary P. Wrisberg, brother of Charles G., George O., Robert A. and Albert F. Wrisberg, Mrs. Emil Vetter and the late Mrs. Frank Stetzel, Edward F. and William E. Wrisberg.

Services Friday, 2 p.m., in the Great Hall of the ROBERT J. AMBRUSTER Mortuary, Clayton rd. at Concordia lane. Member of Pilgrim Lodge No. 652, A.F. & A. M.

IN MEMORIAN

ROSE, WALTER C.—In loving memory of my dear husband and our dear father, who passed away, Nov. 27, 1946.

Memories are treasures no one can steal;
Death is a heartache, nothing can heal—
Some may forget you now that your gone
But we shall remember, no matter how long.
When we are done with our tolls and care,
We'll meet our dearest one there,
Sadly missed by wife and children and all who loved him.

LOST AND FOUND

BEAGLE HOUND—Lost; brown and black with white ; name Mixie; child's pet; reward; 2021A Ann, GR. 9015.

BILLFOLD—Lost; vicinity Varsity Theater; reward. DE. 5076, 6750 Schofield.

BILLFOLD—Lost; driver's license; valuable papers; reward. Florence Thompson. 6722 Clayton rd. HI. 2970.

BILLFOLD—Lost; money, papers; reward. Hemlock 891-R.

BILLFOLD—Lost; I.S.; vicinity 43xx, 44xx Natural Bridge Tuesday night; liberal reward. MU. 5986.

BIRD DOGS—(2); Lost; one black and white male setter, one liver and white female pointer; Weldon Springs T.N.T. grounds Sunday, 11-23. Lake 5877, CH. 4331.

BLACK PURSE—Near vicinity of Seventh and Carr containing money, identification, keys. Please return. Liberal reward. PR. 3914.

BOSTON BULL—Lost; black and white male; name Stepper; vicinity Ladue; reward. WYdown 1049.

COCKER SPANIEL—Lost; male, black; vicinity Ferguson; choker collar, green plastic leash; $25 reward for information leading to recovery. VI. 7-1252.

COCKER SPANIEL—Lost; black male; Tuesday; white streak on chest; answers to Inky. Child's pet. Reward. RO. 0164 or FR. 5633.

COCKER SPANIEL—Lost; black female; name Dixie; reward. PR. 6891.

COCKER SPANIEL—Lost; black, male; Forest Park and Euclid. RO. 9093.

DACHSHUND — Brown; Tues., near Stratford and Hanley; name Dickie; reward. DE. 5828.

DACHS DOG—Lost; brown; long-haired; in northwest St. Louis. 4843 Margaretta. EV. 3772.

DIAMOND GUARD RING—Lost Tuesday. Reward. FO. 7390.

DOG—Lost; German police shepherd; male; 5 months old; mostly tan, black markings; vicinity 18th and Lafayette; answers name Skipper; reward. GR. 3726.

DOG—Lost; female, pointer, white and orange. Call after 7 p.m. ATwater 9898.

DOG—Lost; fox terrier; old; black with white; small male; Sunday; reward. GR. 2708.

DOG—Lost; male collie; call Kirk. 2414W; reward; Oliver Griesedieck Jr.

FEZ—Lost; vicinity Moolah Temple, south side. Sat., p.m.; reward. CE. 9774, before 4 p.m.

FIELD COCKER—Lost; black, white markings on chest, named Flambeau, no collar, male; vicinity Cleveland and Lawrence; reward. SI. 6372.

HEIFER—Lost; dark bay, white stripe on face; long mane; foretop cut out; bob tail; reward. WEbster 1743J.

HOUNDS—Lost; 2 redbone males, Nov. 19; near Pacific. Mo. Reward. Lonnie H. Callahan, Pacific, Mo.

LAPEL WATCH—Lost; lady's Bulova; on Lindenwood bus or downtown area; reward. GR. 0928.

MUSIC CASE—Lost; black, containing sheet music; reward, MU. 0160.

PIN—Lost; cameo, kerrysake; in vicinity Cherokee bus; reward. HI. 4199.

PLATINUM DIAMOND WATCH—Black band, vicinity City Hospital. Reward. CE. 2578.

POINTER—Lost; male; liver and white; crook in tip of tail; answers to name of Pan; reward. DE. 5636.

POINTER PUP—Lost; liver and white; ticked; female; child's pet; reward. WEbster 2362W.

POINTER—Lost; liver and white. Call JE. 0382, weekdays.

PURSE—Lost; gray cloth; alligator wallet; social security card and money; Skinner near McPherson; reward. CA. 8003.

PURSE—Lost; alligator zipper; Nov. 19; please return watch keepsake, social security; reward. FR. 3578.

PURSE—Lost; return contents, liberal reward. 1877, 3616 Kensington.

PURSE—Lost vicinity of Stix, Baer & Fuller; black leather. ATw. 179M.

RING—Lost; Famous-Barr rest room; Mon.; keepsake; reward. FL. 0781.

SHOULDER BAG—Lost; WAC containing money, glasses, important papers, etc; liberal reward. Beulah R. Scott. PA. 1934

TWO MATTRESSES—Lost Tuesday, Nov. 25. Probably on Natural Bridge rd. M. E. Beckner, 4500 Edmundson ave.

WALLET—Lost; Tues. night, Hodiamont car; valuable checks; keep money. PA. 3876.

WALLET—Lost; brown R. C. S.; arena, Sunday; reward. LA. 1894.

WATCH—Lost; lady's; Saturday; vicinity of Lee and Euclid on Lee bus or downtown; reward. CH. 9170.

WRIST WATCH—Lost; lady's Bulova; 2 small diamonds, link band; Linden wood bus; reward. CA. 4715.

WRISTWATCH — Lady's yellow gold; vicinity 30th Lafayette; keepsake. GR. 6094.

WRISTWATCH—Lost; on Union between Maple and Enright; reward. FO. 7669.

WRISTWATCH—Lost; on bus; graduation gift; reward. 3622 Penrose. GA. 4984

FOUND

PACKAGE—Found; Famous box; child's garments. CH. 5350.

LEGAL NOTICES

NOTICE OF RETIREMENT OF BONDS —Notice to Holders of University Methodist Episcopal Church 1¾ % -3% First Mortgage Bonds, Dated June 15, 1936:

Notice is given that, pursuant to the provisions and requirements of Indenture of Mortgage of June 15, 1936, covering University Methodist Episcopal Church 1¾ % -3% bonds, all of said bonds are called for retirement as of a previous date, presently unpaid and presently outstanding, are called for payment and retirement December 15, 1947 at par. Interest on said bond issue shall cease as of December 15, 1947.

Bond holders should forward their bonds to the office of Seattle Trust and Savings Bank, 804 2nd Avenue, Seattle 4, Washington, the Trustee, for payment. Dated this 17th day of November, 1947.

SEATTLE TRUST AND SAVINGS BANK, Trustee,
By: Charles E. Kincaid, Trust Officer.

PERSONAL

INFORMATION wanted concerning whereabouts of a Mrs. Louise Guise who drove car pulling housetrailer to Dennison, Tex., latter part Nov. 1935, returning to St. Louis early part 1936; trailer acquired through assignance of alcohol salesman at 16th and Clark, St. Louis, in St. Mark's, Mo., 1940; somewhere in South Side St. Louis 1945-1946; last known mail address a P. O. box in Dennison, Tex., 1945-1946. Call KI. 4314J, 311 West Watson, Kirkwood.

ALL PERSONS who had cleaning done about Oct. 22 by Triple AAA Cleaners please look in bag to see if received man's brown suit (striped) by mistake. Call owner, MU. 0483.

$25 REWARD—For information leading to arrest and conviction of youths in block coupe who shot girl with air rifle Sun., on Ladue road. Box E-420, Post-Dispatch.

MARY W.—Please call Bill and Bee, EV. 5363.

MOSEY—How soon? Frank.

PUBLIC NOTICES

PUBLIC NOTICE—Pursuant to Sec. 9681 of the Laws of the State of Missouri, 1945 and pursuant to the rules of the Circuit Court of the City of St. Louis, State of Missouri in general term, examinations to establish an eligible list for the position of Probation Officer of the Juvenile Court will be held by the Advisory Board of Examiners to the Judge on December 6th, 1947.

Applicants must not be under the age of Twenty-five years, must be of good character, and registered voters of the said City.

For application blanks, apply at Room 402, Soldiers' Memorial Building, 1321 Olive Avenue, St. Louis, Missouri before December 2nd, 1947.

Dated this 14th day of November, 1947.

MRS. ELSIE LANGHORST, Chairman
Advisory Board of Examiners
MICHAEL J. SCOTT, Judge
Juvenile Court.

BUSINESS PERSONALS

SPECIALS—Norcross Xmas cards, $1 for 16, $2 for 40; name beautifully imprinted; also matches, 50 for $1; mail or phone orders accepted. Party Monogramming Co., 7405 Hazel. HI. 9560.

DOWNTOWN FOOLROOM for rent to private clubs or parties, nights or weekends; large back room; reasonable. GA. 7925.

24-HOUR telephone answering service 7 days per week.

FLORENCE UTT ANSWERING SERVICE 324 Paul Brown Bldg. CH. 4382

A. & M. SHEAR AND KNIFE SHOP—Saws filed, knives sharpened. 4720 Cote Brilliante. FO. 4005.

POKER TABLES — Wood specialties; made to order. Patterns and models. HI. 2342.

OIL HEATER SERVICE—Readjusted, cleaned and repaired. McKelvey, 2836 Pestalozzi. PR. 1173.

ORCHESTRA—3-piece colored, for weekend engagements. GA. 1346, Monroe, 1920A Delmar.

PHONOGRAPH RECORDS

CZECH-CROATIAN, German, polka records. Saturday till 6 p.m.
GRAVOIS MUSIC SHOP
4656 Gravois LO. 9855

CROSBY'S — Christmas album, latest records; mail orders welcome. Open till 9. BERGER FURNITURE RECORD SHOP, 7700 Gravois. PL. 1040

THE RECORD SHOP—On Cherokee; all popular, classical, hillbilly.
DEICHMAN MUSIC SHOP
2618 Cherokee LA. 7929

SHARE A RIDE

RIDE wanted daily, 2 p.m., west from 18th and Chestnut to De Baliviere. Mr. Salz, GA. 3386.

RIDE WANTED—From Gravois and Loughborough to Tesson and Lindbergh, 8 to 4:30. FL. 1988.

RIDE WANTED—From Thekla-Kingshighway to 13th and Olive; 7:30 a.m. and 5 p.m.; GO. 0418, after 6 p.m.

JOBS WANTED

SITUATIONS—MEN, BOYS

ACCOUNTANT - AUDITOR—Over 25 years experience; public, corporation, government; part-time employment desired. Box L-352, Post-Dispatch.

ADMINISTRATIVE POSITION — Experienced as superintendent of supply, superintendent of storage and handling large personnel. Box F-308, P.-D.

BOY—Colored, with bicycle, reliable, after school. FO. 9897.

CHAUFFEUR-PORTER — Colored; references, 9 years experience. Box Z-291.

CHAUFFEUR—Yard man or porter; free to travel. LU. 0010.

CHAUFFEUR—Colored; experienced; 25 years old. NE. 4291.

CHAUFFEUR AND BUTLER—Free to travel. Willie Nash, FR. 8576.

C AND F EVENING STUDENT—1 year public experience, desires position with C.P.A. Box E-419, Post-Dispatch.

CHEF—Good all-around; city or country; best references. Call CA. 6414.

CHEF-COOK—20 years' experience; colored. Box E-362, Post-Dispatch.

DINNER COOK—White. EV. 5087.

DRAFTSMAN JR.—Mechanical; anxious for connection with progressive future. Box F-376, Post-Dispatch.

ENGINEER—Graduate, mechanical; 25, married; desires industrial engineering or production work. FL. 1971.

FARM HAND—Take care small farm, without milking; single, middle-aged. Box Z-283, Post-Dispatch.

JOBS WANTED—Whenever you need extra help of any kind, let us know; we have several hundred boys going to school who are badly in need of extra money to help them through school. Many of these boys are veterans. You can help yourself by helping them—with part-time work. PR. 7860, Mr. R. L. Fraser, Bailey Technical Schools, 1651 S. Grand.

MAN—Colored; veteran; desires work of any kind. LU. 0068.

MAN-Colored; handy around house; days now till Christmas. JE. 9172.

SALESMAN—Young man; evenings; until Xmas; knows appliances. LA. 8641.

SCHOOL BOY—Colored; wants work, 5 days; references. Call CA. 2257.

SECRETARY—Veteran, 31, single, wants position involving travel or medical administrative work. Box Z-281, Post-Dispatch.

TUTOR—French Parisian tutor, teach French; "conversation" only. Box Z-355, Post-Dispatch.

UNIVERSITY 2 years, C. & F. experienced, good references. Want: sales promotion, credit, or company representitive work. Call WEb. 7485J, CE. 3420, Stat. 49.

VETERAN—Going to school, desires work after 3 p. m. FR. 4551.

YOUNG MAN—25, married; sales and agricultural background, desires position in selling or purchasing; limited travel; excellent local references; free to leave city. Box G-299, Post-Dis.

SITUATIONS—WOMEN, GIRLS

ADDRESSING and complete circular work done in my home. RO. 7448.

COLORED GIRLS—Cleaning, Office or factory work, nights, 10 p.m. till 6 a.m. FR. 3470.

COPY WRITER—Experienced, interested in part time work. Box E-281, P.-D.

COUPLE—Nurse and student husband with small child desire home in exchange for housekeeping and care of aged person or semi-invalid; good references. CAbany 7819.

ENVELOPE ADDRESSING AT HOME—Piecework or what? GR. 9549.

GIRL—Colored; general housework; 5 days week; experienced; references. LU. 2947.

GIRL—Colored; evening work; wash dishes or cook, from 5:30 to 11. JE. 2192.

GIRL—Colored; maid or waitress; work by day. LU. 5470.

GIRL—Colored; wants day work; laundry or cleaning; experienced. Call NE.9578

GIRL—Colored; to care for children; by day; experienced. TUrner 5522.

GIRL—Clerical and adding machine. AXminster 0367.

GIRL—Colored; laundry; Wed., Thurs., Fri.; $5.20 day. CH. 1194.

GIRL—Colored, 3 or 4 days week; cleaning. 3308 Enright.

HIGH SCHOOL GIRL—Colored; baby sitting; after school. LU. 5349.

HOUSEKEEPER—Experienced, refined, middle-aged; light housework, for genteel couple or gentlemen. Central location preferred. 214 E. Elm, Nashville, Ill.

HOUSE WORK — Cleaning by day; $5.20, $4.20; reference. FO. 8912.

IRONING—Small or large bundles in my home. LA. 7200.

LABORATORY TECHNICIAN — Experience all phases. Call LO. 7252.

LADY—Lame; light work and cooking; reliable; adults. HI. 9058.

LAUNDRESS—Work at home; curtains 25 cents; 10 years' experience. GA. 2129.

LAUNDRESS—Ironing Fri., Sat. CH. 7940.

LAUNDRY done in my home; soft finish and starch. RO. 8905.

MAID—Colored; experienced; restaurant cooking or hotel work. LU. 5365.

PRACTICAL NURSE—Free to travel; would like day work; hospital experience. LO. 4228.

PRACTICAL NURSE—Baby cases; days preferred. RO. 6019, Apt. A. 6378.

RESIDENT MANAGER — Experienced; desires large apartment building; complete charge. Write Box Z-144, P.-D.

RESPONSIBLE, Well-TRAINED young woman will care for children, $1 hour. Box Z-350, P.-D.

SECRETARY—Able and willing to assume responsibility; 10 years experience; interested in permanent job with good future. Box Z-167, Post-Dis.

SECRETARY—Experienced in all types of office work; 5 days week; must be reputable company. Phone LA. 4217.

SECRETARY — Competent, dependable, desires permanent position. Box E-320, Post-Dispatch.

SWITCHBOARD OPERATOR - RECEPTIONIST — Evenings preferred. PR. 5176.

TYPIST—Neat and accurate; done at home. GO. 0133.

UNIVERSITY GRADUATE — Desires position as personnel interviewer; receptionist and air-stewardess experience Box E-200, Post-Dispatch.

WASHING—Finished and bachelor bundles; cheap and nice in my home. CE. 9635.

WOMAN—Colored; laundry, ironing; experienced; reference; $4.70 per day. FR. 2188.

WOMAN—Colored; cleaning by day or ironing; experienced; $5.20. GA. 2435

WOMAN—Colored, laundry, cleaning, by day; references. FR. 1555.

WOMAN—Sit.; colored; matron or factory. CE. 4592.

WOMAN—Colored; day work; cleaning. NE. 7985.

WOMAN—Cleaning or Ironing Tuesdays, Thursdays, Fridays. CO. 8820.

WOMAN—Middle-aged; care for child; more for home. GO. 4113.

WOMAN—Colored; ironing and cleaning by day. MA. 4317.

WOMAN—Colored; cleaning by day. FR. 5062.

WOMAN—Colored; experienced; cleaning; 5 days; $5.20. CE. 0059.

WOMAN—Colored; laundry or ironing; Wednesday and Thursday. NE. 9909.

Due to the shortage of newsprint, Help Wanted, Business Opportunities and Business Directory ads are omitted from today's editions. Complete want ad service will be resumed Friday.

ROOMS AND BOARD

NORTHWEST

LEDUC. 4760—Gentleman; employed; room and board; reasonable. FO. 3811.

SOUTH

CALIFORNIA. 3431—Young employed lady; room and board.

FLAD, 3831A—2 gentlemen to share room with board. GR. 5334.

WILL GIVE room and board to woman for morning housework; references. LA. 1765.

TWO MEN to share room, meals family style; $12 week. GR. 6858.

SOUTHWEST

BOOM—Young man employed; breakfast; by bath; private busses. GR. 1871.

WEST

CABANNE, 5059—Good meals; good transportation; gentleman only.

WASHINGTON, 4311 — Fine meals; men; friendly home. FR. 7861.

BEAUTIFUL ROOM — Bath, excellent meals; on Lindell-Clayton bus line; for woman or girl in exchange for light services, evenings, Sundays. ST. 3416.

FREE ROOM, BOARD to employed girl or woman in exchange for staying nights; bus at door. PA. 1568.

GENTLEMAN—To share large double room; meals optional. RO. 7138.

ROOMS FOR RENT—CENTRAL

MARKET, 1505—Large, clean, comfortable, airy rooms; newly decorated.

ROOMS — Large; clean; permanent, transient. Royal Hotel, 706 Pine.

NORTH

SULLIVAN, 3212—Nice, large sleeping, automatic heat and water, men.

SLEEPING ROOM—First-floor front; employed couple. MU. 8662.

SLEEPING — Private bath, convenient transportation; gentleman. FR. 2913.

NORTHWEST

DAVISON, 4928—2-room efficiency; no phone calls.

GREER, 5668—Sleeping room for employed adult. EV. 7572.

NORTHLAND, 5232—Newly furnished; ladies only; private family; kitchen privileges.

ROOM—Large sleeping; private home; 3 bus lines; $6. CO. 1248.

SLEEPING ROOM—Large; light cooking for 1 employed. EV. 6948.

SOUTH

CASTLEMAN, 4149—Sleeping; 2 men or 2 women. After 5 p.m.

GRAND AND LAFAYETTE VICINITY — Single room, private home; employed young lady; $30 month. SI. 4517 after 6 p.m.

GRAND, 3192A S.—Employed woman; room with evening meal; in exchange for staying with 9-year-old girl; 6 evenings.

HARTFORD, 3864 — Single sleeping room.

JEFFERSON, 2924 S.—2 housekeeping rooms.

LAFAYETTE, 3252 — Sleeping room, men only.

MICHIGAN, 67xx—Large, clean sleeping room; gentleman. JE. 8043.

PENNSYLVANIA, 6001—Large sleeping room, 1 or 2 girl; private home. HU. 2137.

SHENANDOAH, 3501—Small sleeping, for lady.

SHENANDOAH, 4051—Sleeping rooms, employed girls only. GR. 7021.

SIDNEY, 3518—Room for 2 employed; light cooking.

12TH, 1500A S.—Housekeeping room, 3rd floor adults.

SLEEPING ROOM—Kitchen privileges, for 2 employed. PL. 2470.

FRONT KITCHEN, large beautiful bedroom for 2 or 3 girls only. GR. 6731.

SLEEPING ROOMS, Call after 6 p.m. GR. 5165.

FRONT room for employed couple; ½ block Cherokee bus. 3333A Nebraska.

5 ROOMS — Bath, hardwood floors; Tower Grove Park. Box E-345, P.-D.

SOUTHWEST

NEOSHO, 5205—One block to 3 lines; girls only; kitchen privileges; warm; no smokers. FL. 1620.

WEST

BARTMER, 5338 — Nice large front room; employed couple preferred.

BARTMER, 5534 — Attractive double; adjoins bath; lovely home; references.

CLEMENS, 5503—Cozy sleeping room;

SUBURBAN PROP. FOR SALE PASADENA

NORTH HILLS DR., 816—Owner offers immediate possession 6-room brick bungalow, tile bath, stoker, 2-car garage. GO. 6824.

PINE LAWN

ARDEN, 3501—4-bedroom home; 85x200; vacant. Affton RD., FL. 9093.

BEACHWOOD, 41xx—5 rooms, bath. Price $5250. B. F. VOSS, Realtors, 3931 Shreve, MU. 1095.

BEACHWOOD, 4323½—4 rooms, bath; possession; small down payment. COURTNEY-DONNORS, CO. 6858.

BODIAMONT, 4301 — Y-room brick; corner lot; must sell; make offer. CA. 7657.

OAKWOOD, 4301—New 5-room bungalow near completion; tile kitchen and bath; basement; garage. $9350. WESTERHOLD-FREY, DE. 1200.

RICHMOND HEIGHTS

ALAMEDA, 2107—6 beautiful rooms; stoker; possession; convenient location; reasonable.

HARTER, 7619-23-27—(Nearing completion); 6 large rooms 1 floor; 24-ft. living room; natural fireplace; 18-in. stone foundation; 13-inch brick walls; copper plumbing, screens, gutters; oil heat; air-conditioned; venetian blinds; concrete drive. Clayton Rity. & Const Co., PA. 5800

HUAWATHA, 7449—New listing; white painted brick; 3 bedrooms, den, fireplace; under $15,000. MARGARET CARADINE WRIGHT 6025 Forsythe DE. 2771

MOORLANDS, 1236 — 2-family; 7 rooms and sunroom each; $14,750. EDW. A. POLLACK & SON, 806 Chestnut, MA. 1858.

VACANT, 7 ROOMS—100-FT. LOT— 7105 Dale (immediately east of Richmond Heights boundary); is in fine large 4-bedroom, vacant residence at $12,-950; it should sell quickly. STANLEY EPSTEIN & ASSOCIATES 709 Chestnut Realtor CE. 4801

ROCK HILL VILLAGE

REMINGTON LANE, 2452—Modern 5-room white brick home; tile bath and kitchen; schools and transportation convenient; immediate possession. South Litsinger at Van Horn's. HAL BERRY, Realtors Office Open Sunday. TE. 3-3030

ST. ANN'S VILLAGE

FOR HOMES in St. Ann's Village, call our office. Jos. H. Vattroti, Realtor, 10253 St. Charles road. WI. 3350.

ST. JOHN'S VILLAGE

ARGYLE, 8545—at Brown rd. See this modern brick store with living quarters in rear. Immediate possession. SCHUERMAN BLDG. & RLTY. 6104 Easton MU. 5700

EMINENCY, 3613—Owner will show the well-kept, nicely arranged 3-bedroom home; tile bath, hot-water heat, stoker, 2-car garage, lot 75x135. WESTERHOLD-FREY, DE. 1200

EYTRICK, 4341—2 rooms, bath; vacant; cheap. GR. 6483, CA. 7876.

HUMES, 8621—Possession Dec. 15th; 5-room, 2-story brick bungalow; ideal kitchen with plenty of metal cabinets, real fireplace, full basement and furnace; a good modern home; beautiful lot, 80x120 ft.; several fruit and shade trees; price $8700; down payment $2100; balance $48.60 monthly; open daily 10 to 2. Sunday 12 to 4, or by appointment; owner leaving for Korea; must have immediate action; out St. Charles Rock rd. to McKibbon, sharp right turn onto Humes.

THE BUILDING MAINTENANCE CO. RE. 4127 Realtors GR. 4199

WINDSOR, 8016—5-room brick bungalow; price $9250; vacant; key at office. MOCK-PHILLIPS RLTY. 8904 St. Charles Wln. 4404

MCNULTY, 8540—5-room brick bungalow, tile bath and kitchen. TAYLOR, DE. 1022

VACANT next week; like new; 5-room brick; tile bath, linoleum in hardwood floor; venetian blinds; good fences; fruit trees; garage, transportation and schools. Call after 6 p.m., DE. 6033.

SHREWSBURY

EXETER, 4303—Lovely brick bungalow consisting of 6 rooms; tile bath and kitchen; stoker heat; screened and glassed porch. H. F. MAHLER, INC. HI. 0908

GARDEN, 7709—New 5-room brick; large attic; owner take other property part payment. BRUCKNER Realtors (formerly Beller), GR. 8812.

MURDOCK, 7508—Lot scant; 50x150; $25 per foot. ST. 3010.

UNIVERSITY CITY

BARNES RD.—Stone and frame colonial home, 3 acres; 3 bedrooms; 2½ baths; maids' quarters. MARGARET CARADINE WRIGHT 6025 Forsythe DE. 2771

BLACKBERRY LANE, 7812-16—New 6 and 8-room houses; gas-heated; 2-car garage; wooded lots; 7800 west on Delmar; 5 blocks north; open. 829 Warder. RALPH S. DUKE.

BRADDOCK, 8325—5-room brick; owner leaving city. HAROLD R. JORDAN, Realtor, RE. 2502.

CABANNE, 62xx—4-family matt brick; apartment style, $12,500. BO. 7205.

CATES, 6261—Dutch colonial; sunroom and inclosed porch on first; 3 bedrooms, large closets on second; stoker, hot-water heat; immediate possession; under $15,000. SHAW & FRANCIS, INC. Realtors Cabany 1922

COLGATE, 7xxx—Modern home; 2 bedrooms and bath on 1st floor; 2 bedrooms and bath on 2nd floor; automatic heat. BOEHMER, PA. 6200, PA. 6448

CORNELL, 7570—7 rooms; tile bath; garage; priced to sell; let us show you this nice home. CHAUNCEY P. HEATH CO., GA. 3164.

CREST, 6613—$9000 for this beautiful bungalow; 50-ft. width; garage; large rooms and breakfast room, bath, furnace. CHAUNCEY P. HEATH CO. GA. 3164

CREST, 68xx—Very modern 4-family; 4 rooms; owner-occupied, nearly new; reduced to $20,500.

MECKEL REALTY CO., CA. 3150.

CREST, 6541 — 6-room frame single; good condition; priced reasonable. MORTENACHER HLTY. CO., EV. 0671

CREVELING DRIVE, 7201—Quick possession; 5 bedrooms, 3½ baths; maid's room and bath on first floor; slate roof; gas heat; fun. and evenings call DE. 3778. MERCANTILE-COMMERCE BANK & TRUST CO.

DARTMOUTH, 7121—First floor vacant, 6 rooms with 2 full bedrooms; building in 1st class condition; oil burner; 2-car garage; open for inspection 2 to 4 p.m. ARTHUR FISCHMAN R. E. CO., 805 Chestnut, CE.

HANLEY, 415 N. — 4 bedrooms, 2 baths; 2-car garage; lot 100x165 with beautiful shade trees. RALPH F. PIPER, Inc., CA. 1775 8021 Forsythe

HOW, 7741—5 rooms 1 floor, automatic heat, rathskeller. DE. 0440. BAYER-RICKHOFF, Realtors.

LEONA, 1037—6 rooms, bath; finance, arranged for 1 or 2 families; $6500; possession. BELLIS, CH. 5300.

PERSHING, 7093—Beautiful condition; 3 bedrooms, den, large closets; priced for immediate sale; owner will show. EDWARD L. BAKEWELL, Realtors, CA. 5555.

PURDUE, 1085 — Brand-new, 3-bedroom, 1½-bath, brick residence; oil heat. Open Sunday to 5. TAYLOR, DE. 1022

RAYMOND, 7001—For G.I.; $500 down, balance $70 monthly; also FHA for non-veterans; new 5-room bungalow; 13-inch walls; tile bath and kitchen; immediate possession; near churches, schools and transportation; open for inspection. RAY COX JR. CO., MA. 0675 or Axminster 0578.

ROBERTS, 6924—Immediate possession on this beautiful brand new 2-bedroom brick home; has poured concrete foundation; full basement; oil-fired, air-conditioned heat; tile bath and kitchen; 6 large closets, fine hardwood floors; kitchen cabinets; front and back porches; $11,500. Open Sunday 2-5 p.m. or call PA. 5627.

TRENTON, 77xx—Modern 5-room brick bungalow; stoker, tile bath, etc.; $10,-750; card needed. MECKEL Realty Co. CA. 3150

WALDRON, 12xx—7-room brick bungalow, fireplace, hot water oil heat, 2-car brick garage, 1½ baths. DAVID P. LEAHY EV. 5100

WALTONDALE SUBDIVISION — New stone and brick bungalows; available to veterans and non-veterans; $9250 on 50-ft. lot, $1550 cash; balance 25-year FHA loan with payments approximately $57.21 per month including principal, interest, insurance and taxes. Tile kitchen and bath, hardwood floors, kitchen exhaust fan, Venetian blinds, screens, combination storm and screen doors, insulation, poured concrete foundation, lots fully sodded and landscaped. All improvements in. Olive Street rd. to 82nd blvd., go north 6 blocks to Subdivision, opposite Forsyth Park; or Page av. to Walton rd., turn south 2 blocks. Open for inspection from 10 a.m. to 6 p.m. SCHUERMANN BLDG. & RLTY. CO. 6104 Easton Av. MU. 5700

WATERMAN, 7116—Attractively decorated; center hall plan; modern kitchen; 4 bedrooms, 1½ baths; near schools and transportation; possession. LAURA McCARTHY, DE. 5100.

WESTGATE, 739—Beautiful 6-family apartment, 5 rooms, sunporch and sleeping porch; tile bath; stoker; hardwood floors; $5000 cash, balance monthly. DITTMEIER, 706 Chestnut, CH. 9116

SIX ROOMS with 3 bedrooms; hardwood floors; 30x110 ft. in beautiful Ft. City; priced right, $6750. FRED J. BACH REALTY CO. 6464 Jennings at Natural Bridge

WATCH FOR OAKBROOK FOREST HOMES; $200 Gunnes. DE. 2535.

VINITA PARK

WASHINGTON, 82xx—Owner transferred, wants quick sale, 6 rooms, 1½ baths, hot-water heat, new oil burner, big lot, only ½ block to Catholic school, good transportation, neighborhood. FRANKLYN E. MEYER Co., PA. 3390

SUBURBAN PROP. FOR SALE VINITA PARK

WASHINGTON, 82xx—Owner transferred wants quick sale; 7 rooms on 1 floor, 1½ baths, new oil burner, 2-car garage; large lot near public and parochial schools; transportation ½ block. FRANKLYN E. MEYER CO., PA. 3390

WEBSTER GROVES

ATALANTA, 859 — Comfortable home with many unusual features; 4 bedrooms and sewing room on 2d floor; insulated and floored 3d floor for additional living space if needed; hot-water heat, 3-car garage, nice lot, well planted, 50x157. CHOMEAU & ENGELLAND, Realtors 121 W. Adams TE. 3-2034

ATALANTA, 849 — 7 rooms; oil heat; lot 63x137. HAROLD R. JORDAN, RE. 2502

BISMARK, 414—7-room brick; stoker, hot-water heat; lot 100x249; $20,000. HAROLD R. JORDAN, Realtor. REpublic 2502

CLARK, 7xx—8-room frame; hardwood floors, 2 baths, hot-air heat; priced to sell.

WM. M. KINIG, Realtors, HI. 8113

GLENDALE, 218 W. — New 5-room brick; 13" walls, very modern, decorated, oil heat, tile bath, modern tile kitchen, insulation, linoleum, screens, garage, lot 50x250; excellent location; $13,500.

WYNN RAFFERTY, Realtor 1007 Yale ST. 3010, ST. 4430

GREELEY, 8xx—5-room bungalow; open fireplace; hardwood floors; hot-air heat; priced to sell.

WM. M. KINIG, Realtors HI. 8113.

JACKSON RD., 628 E.—New colonial home; 1½ story, 4 bedrooms, 2 baths; breezeway and garage; near new city price $19,500.

park and convenient to transportation. Williams, McRee & Co., CH. 7943

OLD ORCHARD, 407 and 413 S.—New 5 and 6-room residences with garages; near new city park and close to transportation.

Williams, McRee & Co., CH. 7943

PROVIDENCE, 945—Open daily 3 to 5. Immediate possession; excellent 3-bedroom home; less than 2 blocks from public school and transportation; large living room with fireplace; 1st floor study; automatic heat; owner leaving city, $10,750.

IRA E. BERRY, Realtors. Office Open Sunday. TE. 3-3030.

REIS RD.—Beautiful 5-room ranch house; 66' across the front; 2½ acres of perfectly placed ground; 2-car attached garage; large breezeway, glassed and screened in; property lacks nothing; out Manchester to Reis rd., turn south ½ mile to Dolan sign.

DOLAN CO., Realtors HI. 2610 6401 Manchester See Dolan's Photo Listings Today

TUXEDO, 820—4 bedrooms. MARY POTTER LOVE, Realtor, PA. 8150.

BRAND NEW 5-room brick bungalow; it's a honey; tile kitchen and bath, gas fired, air-conditioned heat, real fireplace, beautiful floor plan, room for extra rooms in attic; immediate possession; drive out Big Bend to Diversey dr., our sign on corner with arrow will guide you.

ORIN H. JONES, Realtor HI. 1330

RANCH HOUSE in Webster Gardens; 5 rooms and study; 7 years old; immediate possession. EDWARD L. BAKEWELL, Realtor, CA. 5555.

EXCELLENT 4-room; 13-inch brick home; gas heat, tile bath; $9750. HAROLD R. GIBBONS, REALTOR TErrbill 3-2626

COMFORTABLE 4-BEDROOM HOME — On corner lot; automatic heat and 2-car garage.

JOHN W. HARDY, Realtors, RE. 8181

FOR WEBSTER SALES AND RENTALS — FIRST NATIONAL R.E. CO., Realtors J. W. Ward, RE. 3881. J. W. Vernon.

IDEAL—4-bedroom home for large family; gas heat; large yard. GREENE & PARSONS, RE. 4500.

CALL WEBSTER GROVES TRUST CO. for buy suburban property, RE. 2400.

FRED W. WILSON R. ESTATE LOAN CO. Phone RE. 6308 for Webster map list.

WELLSTON

LESCHEN, 65xx—Nice 3-room frame; only $475 down; bargain; terms. ST. 4205.

RAYMOND, 8705 — 5-room, sunroom bungalow; possession; income $25; price reduced.

MANDEL HAFFNER R. E., FO. 6166

RAYMOND, 6710—6 rooms, modern, chicken house, garden; $6250. Owner will show. FLOYD DAVIS, Paul Brown Building, CH. 2782.

VALLE, 1531—Immediate possession; 5-room residence; new roof, furnace, storm sash. Priced to sell.

KEENEY-TOELLE REALTORS 5506 Natural Bridge MU. 7370

HOUSES FOR SALE

EIGHTH, 25 S. (at Market)—Vacant, 6 rooms, bath; brick; $950 cash, $7450; store rent $75. CH. 4833.

MILENTZ, 5085—Vacant in 2 weeks; well-built brick bungalow; hot-water heat; stoker. ELEANOR V. BLASE, DE. 4100.

NORTH

BRANCH, 2010—5-room cottage, toilets; $500 down.

MANDEL HAFFNER R.E., FO. 6166

EAST GANO, 1438—4-4 single; plumbing; price $5250; $500 down.

MANDEL HAFFNER R. E., FO. 6166

GUMBLIN, 1042 — 3 bedrooms; large finished room 3rd floor; exhaust fan; insulated; tile bath; 2-car garage; near schools, churches. HAAKE, FO. 2284.

GROVE, 4030-32—6-6 duplex; baths; furnaces; 6 rooms vacant; reasonable down payment; terms. ST. 2222.

HOLLY, 4240—Vacant, open, modern, well built 7-room brick; hardwood floors; newly decorated throughout. PERLMUTTER REALTORS, CH. 1743

KOSSUTH, 3015—5-room brick cottage; hot-water heat, oil burner, bath. HARTWIG-DISCHINGER, FR. 2943.

LABADIE, 4252—2 complete kitchens in this 9-room brick; stoker, vacant. VESTA GREER, "The Real Estate Lady" 5026 Washington RO. 3054

LEFFINGWELL, 1714 N.—6 rooms, 3 vacant soon; 2 baths; $750 cash; $3500. CH. 4433.

LOWELL, 8545—Immediate possession, 6 rooms, bath, hot air heat, large lot. PAUL E. KUMMEL, REALTORS EV. 5157

NINETEENTH, 4427 N.—7-room brick cottage; steam heat. HARTWIG-DISCHINGER, FR. 2943.

RANDALL PL., 4336—6 and sun; modern brick; tile bath, kitchen; hot-water stoker; bargain, LU. 4314.

RED BUD, 4438 — Vacant; testified; this 7-room brick (location that lovely section 1 block from Florissant) has just been completely resplied even to the brand new hardwood floors; it should sell quickly at $10,500; vacant; always open until it's sold. STANLEY EPSTEIN & ASSOCIATES 709 Chestnut St. Realtor CE. 4801

SEVENTH, 934 N. (Corner Cole)—Vacant rooms; store; garage; $6950; $1500 cash. CH. 4433.

WARNE, 2025 E.—Dandy 6-room home, asbestos shingles; bath; $750 cash, balance like rent; fine condition. DITTMEIER, 706 Chestnut, CH. 9116

Y-ROOM BRICK HOME—Only $7950; 4018 Martin is an exceptionally well-built brick residence in fine condition, with 2-car garage; it should sell quickly at $7950. STANLEY EPSTEIN & ASSOCIATES 709 Chestnut st. Realtor CE. 4801

RESIDENCE and doctor's office, $8350. N. Newstead; 10 rooms, 4 rooms, air conditioned. ARTHUR G. OBERBECK. CH. 2993.

NORTHWEST

ALCOTT, 4977—5442 Lillian; 5 rooms; automatic gas hot-water heat; price reduced for quick sale due to illness. B. F. VOSS, Realtors, 3931 Shreve. MU. 1095.

ARDEN, 3547—Very fine modern 5 rooms and sunroom. B. F. VOSS, Realtors, 3931 Shreve. MU. 1095.

ARLINGTON, 1910—6-room frame; immediate possession. FL. 7412.

BEACON, 5218—6-room frame, 3 down, 3 up; hot air furnace; 1-car garage; priced for quick sale.

MOCK-PHILLIPS RLTY. 8904 St. Charles Wln. 4404

BELLERIVE, 8100—(Normandy). Possession of this new, low price bungalow; owner built; 4 spacious rooms; large cabinet sink; bath; furnace; garage; edge grain floors; corner lot. NE. 3766 or KORTE, MA. 4258.

BESSIE, 4448—7 rooms, large workshop; no bath; card needed. HAAKE, FO. 2284.

CALVIN, 4888 — 5 rooms and bath; furnace; close to schools and churches. B. F. VOSS, Realtors, 3931 Shreve. MU. 1095.

CLARA, 33xx—4 stores, 3 flats; very modern; excellent income and investment. HAHN-LIPPELMANN & CO., LO. 7670.

GARESCHE, 7151—5-room bungalow; tile kitchen and bath; nice lot; priced for action; possession; open Sunday 2-4:30. METROPOLITAN ST. LOUIS CO. 718 Locust CE. 8250

GREGAN PL., 1201—4 rooms, brick bungalow. CH. 1969.

JANET, 5524—8-room brick bungalow; modern; in very good condition; 2-car garage; nice lot; close to transportation and schools; winter's coal in; owner leaving for California; price reduced for quick sale; owner will show, or call for appointment; must be sold this week. CO. 6464.

FRED J. BACH REALTY CO. 3714 Jennings at Natural Bridge

LABADIE, 5343—5 rooms, sunroom, combination storm sash and screen; furnace with blower, newly decorated garage; near busses, schools, churches and shopping; owner occupied; price $8750. GO. 3435.

MARCUS, 3421—Single flat; 4-5 rooms; bath, furnace; offer wanted. B. F. VOSS, Realtors, 3931 Shreve, MU. 1095.

MANCUS, 2814—Owner will show; 5-room brick bungalow first floor; 3 rooms in basement; new hot-air furnace; 2-car garage. HARTWIG-DISCHINGER, FR. 2943.

QUEENS, 5348 — Modern 4-bedroom residence, perfect condition, gas heat, fireplace in living room; immediate possession.

PROTZMANN CO., Realtors. CO. 4494

HOUSES FOR SALE NORTHWEST

PLOVER, 50xx—6-room residence; modern; 3 up, 3 down; hot-air heat; lot 50x138; close to school, church and transportation; will trade for 4-5 room single or 6-room residence in vicinity Bethlehem Lutheran church.

KEENEY-TOELLE, Realtors, 5506 Natural Bridge MU. 7370

RIVERVIEW, 8580—6 rooms, tile kitchen and bath; vacant. GR. 6483, CA. 7876.

ROBIN, 5438 — Nice 5-room frame house; double lot, garage, bath and toilet; price $6950; terms; $1000 down. GRAEF, 706 Chestnut. MA. 2312 or EV. 5232.

THEODORE, 4628—5-room efficiency; hardwood floors, tile bath, new oil furnace; 1 block Walnut Park or Kingshighway bus; St. Philip new parish.

THEODOSIA, 5221 — 6 rooms, bath, hot-water heat; reduced to $6950. See it today. Owner will show. WM. W. BROWN, CH. 9693.

THEODOSIA, 5814—9 rooms, 6 rooms vacant; 3 rooms include furniture; bargain; very nice. CH. 4433.

WREN, 5015—Vacant. Open Sunday, 1 to 4 p.m.; nice 5-room bungalow; tile bath; hardwood floors; venetian blinds; storm sash; stoker; garage; close to Walnut Park and Nativity schools. Don't miss this bargain. See Mrs. Speckine on premises.

EDW. L. KUHS REALTORS, JE. 3500

NEW 5-ROOM BRICK BUNGALOWS—3 still available; with gas heat, 13-inch walls, poured concrete foundation, tile kitchen and bath, insulated; F.H.A. approved; 2 blocks north of Florissant, 2 blocks east of Goodfellow. Open Saturday and Sunday, 1 to 5.

MESTEMACHER REALTY EV. 0671

MODERN BRICK BUNGALOW—Price reduced; 5557 Era av., North Pointe; 5 rooms, tile kitchen and bath; furnace; good neighborhood. Call Ferrario, ADOLPH K. FEINBERG R. E. CO. 2914 Union Realtors EV. 4900

VACANT, VACANT — 5218 Fletcher; modern 5-room bungalow; gas heat; tile bath and kitchen; garage, bath and toilet; price $6500; terms; $1000 down. GRAEF, 706 Chestnut. MA. 2312 or EV. 5232.

THEODORE, 4628—5-room efficiency; hardwood floors, tile bath, new oil furnace; 1 block Walnut Park or Kingshighway bus; St. Philip new parish.

THEODOSIA, 5221 — 6 rooms, bath, hot-water heat; reduced to $6950. See it today. Owner will show. WM. W. BROWN, CH. 9693.

THEODOSIA, 5814—9 rooms, 6 rooms vacant; 3 rooms include furniture; bargain; very nice. CH. 4433.

WREN, 5015—Vacant. Open Sunday, 1 to 4 p.m.; nice 5-room bungalow; tile bath; hardwood floors; venetian blinds; storm sash; stoker; garage; close to Walnut Park and Nativity schools. Don't miss this bargain. See Mrs. Speckine on premises.

EDW. L. KUHS REALTORS, JE. 3500

NEW 5-ROOM BRICK BUNGALOWS—3 still available; with gas heat, 13-inch walls, poured concrete foundation, tile kitchen and bath, insulated; F.H.A. approved; 2 blocks north of Florissant, 2 blocks east of Goodfellow. Open Saturday and Sunday, 1 to 5.

MESTEMACHER REALTY EV. 0671

MODERN BRICK BUNGALOW—Price reduced; 5557 Era av., North Pointe; 5 rooms, tile kitchen and bath; furnace; good neighborhood. Call Ferrario, ADOLPH K. FEINBERG R. E. CO. 2914 Union Realtors EV. 4900

VACANT, VACANT — 5218 Fletcher; modern 5-room bungalow; gas heat; tile bath and kitchen; garage, bath and toilet; price $6500; terms; $1000 down. GRAEF, 706 Chestnut. MA. 2312 or EV. 5232.

SOUTH

ALASKA, 4420—This 4-room brick bungalow in excellent condition; hot-water heat; Cleveland high school.

FREEMAN & CO. HU. 0500.

ARSENAL ST., 3734—Opposite park; dandy corner; 7-room residence with tile-floor bath, hardwood floors, hot-air gas heat; 2-car brick garage; excellent condition; can be purchased with or without furnishings; reasonably priced.

CORNET & ZEIBIG, Inc. CA. 4560 Clayton Office Open Sunday 10-2.

BECK, 43xx—Bungalow; 4 large rooms, modern, stoker; large porches; 2-car garage; open by appointment only.

WALSH HU. 4100

BEETHOVEN, 44xx—8-room residence, hardwood floors, 2-car garage; standard stoker and blower; venetian blinds; first class condition. WEBER, GR. 4321.

BURGEN, 4017—Completely reconditioned, immediate possession, 6 rooms, tile bath and kitchen, new oil burning air condition furnace, also income of $780. Investigate.

HOLLY MLLS., Realtors LO. 7117

CONNECTICUT, 3891—4-bedroom modern brick residence; near schools and transportation; $11,500. For inspection by appointment evening and Sun. call HI. 2201

MERCANTILE COMMERCE BANK & TRUST CO.

CONNECTICUT, 36xx-Well-built brick; 1½ baths; large lot; only $11,900.

BOEGEMAN, ST. 3558.

HOLLY HILLS, 820—5 large rooms, $8950, may sell G.I., hot-water heat, stoker.

C. P. HEATH CO., GA. 3164

ITASKA, 3905—5-room new brick bungalow; gas heat; automatic hot-water; tile bath; G. I. approved.

J. W. WOOD, REALTOR PL. 1220

JEFFERSON, 1912 S.—Vacant, vacant, vacant, 8 rooms, newly decorated, new furnace, new stoves $6750.

EDW. A. POLLACK & SON. 806 Chestnut, MA. 1858.

LAFAYETTE, 1903—10 rooms, furniture; oil heat; possession, CH. 1969.

LOUISIANA, 3549—3-room brick; oil heat; storm sash; 2-car garage; excellent condition; vacant; open Sunday 1 to 5. Geo. Mayer, 3539 Arsenal, LA. 0582.

MAGNOLIA PL., 4019—7-rooms, 1½ bath, hot water, stoker heat, immediate possession. MR. HERTEL, PL. 5918.

MIAMI, 4111—Vacant, reconditioned, 7-room residence; insulated, gas heat, hardwood floors; new automatic hot water heater; 2-car garage.

DUERBECK REALTORS, JE. 2838

MIAMI, 3308—Lovely 5-room brick; excellent condition; open Sunday 1 to 5. Geo. Mayer, 3539 Arsenal, LA. 0582.

MICHIGAN, 7100—23 rooms; $12,500.

MANDEL HAFFNER R. E., FO. 6166

PENNSYLVANIA, 57xx — 6 rooms, bath; hot-air heat. HAHN-LIPPELMANN & CO., LO. 7670.

RUTGER, 1032-34—9 rooms; store; 3 vacant. CH. 4433.

WELSH, 3902—5 rooms, modern, sewers. $190 S. Grand, PR. 2020.

WISCONSIN, 50xx—9-room house, completely furnished; modern; oil heat; arranged for home and income of $233 per month; will sacrifice.

VESTA GREER, "The Real Estate Lady" 5026 Washington RO. 3054

MOELLENHOFF R. E. FL. 4300

IMMEDIATE POSSESSION — 5-room brick bungalow; tile wall bath and kitchen; sand finished walls; knotty pine rathskeller; 2 screened porches; nice yard; garage; 2 blocks south of Carondelet Park. 7121 S. Grand. Open. Vacant. Priced to sell. ARCHSHOEFER & SKAGGS, 824 Chestnut, CH. 6243.

6-ROOM BRICK in best section of South St. Louis; oil heat; 1½ baths. JOHN W. HARDY, Realtors. RE.8181

HOUSE—4 roomg, bath, hot-water, furnace; immediate possession; see owner, 2620 S. Broadway.

CALL KIDER REALTY CO., Realtors, for list of cottages, bungalows or flats. 4564 Gravois, FL. 6166, LO. 6999.

CALL PHELIM O'TOOLE for list of bungalows, cottages and flats. 4553 Gravois, HU. 2254.

ONLY $4500 DOWN—Home and income; nice; 5 families; brick flat; near 10th and Emmett. ST. 4208.

SOUTHWEST

BISCHOFF, 5330—Reduced; possession; modern 6. 6965 or ST. 1533.

BLEECK, 6843 (2 blocks south of Manchester)—Lovely 3-room shingle covered cottage, with bath and insulating gas heaters; garage; quick possession.

STANLEY SKINNER, Realtor HI.7240

BRADLEY, 6940—2-story frame; 6 rooms; full basement; screens; automatic hot-water heat; insulated; oil heat; immediate possession shown by appointment only.

SCHUERMANN BLDG. & REALTY CO. 6104 Easton MU. 5700

CHILDRESS, 3228—New 5-room brick; gas heat; possession. HU. 4898.

CLIFTON, 2530—4-bedroom home, extra large lot; possession about Dec. 15. BRUCKNER Realtors (formerly Beller), GR. 8812.

DELOR, 58xx—$22,000; I'm so glad I've another good St. Louis Hills bungalow to offer you; prewar owner-built and occupied; log fireplace in that spacious living room which merges into the dining room with its closet large enough for a murphy bed; the kitchen is a dream of convenience next to a breakfast nook and half bath; a broad, comfortable stairway winds up to the 2nd floor with its large tiled bath and 2 bedrooms with huge closets just where you need them; gas heat, basement garage and a lovely garden.

VESTA GREER, "The Real Estate Lady" 5026 Washington RO. 3054

DELOR, 5514 — Clean, 2-story bungalow. GUS A. WEISS FL. 9585

DEVONSHIRE, 5310—Brick bungalow, stone foundation, stoker heat, insulation, storm sash, tile bath, kitchen; hardwood floors; 2 bedrooms, sunroom down, 2 bedrooms up; splendid condition; will sell furnished; immediate possession.

HOELLEN R. E. CO., RE. 5062

ELWOOD, 64xx — 6 rooms, 1½ baths; gas heat; less than $13,000. HAHN-LIPPELMANN & CO., LO. 7670.

FARLIN, 42xx W.—3 rooms, 4-family flat; new furnaces, baths, garages; possession of one flat; offer wanted. B. F. VOSS, Realtors, 3931 Shreve, MU. 1095.

GLOVER, 5089—9-room brick; stoker. EDMUND C. WHITE, HI. 8866.

UNION, 1392—Modern brick, 6 rooms and sewing room, fireplace, living room with large mirror, metal venetian blinds and awnings, combination tub and shower bath, lavatory in basement, gas heat, automatic hot water heater, large screened-in back porch, barbecue pit, garage, over-head door; immediate possession. JENKINS, FO. 7307.

WASHINGTON, 4374—2½-story brick rooming house; newly painted; 11 rooms; stoker; hot water heat; $12,-000; admission by card only; immediate possession. DE. 6949, 4 to 8 p.m.

WASHINGTON, 4956-58—12 rooms, 2 baths, oil burner, with furniture, $16,-500. EDW. A. POLLACK & SON, 806 Chestnut. MA. 1858

WELLS, 55xx—6 rooms, modern; easy terms. Owner, PA. 7089.

WESTMINSTER, 5266—Immediate possession; in perfect condition; 4 bedrooms, 2 baths and servants' quarters. EDWARD L. BAKEWELL, Realtor. CA. 5555.

VACANT — 4033 Washington; rooming house; well furnished; income $220 per month, plus 3 rooms for owner on 1st floor; price $12,500.

MANDEL HAFFNER R. E., FO. 6166

VACANT—5219 Wells; brick cottage, 4 rooms; price $7950; $2000 down. MANDEL HAFFNER R. E. FO. 6166

CALL KIDER REALTY CO., Realtors, for list of cottages, bungalows or flats. 4564 Gravois, FL. 6166, LO. 6999.

IS YOUR AGENT A REALTOR?

FLATS, APTS. FOR SALE NORTH

BARRETT ST., 3509—5 and 6-room flats; steam heat; excellent condition; lot 30x117; immediate possession. INCOME INVESTMENT CO., CA. 8700.

BARRETT, 3502—Fine flat, 4-4, bath; $1500 cash, balance easy monthly. Near Fairgrounds Park.

DITTMEIER, 706 Chestnut, CH. 9116

BENTON, 1316 — Store and 3 flats; $750 cash, balance monthly. BRUNE REALTY, 722 Chestnut, CH. 8501.

BROADWAY, 3534-36 N.—Brick double flat, 3 rooms each; priced right. PAUL E. KUMMER, Realtors, EV. 5157.

CLINTON, 1443—5-family flat; 1 vacant. CH. 1969.

COTTAGE, 4009—All vacant; move in 2 rooms, bath, 1st floor; 3 rooms and toilet second floor; fine yard; open; price $4750; $1500 down.

EAST JOHN, 2042—Lovely single flat, fine condition; baths; steam heat; 3 and 3 rooms; immediate possession; fine location; 2 blocks from Grand Water Tower, west; garage with workshop space; reasonably priced. Owner, CE. 4818.

ELEVENTH, 2804-06 N.—Splendid 4-family flat; $1000 cash, balance easy monthly payments; fine condition.

DITTMEIER, 706 Chestnut, CH. 9116

FARLIN, 42xx W.—3 rooms, 4-family flat; new furnaces, baths, garages; possession of one flat; offer wanted. B. F. VOSS, Realtors, 3931 Shreve, MU. 1095.

GLOVER, 3863—4-5 room flat; hot-air heat; bath; fireplace; garage.

HARTWIG-DISCHINGER, FR. 2943

HEBERT, 23xx—Two single flats and 11-room residence; good investment property; priced reasonably. SCHRIEVER R. E. CO. GA. 4748-3594

HOWARD, 1019-23—Move right in, 1 flat held vacant for the buyers; 1 sold, 3 left; 16 large rooms; make money on rooms; all to be newly papered; front walls to be painted, 2 coats, and building to be put in first-class repair; only $950 cash down; balance easy terms; also 8 rooms, 1015 Howard, $450 cash, very long terms. Please phone Mr. Horen, CA. 1698. We will cheerfully call for you and show you property.

JOHN, 1401—Fine flat, 4-5 rooms, AI condition; $1000 cash, balance monthly like rent.

DITTMEIER, 706 Chestnut, CH. 9116

MAFFITT, 4145—Single flat; 5-6; possession of both flats soon; gas heat; full screens, storm sash, venetian blinds, fenced yard, 2-car garage.

DAVID P. LEAHY EV. 5100

SACRAMENTO, 4178—Modern 5-5 room flat.

JOHN GRETHER & CO., GA. 3126.

FLATS, APTS. FOR SALE SOUTHWEST

SUTHERLAND, 6661—Vacant; open 1 to 4 Thursday; a lovely bungalow in a beautiful neighborhood; 5 rooms, large unfinished 2nd floor; call LA. 7940.

DOERFLINGER, Realtors. GR. 2400.

THOLOZAN, 5431—See this if you need 6 rooms; lovely brick bungalow; 1½ tile baths; tiled kitchen, with inlaid linoleum floor; Iron Fireman stoker; hot-water heat; hardwood floors; screened rear sleeping porch; 2-car garage; immediate possession; see by card or appointment. FEDERER, Realtor. FO. FR. 1519.

THOLOZAN, 6040—Immediate possession; 5 rooms and screened and glassed porch; 8 years old; tile bath and kitchen; near schools and transportation. EDWARD L. BAKEWELL, Realtor, CA. 5555.

NEW LISTING—61xx Oakland, across from Forest Park, near Deaconess Hospital. Beautiful brick residence, kitchen, living room, dining room and reception hall, 1st floor; 3 bedrooms, tile bath, second floor; ample linen and clothes closet space; beautiful terraced lot. Under $17,000. For further particulars and appointment to see call DANIEL A. GLASER R. E., ST. 1553.

MODERN RANCH HOME—69xx Plainview; 5 rooms, attached garage; poured concrete foundation; tile brick walls, tile kitchen and bath, gas air-conditioned heat, insulated; 6000 west; 2 blocks north of Chippewa. WALTER E. LIVENGOOD, INC., 7000 Watson. HU. 5000.

VILLANOVA—Beautiful ranch homes on generous lots; modern in all appointments; gas air-conditioned heat, screened breezeways, flahskeilers; see our fine display home now. ALWAYS OPEN. 7200 Watson (Chippewa) WALTER E. LIVENGOOD, INC., 7000 Watson. HU. 5000.

IMMEDIATE POSSESSION of 1117 Lamp; 6 rooms; modern brick; hardwood floors, hot-water heat; excellent condition; priced to sell; call for appointment.

VACANT—Open 2-5 daily; 4944 Murdock; this lovely 6-room home has been cleaned up and ready to move into; long living room, fireplace, automatic heat. BARGER, GR. 1855.

PHOTO SELECTOR Sales Room—Open tonight 7-9 p.m. If you want to sell, buy or exchange real estate, visit us this evening. H. A. O'ROURKE HU. 4310 5471 Gravois

CALL ZIDEN REALTY CO., Realtors, for list of cottages, bungalow or flats. 4564 Gravois, FL. 6166, LO. 6999.

SIX lovely rooms, gas heat; MU. 9386, LA. 9341; terms.

VACANT—5 and sun room, 1 floor, tile walls. FL. 9478, HU. 4898.

WEST

BERTHOLD, 7033—A most comfortable 6-room home in excellent condition; hardwood floors; ample closets; large screened porch, stoker, hot-water heat, garage, fenced yard, convenient to schools and transportation; see to appreciate.

McDOWELL BLDG. & REALTY CO. 151 Robert Av. Vic. 7-1155

CATES, 51xx—9 rooms; completely furnished; oil heat. RO. 7557.

CLAYTON AV., 4146 — $1000 cash, balance monthly; 1-story brick cottage; 5 rooms, bath; garage; fine condition.

DITTMEIER, 706 Chestnut, CH. 9116

DeGIVERVILLE, 5859—Immediate possession 9-room brick; 2-car garage, hot-water oil heat; near Hamilton school and St. Roch's parish; evenings call DE. 3778.

MERCANTILE-COMMERCE BANK & TRUST CO.

ENRIGHT, 5649—Vacant; 10 rooms. Stoker, CH. 1969.

ETHEL, 7417—2½ story, 10 rooms, air cond. heat.

AUTOMOBILES FOR SALE

KEISER MOTOR SALES — 47 PLYM. 4-door sedan; radio, heater, new tires; 1 owner; low mileage; perfect condition. 47 BUICK Roadmaster sedan; radio, heater, new tires; 1 owner; low mileage; perfect condition. 47 FORD 8-ton truck

DOGS—CATS

BOSTON TERRIER puppies, champion bloodlines, $50 up. 1 male, 1 female, 4 months old, ready now. Call 4 to 6 P.M. 9009 Plank Rd., Altoona.

GROUP DRAFTING STATE CRIMINAL RULES ADJOURNS

Bail Bond Reform Among Uncompleted Tasks Assigned—Committee to Meet Dec. 18.

By SELWYN PEPPER
A Staff Correspondent of the Post-Dispatch.

JEFFERSON CITY, Nov. 26 — The drafting committee on criminal practice and procedure adjourned last night until Dec. 18, after assigning to its members tasks uncompleted by subcommittees. The rules as finally drafted will be submitted to the Missouri Supreme Court.

Among the topics assigned was bail bond reform, the report to be written by Franklin Miller, former circuit attorney of St. Louis, as part of the subject "miscellaneous and general provisions."

Other topics were assigned as follows: Arraignment and matters intervening between arraignment and trial, Tyre Burton of Fayette, assistant attorney general of Missouri; trial, Richard K. Phelps of Kansas City, committee chairman and special assistant United States attorney general; judgment, B. Richard Creech, Troy; supplementary and special proceedings, Miss Virginia McGinty, assistant circuit attorney of St. Louis, and Miller; appeal, Commissioner Henry J. Westhues of the State Supreme Court, and records, Miss McGinty (report already written).

In the long sessions Monday and yesterday, the committee completed preliminary work in drafting rules on court procedure under the following subjects: Scope and purpose; preliminary proceedings; proceedings before a magistrate after arrest, and indictments, informations and grand juries. The committee had planned to meet again today, then decided it could not possibly complete its task in a single day.

Discussion on Bond Abuses.

Discussing bail bond abuses in St. Louis, a member of the drafting committee said:

"Every time you have a situation like that bail bond mess in St. Louis, there is a cry for new legislation.

"You don't need a new law; existing law already is sufficient. It's up to your circuit judges to enforce the law, which states clearly that a surety must be worth as much as the bond, over and above his debts and liabilities. Those 'liabilities' certainly include all the bonds he has signed.

"A judge can call in the bondsman and ask him how many bonds he has signed. When he adds them up, if the total of the outstanding bonds is greater than the amount of the new bond, the surety shouldn't be allowed to sign it."

In St. Louis, the existing law has been interpreted variously. The Association for Criminal Justice, in 1926, recommended that outstanding bonds be considered part of a professional bondsman's liabilities. The recommendation was not written into the law. As a result, some bondsmen are considered qualified in certain criminal divisions of the Circuit Court and not qualified in others. One bondsman has signed bonds totaling more than 11 times his net worth.

STASSEN CLAIMS TRIP WON HIM 54 MORE DELEGATES

Continued From Page One.

its hero into the presidency. Naturally, they think the only thing New York has on Minnesota is numbers and, many of them political amateurs, they don't realize that those numbers are so extremely important in the presidential picture.

Their attitude is that they are offering the country its ablest candidate, sincere, honest, an administrative marvel, who is right about things. The realities of politics pain them.

Wisconsin Stassenites see the picture more clearly. But they are confident that despite the MacArthur boom, which confuses the picture here, they can make a good showing.

REDS' EFFORTS TO WIN SUPPORT IN THEIR ZONE FAIL

Continued From Page One.

deficient in iron and steel—the bases of any industrial economy. It is short-sighted and distorting, therefore, merely to concentrate on the undoubted fact that eastern Germany is a good food-producing area. Food is vital, but it cannot balance off the factors cited above.

There is other evidence to sustain this conclusion. The flight to our zone of the famous Dr. Rudolph Paul, one of the Soviets' highest hand-picked German officials, was not genuinely symptomatic, since he was frightened by a drunken Russian officer's threat of ultimate liquidation. But the desertion of the Socialist Unity party by such figures as Dr. Lowenthal, Heinrich Schmidt and Frau Halle Schaar—the two former originally Communists—indicates the extent of rising disaffection.

Party 'Control Cards.'

On a different level, the same signs are to be seen in the issuance of "control cards" to Socialist Unity party members, which they must present and have marked to prove their attendance at "spontaneous" party demonstrations and rallies.

In the Soviet zone, everything has been done to win the support of the people for the Soviets and their stooges. All that has been done has failed. The Germans as a whole, including the Soviet-zone Germans, still look to the west. Even Russians are not immune to the appeal. Attempts by Soviet officers and officials to desert to us are the common gossip of Berlin. One German who knows Karlshorst well remarked laughingly to this correspondent that Marshal Sokolsky would soon lack any staff, if the western powers would only offer Russians in Berlin the equivalent of 40 acres and a mule. This looking to the west is Molotov's Achilles heel. This is why such drastic propaganda is resorted to.

Unless the Anglo-Franco-American effort in western Germany is paralyzed, hereafter, by indecision, weakness and stupidity, propaganda is not to be feared. The superior magnetism, which some so oddly concede to the Soviets, is really ours. To exploit it, we need only do a decent job in Germany.

AIRLINES EX-PILOT DENIES CAA CHARGE, SEEKS HEARING

WASHINGTON, Nov. 26 (AP)—Charles R. Sisto of Culver City, Calif., former American Airlines' pilot, asked yesterday for a public hearing on a complaint filed against him by the Civil Aeronautics Administration.

Sisto was pilot of an American Airlines' plane which did an unscheduled outside loop over New Mexico last Oct. 8. In a letter to the Civil Aeronautics Board, Sisto said he generally denies every allegation in the complaint against him.

The CAA said that by engaging and disengaging the gust lock, a mechanism normally used only on the ground to lock the controls against buffeting by the wind, Sisto endangered the lives and property of others. Fifty-three persons were aboard the plane when it plumeted from about 8000 feet to within 400 feet of the ground before being brought under control.

Sisto resigned from the airline firm after the incident. The CAB hearing will be to determine whether Sisto's flying license should be revoked or suspended.

Hot Start on Cold Morning.

READING, Pa., Nov. 26 (AP)—It was a cold morning and Robert di Maio, 19 years old, decided he would stand with his back to the kitchen gas stove. Di Maio told attendants at Reading Hospital yesterday that he apparently stood a little too close to the stove. His pajama caught fire and Di Maio was treated for burns.

DEPENDABLE OPTICAL SERVICE SINCE 1860
Now All Plastic Artificial Eye
Aloe's
707 OLIVE ST.

WASH MACHINE
Wringer Rolls BRING YOUR OLD PART
REPAIR PARTS
WASH MACHINE Parts & Sales CO.
4119 GRAVOIS (16) LAclede 6266
(at Chippewa)
Open 9 A. M. to 6 P. M. Daily

No Worry with an Akron Truss
Fitted By
AKRON TRUSS
& Appliances, Inc.
815 Pine St.
CH. 3349

FIREPLACE FIXTURES
LARGEST SELECTION IN ST. LOUIS
Complete ensembles in polished brass and hammered brass. Cape Cod lighters and wood holders. Screens of all kinds.

GRATES FOR WOOD AND COAL IN ALL SIZES
SHERMAN PARK FURNITURE CO.
"Established 1935" OPEN EVENINGS 5812 Easton, CO. 2400

FREE
Furnace inspection. Did you burn too much fuel? Was your house warm last season? Our dealers do expert repair work on any make of furnace—cost based on actual labor and material used. Phone number below or write for name of Repair Man nearest you.

WILLIAMSON
NEW TRIPL-IFE ALL-FUEL FURNACE
WHY WORRY ABOUT FUEL?
Hundreds of families, who this past summer have had the New Williamson Tripl-ife ALL-FUEL furnace installed, have no heating worries. They can burn coal, oil, or gas because this remarkable heating plant burns all three fuels economically and efficiently. No need to worry about heating comfort this winter if you accept our free offer.
E. E. SOUTHER IRON CO.
1952 Kienlen Ave. St. Louis, 20, Mo.
Phone MUlberry 5900

FOR ASPIRIN PURITY QUALITY ALWAYS BUY
St. Joseph ASPIRIN
WORLD'S LARGEST SELLER AT 10¢

Here's REAL FAST Relief for SKIN IRRITATIONS
Zemo—a Doctor's *invisible* antiseptic liquid—promptly relieves discomfort of surface skin irritations. Also aids healing! ZEMO

STOVES · FURNACES · BOILERS
REPAIR PARTS Any Make
A. G. BRAUER SUPPLY CO.
21ST & WASHINGTON
PHONE CH. 0445

ADVERTISEMENT
Don't Neglect Slipping DENTAL PLATES
Do false teeth drop, slip or wobble when you talk, eat, laugh or sneeze? Don't be annoyed and embarrassed by such handicaps. FASTEETH, an alkaline (non-acid) powder to sprinkle on your plates, keeps false teeth more firmly set. Gives confident feeling of security and added comfort. No gummy, pasty taste or feeling. Get FASTEETH today at any drug store.

WHISKEY AT ITS BEST
HILL AND HILL
KENTUCKY WHISKEY - A BLEND
93 PROOF

Recording your prize catch for posterity!
THIS IS PART OF
"Life at its Best"
Good fishing...good living...good whiskey! That's a happy union! Especially when the whiskey is Hill and Hill. Made the traditional Kentucky way, at 93 proof, to provide you smooth, rich liquid enjoyment. Try it soon and relish the delicious taste of—
"Whiskey at its Best"

MISSOURI DISTRIBUTORS INC., EXCLUSIVE DISTRIBUTORS, ST. LOUIS, MO. • 65% GRAIN NEUTRAL SPIRITS

OIL BURNERS
Have Us Install a YORK Oil Burner We Can Arrange for Oil Supply
THOS. McHENRY & SON
3958 EASTON NE. 1850 2801 OLIVE JE. 7373
Serving St. Louis Since 1902

MAYTAG SERVICE
FULL LINE OF PARTS
Factory Trained Mechanics We Service Other Makes
Creissen Appliance Co.
4421 NATURAL BRIDGE RD., CO. 5904
Authorized Maytag Dealer

Old Gold
turns over an Old Leaf

Turning over a *new* leaf is not the important thing to Old Gold's makers. It's turning the new leaf into well-aged, full-mellowed goodness!

Then turning over the *old* leaf to loving hands with nearly 200 years' experience behind their skill. For the delicate blending and treating, for the painstaking manufacture that has just one idea in mind:

To give you, in Old Gold, the smoothest, most pleasurable smoke you'll get on this planet.

To give you, in other words, a *treat* instead of a *treatment.* So, *come on*... ask for Old Golds today. You'll *like* 'em!

What can you lose? And, man, WHAT you may gain!

THE EVERYDAY MAGAZINE
Published Every Day — Week-days and Sundays
in the ST. LOUIS POST-DISPATCH

PART THREE — ST. LOUIS, WEDNESDAY, NOVEMBER 26, 1947 — PAGES 1—6C

Possum Trot Farm

Growing Interest In Study of Birds

By Leonard Hall

THE longer we live at Possum Trot, the more engrossing our activities become and the harder it is to pull ourselves away for trips to the city. Last week, however, we did go in for a special occasion. The St. Louis Bird Club, which recently changed its name to the St. Louis Audubon Society, was honoring Wayne Short by presenting to him the Conservation Citation for 1947. This was a well-deserved award, for as anyone who knows Wayne will agree, the outstanding success of the St. Louis organization is in large measure due to his enthusiastic leadership. I'm not certain how many years Wayne served as president, but I do know that during those years the club grew from a membership of 100 to more than 1000. The spring bird walks under the leadership of competent amateur ornithologists attracted more and more enthusiasts, while the winter lectures outgrew one auditorium after another.

★ ★ ★

DURING RECENT YEARS, Wayne has broadened his activities to cover the United States and part of Canada. As assistant to John Baker, president of the National Audubon Society, he has organized the successful Audubon Screen Tours which now bring outstanding speakers in the field of ornithology and wildlife conservation to growing audiences in more than 100 American cities and towns.

The main feature of these talks is the fine color movies which accompany them. These tell the stories of our song and game birds and wild animals far more graphically than would otherwise be possible.

★ ★ ★

A SEASON'S MEMBERSHIP in the Audubon Screen Tours has, it seems to me, become a "must" for any adult or youngster interested in the outdoors. Short long ago realized that there could be far more to the activities of a bird club than merely counting birds in the spring or seeing movies of them in winter; that what naturally followed was a broader interest in the restoration and wise use of all our natural resources. This has long been an aim of the parent society and it is due largely to Wayne's efforts that this same understanding has received a tremendous impetus among the member organizations.

★ ★ ★

TODAY the St. Louis Audubon Society has a competent new leader in William Kelly. He is a good executive, an outdoorsman and a bird enthusiast in his own right. He has, moreover, ample opportunity for keeping up to date on ornithological affairs. Bill lives with his wife and youngsters at Possum Trot Number One, where he has expanded the birding activities of its former owners. At the dinner for Short last week, which preceded the regular Screen Tour lecture by Bert Harwell, Bill introduced a member who needed no introduction to those who were present. This was Dr. Albert Terry, one of the founders and always a mainstay of the St. Louis club. Dr. Terry had recently discovered among some old books in his attic—and now presented to the club for inclusion in its archives—the book containing minutes of the original meetings which were held just 32 years ago.

★ ★ ★

WHILE IN ST. LOUIS on this occasion we also had opportunity for a good visit with Louis and Mary Bromfield, en route back to Malabar Farm from the recent Friends of the Land convention in Texas. Our talk, as might be expected, was all of grassland farming. Louis told of his pastures of brome grass, alfalfa and ladino clover which regularly turn out lambs that top the market without ever having eaten a mouthful of grain—and steers which butcher out to a better quality of beef than if they were corn-fed. And we agreed whole-heartedly with the report of Jack Krey's American Meat Institute that the way to save the grain which the world needs today for human consumption is not through the wholesale killing off of our livestock, but through more efficient feeding and care.

★ ★ ★

POULTRY FLOCKS culled to weed out the unproductive hens, feeding of dairy cows according to the amount of milk they give, lower mortality in the hog herd to produce more pigs per litter and hogs sent to market at somewhat lighter weights, beef cattle put into top condition on top-quality grass so they need less corn—such measures point the way to maintaining our own living standards while still meeting our foreign commitments for wheat and other cereal grains. And they will do the job far more certainly than "chickenless Thursdays" or than taking a few bushels of grain away from the brewers. "But you've got to remember," said Bromfield, "that you can't turn out top-quality beef on the average starved pastures of the Middle West." Therein lies a challenge to agriculture.

Try and Stop Me

By Bennett Cerf

GENE FOWLER sends along a story about a Hollywood mogul who met a young eyeful on Wilshire boulevard and gushed, "Golly, it's good to see you again. It so happens there's going to be a marvelous party tonight, and I want you to come to it. I won't take no for an answer."

"Where's it to be?" asked the girl. "At my house, darling. And I think it will be an all-time high for fun. Lots of liquor, music, and nobody knows when it ever will break up." "Sounds great," said the girl eagerly. "Who's going to be there?" "Oh," replied the prospective host, "just you and me."

What Am I Saying!

THE world is full of willing people; some willing to work and the rest willing to let them. Many get bent with work; others get crooked trying to avoid it.

FRANK MORGAN.

Opening of Big Four Parley in London

Members of the United States, French and British delegations sit around the table at the opening of the Big Four foreign ministers' conference in London's Lancaster House yesterday. In foreground are Secretary of State George C. Marshall (left) and Lewis Douglas, American ambassador to London. At far side of table (from left) are: Jacques Tarbet Saint-Hardouin and Gen. Georges Catroux of France; Sir Edmund Hall Patch and Gen. Sir Brian Robertson, British delegates, and British Foreign Secretary Ernest Bevin.

—Associated Press Radiophoto.

Missouri Art Exhibition Winners

Walter Barker, 3533 Halliday avenue, an art student at Washington University, stands beside his oil painting, "Omnibus," which was awarded the Frank M. Mayfield award of $250 in the 1947 Missouri exhibition which will open next Monday at the City Art Museum. A preview of the show, which includes 279 exhibits, was held yesterday. Barker's work, in gaudy color, is a study of urban transportation.

TRANSCONTINENTAL CANOEIST CHECKS IN

Peter Burtt, 28-year-old Canadian logger, carrying his 16-foot aluminum canoe through the lobby of the Pennsylvania Hotel in New York yesterday after completing a 6000-mile trip that began at Victoria, B.C., on April 13, 1946. Bellboys interrupted his attempt to take the canoe to his room and stored it in a baggage compartment. The Canadian was forced to resort to lake boat and train travel on some stretches of the transcontinental journey.

—Associated Press Wirephoto.

A husband-and-wife team with their exhibits. Clark Battle Fitz-Gerald of Huntleigh Village holds his wood sculpture, "Bull With Brass Horns," fashioned from bois d'arc, which won the $200 museum purchase prize, and Mrs. Fitz-Gerald stands beside her entry, a textile which was awarded honorable mention. Its motif is derived from Central African wood sculptures.

—By a Post-Dispatch Staff Photographer.

MIHAI AT SHOW WITH PRINCESS

Princess Margaret Rose (left) and King Mihai of Romania sit with Queen Elizabeth of Britain at a command movie performance in London in which American stars participated last night. The program included a color film of the marriage of Princess Elizabeth and Prince Philip, at which King Mihai was a guest.

—Associated Press Wirephoto.

MOVIE MEN ACT AGAINST REDS

Leaders in the motion picture field who participated in a two-day meeting in New York at which action was taken to eliminate Communists from the industry. They announced that 10 Hollywood figures who had been cited for contempt of Congress were being dropped from movie pay rolls. In group (front row, from left) are: Gradwell Sears, United Artists; Barney Balaban, Paramount; Eric Johnston, Motion Picture Association president; Nicholas Schenck of M-G-M and Jack Cohn, Columbia; (rear): Ned Depinet of RKO; Nate Blumberg, Universal, and Sam Schneider, Warner Brothers.

—Associated Press Wirephoto.

AT BURROUGHS SCHOOL GYM DEDICATION

Speakers at a ceremony in which the recently completed Memorial Gymnasium of John Burroughs School, 755 South Price road, Ladue, was dedicated last night. From left: Miss Clarissa Dyer, representing the student assembly; the Rev. Dr. James W. Clarke, pastor, Second Presbyterian Church; Dr. James B. Costen, president of the school board of trustees; the Rev. W. Davidson McDowell, pastor, Ladue Chapel; Leonard D. Haertter, director of the school, and Pierre Grace, alumni trustee.

—By a Post-Dispatch Staff Photographer.

BROADWAY
By WALTER WINCHELL

Notes of a Not-So-Innocent Bystander

THE STAGE DOOR: In Playbill (the program for Broadway theaters) a stage quiz (in the shirt advert) lists "Carousel" as a current attraction. It closed (after great success) last season. (Just call me Prof. I.Q.) . . . The ticket brokers say "High Button Shoes" is the hottest show ducat in town. . . . When FDR Jr. waltzed with Sally DeMarco at the Sert Room the dancing patrons circled them kid style. . . . Skewp: One of actor James Mason's cats is kittenticipating. . . . "Shuberts drop colyumists from first night free list." . . . When they barred W.W. in 1927 (for four years), it inspired his most quoted rebuttal: "A certain critic has been barred from Shubert openings. He says he'll wait three nights and go to their closings."

WALTER WINCHELL

★ ★ ★

THE FIRST NIGHTS: The thittir roused itself last week just long enough to brush away a lone newcomer and pulled the blanket over its head again. Christened "Eastward in Eden," the opus came in like the sandman and promptly tumbled into the deep yawns of the critics. . . . "Ice Follies of 1948" skimmed across Mad. Sq. Garden's rink with a batch of graceful icerobatics and served a tasty dish of frosted vaudeville. . . . Acting isn't all stardust and greasepaint. The Sabbath Times drama section notes that young thespians (whose efforts have rated pretty adjectives) are forced to eke out a living between shows as waitresses, soda jerks, janitors, dishwashers, etc.

★ ★ ★

THE AIRISTOCRATS: Whoever dreams up the script-stitching for "Club 15" merits a pat on the typewriter. . . . The Theater Hour's version of "Carmen Jones" provided plenty of entertainment insurance, with thrush Muriel Smith guaranteeing every note. . . . "You Bet Your Life" has some standard quizzing, but Groucho Marx's quipping saves it from mediocrity. . . . The gag-rustlers should lend an ear to Fibber McGee and Molly's sharp characterisations and get hep.

★ ★ ★

THAWTS IN THE WINGS: Waiting Our Turn to Sub for Bob Hope Last Week (along with Fibber and Molly, Amos 'n' Andy, E. Cantor, Red Skelton): Split weeks on the Western vaude circuit, dusty day coaches, layoffs, tough audiences, hamburger sandwiches for a nickel (all the ketchup you liked). N. Adams, Mass., where Frank Van Hoven said: "They sit down front and devour their young."

★ ★ ★

THE CINEMAGICIANS: Eugene O'Neill's "Mourning Becomes Electra" looks good to the camera. Its pace isn't exactly breakneck. But when the tempo sags the slack is taken up by the taut trouping of Ros Russell and Raymond Massey. . . . "Heaven Only Knows" is a fantasy that reaches for the stars and comes up with a cloudy fable. . . . "The Lost Moment" has Susan Hayward using the heartstrings for weaving a well-knit romance. . . . Despite its flaws, "Beware of Pity" (a British import) offers some tricky sleight-of-mind philosophical didoes. . . . "Blondie Knows Best" unreels the usual harum-scarum capers and a mumbo-jumbo tale. . . . "The Lone Wolf in London" gives another clue-by-clue description of an ordinary mugg-and-mellodrama.

★ ★ ★

THE STORY TELLERS: John Winant's compelling book, "Letters from Grosvenor Square" (Houghton, Mifflin), has best-seller written all over its pages. . . . One of the newsweeklies (getting away from the conventional researcher system) dropped nine hunt-and-find kids, along with two writers and six assorted clippers and stenos. . . . The cheesecake mags will catch another cleanup drive.

★ ★ ★

THE INTELLIGENTSIA: Baroness Orczy (she passed on last week in England at 60) wrote 54 historical romances. Her "Scarlet Pimpernel" was spurned by a dozen publishers before accepted. . . . J. Farley's book is sweeter (much) to Truman and kinder to FDR than his recent mag pieces.

★ ★ ★

QUOTATION MARKSMANSHIP: Philip Baker: The difference between a Broadway angel and a wolf: The former puts everything he has into a show: the latter takes everything out. . . . Lisa Kirk: To a parent, a child is never bad—just a little image grown slightly out of focus. . . . H. Felton: Dangerous as a silent woman. . . . J. Andrews: The Russian slogan at the UN appears to be veto-id you so. . . . Tony Mele: Youth is stranger than fiction. . . . Anon: The man who knows how will always have a job. The man who knows why will be his boss. . . . B. Michelet: Here's to Woman—the Sunday of Man.

Child Needs Quiet Spot For Study

By Angelo Patri

MOST of us want quiet when we have to concentrate on a task. We want to be left in peace while we study a problem. Experience has taught us that this condition helps us do our work faster and with more thoroughness. A divided mind cannot bring its full power to bear upon a job, and we try to give all the power we have to its execution. We know we must if we are to succeed.

That is why teachers keep insisting that children have a quiet place to do their homework.

The city children find this difficult to secure in the compact flats that are their homes. The school tries to offset this by allowing time for the study hour, by opening rooms in the libraries where children may study. But always there remains some work that must be done at home—in quiet, if possible.

Children who live in their own homes have a better chance for this seclusion. There is usually a room where they can go for study.

But neither town nor country children seem to want the quiet offered, even imposed upon them for study. They want the radio turned on while they work. Now anybody who has ears of his own knows that this cannot be allowed if the study is to be worthwhile. But the children insist.

When parents say, "They insist. What can I do?" I stand in amazement. What can't they do to set the stage for their children's growth, especially when they have the means right in their hands? Just turn the radio off.

"But, you see, in order that we might have quiet in the living room, and not have to listen to the awful drivel that is served up to the children — but which they devour — we bought them each a radio. They go to their rooms and immediately turn them on while they study."

Well, is it not possible for intelligent parents to persuade their children that these radios are for recreation and not for working hours? One fact remains whatever else is said: It is not possible to work and at the same time pay attention to interesting entertainment. One or the other must prevail. Isn't the study hour important any more?

Tips for Teens

Be Participant in Sports

By Elinor Williams

SPORTS CAN BE—AND ARE—GOOD FUN.

IF YOU want to be popular with boys (who doesn't?), it's smart to be able not only to dance but to bowl, play tennis and enjoy other sports. You don't have to be an expert to be a good sport, but you should be able to take part in things, not just go to the movies during every date.

A boy likes a girl when she says sure she'll go skating with him. If you can't skate well warn him, but never say you can't if you can. Too many girls show off this way or coyly "wait to be coaxed." And whatever sport you join in don't just stand there. He'll respect you more if you really try to learn, forgetting for the moment whether you look decorative or not. If you don't do well, laugh it off and try again; everybody has to learn and you're no worse than others.

Learn to dance as soon as you can. Often friends are willing to teach you. If there's a boy you've known from 'way back ask him to teach you the steps he excels in or ask a girl in your group and trot out some sandwiches after the dance session. If you'd like to learn to roller skate ask some of the girls to go to a rink with you some afternoon. Later if a boy you like asks you on a skating date you'll be able to go and enjoy yourself.

The same is true of every sport. It's fun to learn and still more fun when you know how, whether you're with a crowd of friends or a special date. You may be fun to be with, but boys do not realize it until they see you out skiing, bowling or playing tennis. It's a wonderful way to meet people, have fun, improve your health and your figure all at the same time.

Next time you wonder what to do on Saturday, remember "practice makes perfect" in every sport, so why not get some extra practice? Somebody you know or would like to know is probably doing the same thing.

Make Life Hard for Yourself

By Elsie Robinson

DO you want to stay young, active, eager and magnetic?

Want to keep your enthusiasms and your place in the Big Parade? Want to be as vital at 60 as you were at 16?

It can be done. It has been done. There's one way of doing it . . . and only one: Make life hard for yourself! Keep life hard for yourself! Choose a job that hurts!

This, of course, isn't the sort of a job most of us are looking for. Anything but! We want a soft snap . . . no interference or difficult demands. We are trained to desire that sort of a job when we're youngsters. Constantly we hear of "lucky people" who have jobs like that. If, eventually, we land such a job for ourselves, we think we're sitting pretty. But as a matter of fact we couldn't be sitting worse.

There's nothing that will put you out of the running quicker than a soft snap. Minds need difficulty in their schedules just as bodies need roughage in their diets.

You can't keep physically fit without exercise, fresh air, cold water, coarse, wholesome food. You can't keep mentally fit without conflict, criticism, danger, disappointment, failure, humiliation and constant everlasting pressure. Grit in your food keeps fat off your waistline . . . grief in your work keeps it off your brain. Make things easy for a man, protect him from all trouble and he becomes just so much complacent beef-on-the-hoof.

An easy life is never a happy nor a healthy one. Don't let yourself feel safe. Constantly set up more difficult and dangerous tasks for yourself. The minute you begin to take things easy, that minute you're cooked! When you stop doing you start dying. You may not know you're dying, stranger, but it's a cinch that everyone else will.

Warm patent leather shoes by rubbing with the palm of the hand before wearing. This is especially important when shoes are new. Before wearing the first time, rub the leather until well warmed, then put on and bend the feet to limber the shoes while the surface is still warm.

Life's LITTLE DRAMAS
as told to BART HODGES

ALBERT L. WARNER
Commentator

★ ★ ★

IN the radio room of the House of Representatives, Congressman Harold Knutson fairly snorted as he waited to go on the Mutual network to protest President Truman's veto of the income tax reduction bill. Mr. Knutson had authored that bill. Yes, sir!

To begin my special broadcast, of which Mr. Knutson's protest was to be a part, I awaited the commencement of the reading of the veto message to the House—zero hour for newsmen to flash word of the President's action on the tax bill. Until then, the veto was "off the record."

But something was delaying the reading! Puzzled, I paced between the radio room and the gallery, keeping a vigilant ear on the legislative proceedings. What in blue blazes was holding up the Truman message?

The clock moved on and on and on . . . Still no reading! Mr. Knutson grew tired of rehearsing his fiery statement and slumped down in a chair. I maintained my watch, listening for the first word of the veto message so I could begin the broadcast. I waited and waited and waited . . . .

Finally Mr. Knutson's manly patience collapsed under the strain. "Let's get this over with, Albert," he snapped. "I asked Speaker Martin to hold up reading the veto message 'til I get back from this broadcast."

Albert L Warner

My Day -O- By Eleanor Roosevelt

NEW YORK, Nov. 26.

A GIFTED young Frenchman, Rene le Roy, brought his wife to meet me last week. As we talked, he expressed his concern over the conditions he had observed in France last summer, and she, who has just come to this country, seemed deeply troubled.

Just now, political difficulties seem to endanger any kind of stability in France, and therefore economic recovery is rendered much more difficult. Why is it that nowhere do we seem able to get down to essentials? The shades of political beliefs are unimportant. What is more important is that we remain free to decide what kind of a world we want, what leaders we will accept, and how we will create greater stability for our future.

★ ★ ★

ON SUNDAY MORNING I was able to go to church for the first time in many weeks, having finished the series of weekly broadcasts on the United Nations, which required rehearsing beforehand and gave me very busy Sunday mornings. I was glad to hear from a number of people that these broadcasts had helped to clarify some of the subjects which they had found hard to understand during the current session of the General Assembly.

I hope that the broadcasting company will find the response to this series sufficiently encouraging to want to do another one on the United Nations after the first of the year. But if I go on as moderator, I hope some time can be found during the week, since I couldn't do it again on Sundays.

I forgot to tell my audience over the air, on the day that I closed the series, that I am soon to leave for Geneva, Switzerland, to attend the meetings of the Commission on Human Rights which open Dec. 1. And I found that I needed a little free time before leaving.

★ ★ ★

I WAS TOLD by the United Nations radio liaison officer the other day that the U.N. is attempting to build its own "network for peace." It now has more than 100 stations in principal cities which are broadcasting its program, "United Nations Today."

This program gives an objective report of the happenings in U.N. meetings, and then broadcasts the voices of the delegates as they debate political, economic and social problems. If you have once visited any of the meetings and can visualize the scene, this broadcast must be almost as good as actually being at the meetings of a council or committee.

The radio liaison office will be delighted to furnish you with a list of the cities and stations if you cannot find this program listed in your local papers.

★ ★ ★

THE OTHER evening I attended the twenty-fifth anniversary dinner and dance of the New York Newspaper Women's Club. My years for dancing are over, but I love to watch other people dance. And occasionally, up at Hyde Park, I get inveigled into doing some old-fashioned square dance, which leaves me panting but triumphant.

Thanksgiving---Another Day on the Road for Henry

By Henry McLemore

NEW YORK, Nov. 26.

BIG holidays always find me on the road.

I could count on the fingers of a coat hanger the holidays I have spent at home since 1930.

I've hung my Christmas stocking on half the tourist camp radiators in America. I've taken most of my Easter parades in such towns as Bow-Leg, Mo., and Upsweep, Ark.

Tomorrow is Thanksgiving, and where do you think I'll be? Gathered around my own table, surrounded by overstuffed loved ones, sleepy relatives, with an old tom turkey, yams, succotash, green peas, dressing and gravy, and pumpkin pie decorating the table? No, I'll be somewhere between New York and home, eating in a booth with only a juke box for company.

For my Thanksgiving dinner I'll have white meat of hamburger, drum stick of frankfurter, a plate of French fries, and an old slice of vintage pie that was brought in by overnight truck and looks it. I would feel sorry for myself if I hadn't done this so often, but when a man dedicates himself to the newspaper business and swears allegiance to his readers, nothing must stop him. He must carry on, carry on, and three more carry ons.

Only one reader ever felt sorry for me, and my lack of being able to spend holidays as most people do. The reader's name is Buddy Fogelson of Dallas, Tex. Several years ago I passed through Dallas on the way to the coast, just four days before Thanksgiving. For some reason I mentioned to Buddy how I missed not being able to sit down and eat turkey with all the trimmings.

Without my knowing it, Fogelson went to work to move up Thanksgiving a couple of days. He had the Governor of Texas issue a special proclamation for my benefit in which he said Thanksgiving would come on Tuesday that year. Buddy called a hundred of his friends and asked them if they would like to have Thanksgiving day on Tuesday at his ranch. Being Texans, they obliged a friend, so on Tuesday I had my Thanksgiving.

When I left Dallas I thanked Mr. Fogelson for his lovely consideration and he said not to mention it, and what day would I like to spend Christmas with him.

"I always feel that around the 16th or the 17th is a good day for Christmas," he said, "and if you happen to be coming through around that time, I'll fix it so that Santa Claus will get to Dallas a bit earlier."

I didn't get back in time for Christmas. In fact, it was late March when I passed through Dallas again. Fogelson asked me if I had spent a pleasant New Year's. I told him no, that I'd been so busy with the Rose Bowl game that New Year's passed almost unnoticed. He fixed that right up. He called two of his old friends, Dick Andrade and Roland Bond, and asked them if they would mind celebrating New Year's in March. Both Roland and Dick thought it was what the Rover boys always referred to as a capital idea.

So, on March 14 New Year's came to Dallas once again, and was such a success that it was nigh onto July 4 (or so it seemed to my editors) before I started for home.

The moral of this story is obvious, but in case anyone failed to grasp it, let me say this on this Thanksgiving day eve. No matter where you are in this country, no matter who you are, please don't forget to thank the good Lord that you're an American, that you are a citizen of a country which is not only the strongest and richest in the world but is something much more important—the nicest in the world.

If that be corn, let it be.

OFF THE RECORD By Ed Reed

"Nevery mind looking for a stick, Joe—I've already stirred the paint."

Social Problems

By Emily Post

TO the following letter I feel very much like asking, "How much black is black?" A bride's attendant-to-be asks: "As my sister's maid of honor, I would like very much to wear a dress that I bought recently to wear to a dance. It is pastel pink and has a small black bustle bow in the back. The dress is very pretty and if I could wear it, it would save me the expense of having to buy another. Will you please give me your opinion about this?

In the visual picture that I get from this description, that small black bustle stands out rather prominently against pale pink and immediately preceding the bride's white. However, this can be decided only by looking at it and, if necessary, changing this one feature temporarily, which surely could not involve any great expense.

★ ★ ★

DEAR MRS. POST: Is it proper to have place cards at a party for children under 16? If so, how shall such cards be worded? Is "Master" placed before the name of a boy and "Miss" before the name of a girl?

Answer: If the party is given in a private house, the cards supposedly are placed by the hostess and she certainly would address them as "Mary" and "John," etc. In a hotel, where the headwaiter might place them (as he is directed), a young girl's card might read "Miss Mary Brown" and a boy below the age of 13, "Master John Smith." Between the ages of 13 and 16, a boy is too old for Master and too young to be called "Mr." and, therefore, would have to have his cards addressed plain "John Henry Green."

★ ★ ★

DEAR MRS. POST: (1) When bacon is served on a platter, is it permissible to help yourself to it with your fingers or should a fork be used. (2) How do you help yourself to olives? (3) To pickles?

Answer: (1) Use a fork. (2) Fingers. (3) Sometimes fingers.

They'll Do It Every Time

By Jimmy Hatlo

SUPERFLUOUS HAIR
PERMANENTLY and QUICKLY REMOVED
Multiple-Needle Electrolysis
Best Medical References
AIDA MAYHAM.
PO. 6180 Electrologist 346 N. Euclid

SPECIAL
BOYS' JACKETS & MACKINAW COATS
Sizes 5-18 100% Wool
1/2 OFF
JACKETS as Low as $2.19 & up
MACKINAW COATS as Low as $3.15 & up
STOCK'S
DRY GOODS STORE
We Give Eagle Stamps
3815 S. KINGSHIGHWAY (4 Doors North of Chippewa)
Headquarters Cotton Piece Goods
FL. 9913 Open 9 to 9

AMAZING NEW INGREDIENT now relieves "SKIN THIRST"
Helen Ayars special formula HAND CREAM with CETOSTEN and Lanolin PLUS
Helen Ayars special formula hand cream now contains penetrating CETOSTEN. Soothes thirsty, rough skin, lubricates brittle nails. Non-greasy. Get large tube today.
50¢ STAYS FRESH IN A HANDY TUBE

Croquignole WAVE
Complete with Hair-cut and Hair Styling
$2
All Other Branches of Beauty Service Proportionately Low Priced.
Open Tues., Wed., Thurs. & Fri. Evenings
EXCELLA Beauty School
5731A DELMAR CAbany 9691

Walk-Over
MAIN SPRING ARCH SHOES FOR WOMEN
Sizes 5 to 11
Widths AAAA to C
Willard Frower SHOE CO.
308 ARCADE BLDG.
3rd FLOOR CH. 4870

CAKE MAGIC
IN EVERY Cinch PACKAGE
SAVE 42% in Cost
46% in Time
Cinch SPICE CAKE MIX
Makes Two Full 8-Inch Layers
"IT'S A CINCH TO MAKE"
ADD WATER, MIX & BAKE
NOTHING TO ADD, BUT WATER
FOUR DELICIOUS FLAVORS
Devil's Fudge • Spice • White • Golden

My OPINION

By MARTHA CARR

Dear Martha Carr:

I AM in great need of help in rescuing my son from the designing mother of a 16-year-old girl. When this girl was 14 the mother decided it was time for her to start dating. Why she picked on my son I do not know but ever since she has been determined he shall not escape. He is flattered, given expensive presents, showered with all kinds of attention. Naturally he likes all this. He is now 18 and in his first year of college. This girl is allowed to go alone to his college town some distance from here and attend his school dances. It makes me ill when I think of all that could come of this. Evidently the mother does not fear in the least that her daughter will get talked about. She is badly spoiled and the mother seems unable to say no where she is concerned. My boy has proved he is good material and I believe if given a chance would soon stand on his own feet. What can be done to open his eyes to this situation? Why must some mothers worry about their daughters being old maids when the poor kids aren't even old enough for single dating? What do you think about girls running to boys' colleges in this way, unchaperoned, at such an early age?

MOTHER.

It is natural for a mother to want her daughter to have a good time and to date the right kinds of boys as she is growing up. The fact the mother you refer to seems to have chosen your boy for her daughter is a compliment to you as well as to the boy. When her daughter showed a preference for him the mother apparently found him the type of boy she approved for her daughter to go out with, and has encouraged the friendship. If this friendship has become exclusive and neither dates anyone else I agree with you that is an unwise procedure. However, if you talk too much against the girl and her mother to your son it may have the reverse of the effect intended, and may only become defensive and the more devoted. The fact that he is now away from home and doesn't see her as often should help in the weaning away process. He will be meeting attractive girls on every hand in a college town. Encourage him to form new friendships without being too obvious about it, and also when he is home see if you can't manage to see to it that he meets and dates other girls and has less time for the particular one whose mother you think so designing. As to why mothers worry about their daughters becoming old maids—well, wouldn't you if you had a daughter? Though I will admit some mothers start the worry unnecessarily early and do act rather obvious about pushing the poor girls. As to this girl going to the college unchaperoned to visit your boy, I agree she is too young for that sort of thing. If you and the mother are good friends you might suggest to her tactfully that it is considered better for a girl to have some older person with her when she makes such visits. Otherwise I am afraid there isn't a thing you can do about it, but do stop worrying. Your boy will extricate himself from the situation eventually if that is what he wants.

★ ★ ★

IN ANSWER TO "HESS": I have a Christmas Gift Suggestions list which I'll mail you if you will send me a stamped, self-addressed envelope. I'll tuck in my Christmas Party leaflet, also, since you are planning a December party.

★ ★ ★

IN ANSWER TO "M": How about "Holly" as a name for that December baby? I have a "Names for Boys & Girls" which lists dozens of names to choose from. I'll mail it to you if you will send me a stamped, self-addressed envelope.

Doug Fairbanks Jr.—*Star With High I. Q.*

Son of Famous Father Has Made Good on His Own—May Some Day Take Up Diplomacy

By Harry Niemeyer

A Special Correspondent of the Post-Dispatch.

HOLLYWOOD, Nov. 26.

THE only time limit Douglas Fairbanks Jr. is putting between his retirement from films and his entry into Government service is that of the public's fancy.

Discussing a recent syndicated dispatch to the effect that he was going to give up swords and swashbuckling any day now in favor of a full-time diplomatic career, Fairbanks said that the statement was figurative rather than literal.

We talked to the actor out at Twentieth Century-Fox where he is currently co-starring with Betty Grable in a strictly non-diplomatic technicolor musical titled "This Is the Moment." Doug said it's quite true that he has a yearning to go into government service on a permanent basis some day. He's been interested in such work for a long time, and has done government odd jobs which served to heighten that interest to a point where he would like to make a career of it.

"But my plans for abandoning film work aren't immediate," he says, "nor have I set a limit to the number of films I will make before I retire. That is strictly up to the public. When audiences tire of me in pictures, and that may mean after a dozen more movies or two more, I'll have another worth-while field to work in. What I said was that, at the moment, I have plans for six more productions I want to do before I embark on a government career.

"After I finish 'This Is the Moment,' I plan to produce and act in 'The O'Flynns' and 'Sir Lancelot and the Knights of the Round Table' for my own company. I will produce, but not appear in 'Terry and the Pirates.' I have three other untitled productions in mind I want to act in or produce or both. But the six might extend to 16 or diminish to this one I'm appearing in now. In other words my abandonment of the screen depends upon how soon or how distant is the time the film public abandons interest in me!"

There seems little likelihood of any immediacy on that score, since Fairbanks's first starring production under his own banner, "The Exile," recently opened to what motion picture trade papers dub 'capacity box office.'

One of the few scions of famous fathers who have ever made good on their own, Fairbanks's ability as an actor, his charm and intelligence as a human being, his superlative war record, his championship of the underdog and his intimate friendships from royalty and business big-wigs to political and diplomatic notables have combined to win the liking, admiration and respect of people of many nations and in all walks of life.

His five-year war record alone is filled with as venturesome exploits as any of the swashbuckling roles he plays so convincingly on the screen. Fairbanks had never released an official Navy communication listing him as "World War II's most decorated individual from the United States entertainment world (encompassing stage, radio and film workers)." It took Jack Bolton, who is now Betty Grable's manager, but was formerly a Navy captain and naval liaison officer, to reveal that fact, and to point out that Doug has received 12 decorations from four different governments for both heroism and special services during the recent world conflict.

★ ★ ★

NO armchair officer, Fairbanks's dozen medals do not include the Purple Heart, although he landed in three different hospitals with tropical fevers, and suffered a blasted right eardrum which has impaired his hearing and will eventually lead to permanent deafness on the injured side.

"They never drew blood," he wryly explains, humorously adding:

"The prospect of becoming a one-profile actor may have something to do with my decision to enter government service some day."

Jesting aside, however, Fairbanks's ambition to serve Uncle Sam is serious, and one for which he is peculiarly fitted. Acting in pictures, and producing them, represent only a fraction of his life. He has done foreign diplomatic chores for the late President Roosevelt and for the State Department. He is a poet, essayist, sculptor and painter who studied the fine arts in Paris, London and Switzerland. He is a political crusader and one of Hollywood's most energetic workers on behalf of working folk, charitable institutions, local, national and international. He is a high-society favorite on four continents, with equal entree and popularity in royal and white collar circles. His film activities do not prevent his successful management of a western orange ranch and an eastern sheep-breeding farm. International unity is his prime interest in life, aside from his wife, the former Mary Lee Epping of Virginia, and their three daughters, Daphne, 7; Victoria, 5; and Melissa, five weeks old.

His devotion to international affairs is summarized in his active vice presidency of the American Association for the United Nations and his membership in the American Academy of Political and Social Science. His humane compassion led him to take on the chairmanship of the Share Through Care Committee, and he renders a great deal more than lip service and the use of his name to such other organizations as American Overseas Aid, and around two dozen similar aid groups.

Although "Westridge," the junior Pacific Palisades palace that is the Fairbanks home, bids fair to rival Pickfair in the entertaining who's who in any branch of society you can name, the junior Fairbanks's parties for famed guests from the pugilistic to the political world are managed without the fanfare and photographers which made Pickfair the social orbit of Hollywood.

★ ★ ★

DOUG'S guests meet the same notables at his home without the blast of publicity encountered by his famous father's guests, and without the overwhelming numerical splendor of large shindigs. After two prewar 300-guest parties—one for Noel Coward, the other for Lord Louis Mountbatten, now Earl Mountbatten of Burma—the Fairbanks concentrated on dinner parties of not more than 22 people.

"There's no point in inviting people you don't get a chance to visit with, he figures, adding frankly; "the big blow-outs were too much work and too little fun."

Fairbanks's large acquaintanceship is naturally an asset to the many faceted personality needed in an embryo statesman. He demonstrated other important qualities in the highly delicate South American political missions he was entrusted with by the late President Franklin Roosevelt.—missions which he consummated so skillfully that President Vargas awarded him the Brazilian Order of the Southern Cross in recognition of Fairbanks's services as Roosevelt's envoy.

★ ★ ★

OF his South American missions, Fairbanks points out that a good many people had some misconceptions as to the Government work he did there.

"My missions to South American countries were political and diplomatic rather than good will," he says. They were in no way connected with the Rockefeller Inter-American Affairs Committee.

"As a matter of fact, I probably wouldn't have the courage to hope for an eventual government career were it not that Cordell Hull, just before he left the State Department, was good enough to suggest that I go into his department's foreign service for our Government. But, at that time, after over five years of war duty, I did not feel I could afford it.

"There's one thing I'd like to make clear, however, and that is that I firmly believe there's an altruistic side to this business of making motion pictures, too. That is, if we make sufficiently worthwhile pictures and are able to show them throughout the world. The optimism and happiness expressed in the average American motion picture, has, I believe, a stimulating, hopeful effect on the rest of the world that has lasting repercussions which, in a way, do our government a service. I'm not talking of propaganda pictures, which, when they are too obvious, frequently defeat their own purpose. Nor do I mean the few pictures like 'The Best Years of Our Lives' and 'Gentlemen's Agreement,' which have important individual impact on the entire world because they combine sincere idealism with fine entertainment.

"I'm talking of the cumulative effect of the average good American movie, which although it is highly romantic, propounds such an essentially decent philosophy that it has a lasting effect in stimulating interest in our democratic way of life.

"Because I genuinely feel motion pictures do contribute something worthwhile to international understanding, I expect to continue in them as long as the public will stand for me."

If the actor sticks to his guns in this final statement, it will probably be quite a while before the diplomacy field gets a new recruit from Hollywood. For Doug is still well on the credit side of the box-office popularity polls.

DOUGLAS FAIRBANKS JR. . . . DISTINGUISHED HIMSELF ON DIPLOMATIC MISSIONS DURING THE WAR, AND IS ALSO A POET, ESSAYIST, SCULPTOR AND PAINTER.

Contract Bridge

By Ely Culbertson

WHETHER or not to open an ace against a slam contract depends to a large degree upon the length of the suit the ace heads. If the suit is very long, six or seven cards, it goes without saying that there is grave risk that the ace will be ruffed by dummy or declarer. West, in today's hand, did not use much judgment in his opening lead selection.

South, dealer.
Both sides vulnerable.

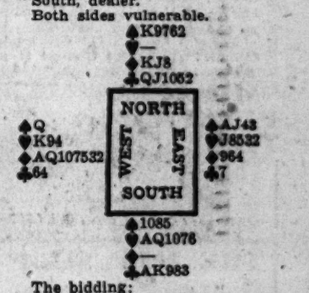

The bidding:

South	West	North	East
1 heart	2 diamonds	2 spades	Pass
3 clubs	Pass	4 clubs	Pass
4 spades	Pass	6 clubs	Double
Pass	Pass	Pass	

Obviously, the final contract was anything but good. North, in jumping to six clubs, failed to allow for the "duplication of values" which South's heart bid practically guaranteed. Yet, there was a certain amount of humor in the result.

West, convinced by his partner's double that East had at least one sure trick, hastened to cash his own all-powerful ace. At least, that was his intention! Declarer ruffed the diamond ace, cashed the heart ace, discarding a spade, and ruffed a low heart. After returning to his hand with a trump, he ruffed another heart, West's king falling. A trump lead to the ace accounted for the outstanding trump, and now declarer led the ten of spades. When West's queen appeared, declarer suddenly saw the light. Obviously, East had the spade ace for his double, hence there was no point in covering the queen. West was permitted to hold the trick and, since he was down to diamonds, had to lead into dummy's K-J. The finesse was taken and declarer got rid of both his losing spades. Finally, all he had to do was ruff his one losing heart to claim the rest of the tricks.

The amusing part was that West, with seven diamonds to the A-Q-10, took nary a diamond trick, while the dummy, with K-J-small, took two! Any other opening would have defeated the contract. The spade-queen opening, indeed, would have meant a two-trick defeat.

CASE RECORDS

By Dr. George W. Crane

CASE O-290: Arnold T., aged 46, is president of a manufacturing plant. "Dr. Crane, I have been very much interested in your 'TEST FOR A GOOD BOSS'," he remarked at a business men's luncheon club which I recently addressed. "It's too bad such a scientific test could not have been released 25 years ago. I am in hearty accord with this Rating Scale. But I wish you would also construct a 'TEST FOR EMPLOYES' based on the same principles. During the past two years, for example, I have been operating my factory at a loss, which now totals $215,000. But I have kept hoping there would be a turn in the road sooner or later. My reserves are gone and taxes are reaching the point where I have contemplated bankruptcy. Last spring, I even mortgaged my home and poured that money into my business to tide me along, still hoping. Finally I told my employes we'd have to take a cut in wages, or go out of business. The union informed me it would not take a cut and has issued an ultimatum demanding a blanket wage increase.

★ ★ ★

"THE UNION LEADERS were offered my books in order to see for themselves. But they retorted that my books were 'doctored' so they wouldn't even consult them. So I have locked my factory and am listing the machinery for sale. I still have a little money left to live on, and I am moving to a small farm. My wife and I can at least live there and enjoy a simple life. I've spent 25 years of worry and long hours, headaches and uncertainty trying to build up this factory.

★ ★ ★

"WHERE MY MEN have been through work at 5 p.m., I've had to work till late at night. Instead of staying home reading, or enjoying the radio, I've sacrificed my family life to build my business. True, my employes probably think it must be fun to attend an evening banquet at a fancy hotel, and sit there till nearly midnight listening to executive discussions, or pulling wires to get new orders. Perhaps they have resented the fact, too, that I didn't get to my office till 9 or 10 a.m. next day. They may have thought I had a soft life and 'bankers' hours. But any intelligent man today should realize that high pressure business competition is far more injurious to health and happiness than operating a machine or doing routine office chores. I doubt if there's a man among my 500 employes who has the guts to go out and do sales work on straight commission! But that's what I've had to do for 25 years in order to keep orders coming in so they could have regular weekly pay checks. Nobody guaranteed me any salary at all! I believe in trades unions, especially when their leaders have come up from the ranks and understand the local problems. You are right in saying the Golden Rule is the best labor code, Dr. Crane, but both employes as well as employers must intelligently apply that rule."

Six Points of Conflict in Marriage

By Dr. Paul Popenoe

IT'S easier to find the trouble, if you know where to look for it. That's the main advantage that a garage mechanic has over you and me. He can find what's wrong with the car because he knows where to look. Similarly, you can locate the difficulties, when a marriage is in distress, provided you know where to look.

Sometimes it's hard for us to believe that a husband or wife really doesn't know what's wrong with their marriage. All the neighbors know! Yet there are many like Mrs. J., who seems to be honestly at a loss to put a finger on the real difficulty. "We are in conflict a good deal of the time," she writes. "Tension in our home is becoming almost chronic. It's impossible to go on this way, and I want to do something about it, yet I don't seem to know just what the real trouble is. The trouble is that absolutely everything seems wrong!"

There are six points at which conflict is most frequently manifested. It will pay you to check these, Mrs. J. Maybe you'll find everyone of them represents a source of difficulty in your home; at any rate, two or three of them will, and you can get to work on them. Without regard to order of importance or frequency, they are:

Friction over handling of family finances.

Friction over management of children.

Friction over social and recreational life (or lack of it).

Conflict concerning in-laws.

Sexual maladjustment.

Lack of adequate opportunity for self-expression outside of the home, on the part of one or both, but usually the wife.

Go down the list in your own case, Mrs. J., and see how many of these are difficulties for you. Then take them one at a time, and do something to improve them by removing the underlying causes of difficulty.

Improvement in one often leads automatically to improvement in some of the others. You may be surprised to find how quickly the atmosphere of your home will change for the befter, if you go after the difficulties one by one and deal with them effectively.

Questions and Answers.

Q. Why do uneducated girls have more luck getting husbands than do educated girls?

A. Many reasons, but Mrs. Eleanor Wembridge dramatized one in an oft-quoted article, "Why Jennie Gets Her Man." In her work and her play, the less educated girl goes to the places where there is a surplus of men, she says, while the better educated girl goes to places where there is already an oversupply of women. Do you agree with her, from your own observations?

Q. There are a lot of old bachelors who are very superior men in many ways. Why is it they have never married?

A. When questioned they usually say, "Couldn't afford it," other obligations, lack of time to attend social functions, inability to meet the right kind of girl, no girl would have them, etc. Surveys by my students indicate the real reason, in a majority of cases, is that these men are unconsciously in love either with themselves or their mothers.

Q. Is it harder for a man to find a satisfactory wife than it used to be?

A. Yes, undoubtedly, in many ways. Young people make more acquaintances, but fewer friendships nowadays than formerly, in the opinion of many observers.

Quick Tricks

Dampen the string wher tying packages for mailing. It shrinks when drying and your package will be tied firmly.

Colored foods, such as beets and raspberries, stored at room temperatures, lose flavor and color, regardless of whether they were in the dark or on a shelf. These qualities are well retained, however, when the products were stored at 42 degrees Fahrenheit.

FROM NINE TO FIVE

By Jo Fischer

"I don't care if it is a special meeting—you can't go in there. I just cleaned it."

It's an Idea

By Vera

A pair of heart-shaped red satin or felt pillows for the bride and groom. She'll find any number of places for them—on the sofa, on top of each pillow in the bedroom, or as back-rests in their big easy chairs that flank each side of the fireplace.

"The Bath and Kitchen Department Store"
Modernization Problem?
We have the "what-to-do-it with" and the "know-how."
Phone for Free Copy "Your Kitchen and You"
2221 S. VANDEVENTER LA. 1611
OPEN EVERY NIGHT TILL 9. SUNDAY 2-4

Creamettes
MACARONI

A favorite WITH THE CHILDREN

100 DENIER PRINTS
Lovely Patterns
$2.47½ - $2.97½ Yd.
BOSTON FABRICS
1128 LOCUST ST. CH. 1244-1245

4 OTHER FAMOUS
MY-T-FINE
DESSERTS
CHOCOLATE · NUT CHOCOLATE
BUTTERSCOTCH · LEMON FLAVOR PIE FILLING

Santa Claus is coming
AS HE DOES ONCE A YEAR
CAN YOU THINK OF A BETTER PRESENT
Than to make someone HEAR!

With an ALL-IN-ONE PARAVOX AID. A present to be cherished for years. TRY the X-TRA THIN PARAVOX with its 7 SPECIAL FEATURES. One-minute service—no waiting. Home or office demonstration.
No obligation. Easy terms. Eveready Batteries.

ONLY 3½ OUNCES without batteries
Only One-Case, One-Cord
Sole Distributor for PARAVOX
ERKER'S 610 Olive St.

PRIM HOSIERY, INC. • CHESTER, ILL.

REDUCE
THERE IS NO QUICKER METHOD
LEON'S
411 N. 10th St. CEntral 8788

LIONEL TRAINS AND ACCESSORIES
Get Yours NOW While They Last
W. H. STANLEY CO.
6069 DELMAR FO. 0225

for MOVIES for CHRISTMAS PARTIES
Call St. Louis' Largest Film Rental Library. 8 & 16 mm. Silent and Sound
SWANK MOTION PICTURES Inc.
CH. 9315 • 1004 Chestnut St

"MIRAPLAS" PLASTIC TILE
WEBSTER TILE COMPANY
"Specialists in PLASTIC"
709 Parsons Av., Webster Groves RE. 6263

THE MAP SHOP HAS
Gifts That Are Different
WORLD GLOBES ATLASES
Handsomely Mounted Picture Maps
OPEN SATURDAYS
1412 OLIVE ST. CH. 4074

Bien Jolie

Highly accented silhouette . . . so typically Bien Jolie . . . nude, white and black satin. At all fine stores . . . Bras, $2.50 to $10. Foundations, $10 to $35.
Bien Jolie creates the world's finest corsetry

Economical Menus for Tomorrow

By Meta Given

A FOOD market investigator asked me the other day what a quart of cranberries weighed? My reply was that a fair answer would depend upon the time of year the quart of berries was weighed and also on the quality of the fruit, and its form or shape. At the beginning of the season, shortly after the berries are gathered, a quart weighs heaviest. As the season advances, it weighs less because it loses a little moisture. In a dry season, berries weigh less than those that have normal rainfall. Berries that are perfectly spherical in shape and are uniform in size weigh less than those that vary in size and shape because they do not fit together compactly. So long as growing conditions cannot be standardized and there are variations in size, shape and specific gravity, the weight of a quart of cranberries can never be standardized. For this reason, it is best to sell cranberries by weight. Even though a recipe calls for a quart of berries, ask for a quart and pay for it by weight, and there still need not be any worry about getting your money's worth.

Cranberry Jelly.

One pound cranberries, one firm, medium greening or jonathan apple, one cup water, pinch salt, sugar.

Pick over cranberries and rinse them in cold water. Put them into a saucepan. Peel apple, quarter, core and slice thinly over the cranberries. Add water, cover and heat to boiling, then simmer until both berries and apples are tender. Put through a food mill or press through a sieve. Measure pulp into original saucepan. Add an equal amount of sugar and salt. Stir well. Reheat until sugar has dissolved, then pour into individual molds that have been rinsed in cold water. Makes about three cups or six or seven servings.

Old-Fashioned Cranberries.

Two cups sugar, two cups water, one quart cranberries (one pound), pinch of salt.

Boil sugar and water gently for five minutes. Add cranberries, cover and simmer for five minutes without stirring. Allow to cool without removing lid. Makes one quart sauce.

Menus for Thursday.

BREAKFAST: Baked rome beauty apples, cooked cereal with raisins, sugar doughnuts.

THANKSGIVING DINNER: Oyster bisque, roast turkey with old-fashioned bread dressing, candied ginger sweet potatoes, buttered cauliflower, garnish of prunes stuffed with cottage cheese, corn bread sticks, cranberry relish jelly salad, pumpkin pie with whipped cream.

SUPPER: Carrot raisin sandwiches, potato chips, fresh grapes. Serve each child three cups of milk to drink and each adult one cup in addition to that used in today's menus.

Surely it is not Attlee's intention to put all British drones to work. Would he leave Wodehouse with no characters whatever for the novel?

Teeth May Be Sources Of Trouble

By C. A. Dean, M.D.

THE importance of the teeth in establishing and maintaining good health cannot be over-estimated. Many bacteria lodge in and about the gums, tooth margins, and especially in decaying and abscessed teeth. These bacteria may be of any kind, but often are the dangerous streptococcus variety. Localized abscesses about the teeth may enable these bacteria to be carried to other parts of the body by way of the blood stream, and cause diseased organs elsewhere. Improperly chewed food may be subsequently improperly digested and lead to vitamin deficiencies. Poor gums and teeth are more prone to develop various types of infections such as trench mouth and others. Good teeth and gums are important prerequisites for good health.

Question: What is the cause of high blood pressure? What can be done about it?

Answer: The exact cause of high blood pressure is not known. Several important facts are understood, however, one being that the disease appears mostly in high-strung, nervous, hard-working, and worrying individuals. In addition to the nervous factor, it may occur as a secondary consequence to other diseases, such as kidney disease, thyroid disease, prostate gland disease, certain types of heart disorders, and others. In true high blood pressure the heart enlarges, and in so doing overworks itself. If the pressure is only slightly elevated, headaches or light-headedness may be the only symptom—but if it is markedly elevated, spots before the eyes, chest pains, dizziness, weakness and other symptoms may also occur.

In every case overwork should be avoided. Worrying, as much as possible, should be eliminated. Frequent rest periods are essential. Diet should be controlled. There is no particular food which has been proved to have anything to do with high blood pressure. Also, certain drugs are employed in the management of these cases. These fall mainly into groups. The first are those which have a sedative effect, and thereby diminish the nervous factor. The second group is that which, by enlarging the blood vessels, causes a fall in the pressure. More recently, certain cases have been relieved by surgery. The cases which are so helped can be determined only after various types of tests are taken.

Holiday Candy

Wash and dry one cup prunes and one and one-half cups raisins. Sprinkle with one tablespoon lemon juice and put through meat chopper using medium knife. Add one-half cup of chopped nut meats if desired and a few grains salt. Shape into balls and roll in sugar. Store in tin box or tight jar.

Other dried fruits—figs, apricots or dates—may be substituted for part or all of the prunes or raisins. An excellent sweet to have on hand to satisfy your children's craving for candy.

IRONRITE
WORLD'S FASTEST IRONER
The Only Ironer with 2 Usable Open Ends
HANLEY & CO.
2907 SUTTON — MAPLEWOOD ST. 2868

MOVIE EQUIPMENT
THE CLICK SHOPS
6310 DELMAR CA. 2313 · 3539 LINDELL JE. 2313
Even Your Camera Says "Click"

The Fictionary

By Col. Stoopnagle

A CHEQUAINTANCE — A guy who gives you a pain in the neck.

AGREEABELLE—The gal who says Yes.

ALTARCATION — Left at the church.

BANGQUET — Dinner for a group of firecracker manufacturers.

BARETENDER — He mixes drinks in a nudist colony.

CABOOZE—The last car has a bar in it.

CELLOFEIGN — An imaginary transparent wrapper.

CHEERUPODIST — A doctor who makes you foot-happy.

DARCTIC—Where every day is all night.

DEBUTANTRUM — A society girl in a snit.

DIMOCRACY—The U.S.A. during a blackout.

DISAPPEARAMID—Mirage on the Sahara desert.

EQWINE—The proper vintage to serve with porter-horse steak.

EXCEPTEMBER — Any year when October follows August.

CHAIRS AND TABLES RENTED FOR PARTIES
ACME CHAIR COMPANY
3230 WASHINGTON FR. 5700

SERVING ST. LOUIS FOR 80 YEARS
We have been recognized as dealers in fine jewelry and watches.
PROMPT REPAIR SERVICE
TAKE ELEVATOR AND SAVE AT
HOYT Jewelry Co.
Cy Rogers, Pres.
Room 606 Holland Bldg. CH. 7043
211 N. Seventh St. (1)

Reheat Steamed Puddings

Reheat steamed puddings in the top of a porcelain enameled double boiler over boiling water. Serve with rosettes of creamy hard sauce.

"All production records broken in South African diamond mines." If it isn't exactly winning the world race with famine, it may still add a note of class to the breadline.

Superfluous Hair
Warts and Moles
Removed Permanently
By Multiple Needle Electrolysis
Esther L. Fox Arcade Bldg. 812 Olive
Suite 898 Electrologist CH. 8213

Attention Newlyweds!
LET US HELP YOU SELECT YOUR HOME FURNISHINGS
INCLUDING REFRIGERATOR, RANGE, AND RADIO. IMMEDIATE DELIVERY
UP TO 2 YEARS TO PAY
E. B. Jones Appliance Co.
3124 N. GRAND AT HEBERT

THERE'S AN EASIER WAY

There's an easier way! Use BURNETT'S Pure Vanilla!
No magic wands or witch's brews can turn the slick trick of perfect flavor for your cake as easily as Burnett's Pure Vanilla. For perfection and flavor always insist on Burnett's Pure Vanilla.

For your THANKSGIVING DINNER
FRESHLY BOTTLED
EVERYTHING'S IN! Whiskey, Brandy & Rum and FRESH DAIRY PRODUCTS

Overbrook's
PREMIUM OLD FASHIONED
EGG NOG
THE OVERBROOK EGG NOG CORP., BALTIMORE 1, MD.

Special Thanksgiving Broadcast

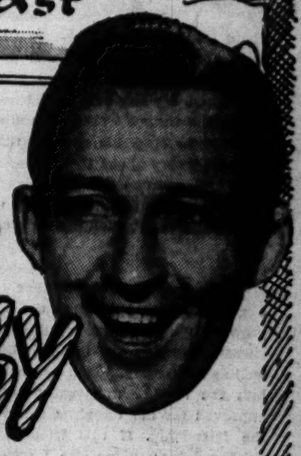

starring BING CROSBY
in an Inspiring American Drama
"THE MAN WITHOUT A COUNTRY"

Tonight, Bing has a special Thanksgiving message for you . . . a message so important he departs from his usual banter to bring you a moving drama of the land we love. It's Bing at his best . . . warm, sincere, intensely human . . . and with that wonderful voice that warms your heart. For a great experience . . . tune in!

Hear Bing Sing with Frankie Laine

Tonight on "PHILCO RADIO TIME" 9 PM KXOK 630 on your dial

BETTER MEAT FOR BETTER HEALTH
It's Economical to Buy U.S. Choice Meats
ASK FOR EL-REY CHILI
All Meat and Pure Spices
MORE FOR LESS
"1 MAKES 3"
Add equal parts of water and beans. If not available at your meat center, buy it at

General Meat Co.
2900 N BROADWAY
IRV. REINHARDT UNION MARKET

NATURE: FIRST! WITH LOG ROLLING

BY FABELL

LUMBERJACKS BECOME EXPERT AT ROLLING LOGS. SO DO THE BEAVERS OF NORTH AMERICA. AFTER CUTTING A TREE INTO SUITABLE LENGTHS THEY OFTEN HAVE TO ROLL THE LOGS TO THE WATER.

Crossword Puzzle

ACROSS

1. Locomotive driver's shelter
4. Antitoxins
8. Waistcoat
12. Devoured
13. Patron saint of lawyers
14. Large wide-mouthed jar
15. Abate
17. Extol
18. Treats maliciously
19. Garb
21. Regions
22. Flowed
24. Witnessed
25. Ancient catapults
29. Sea eagle
31. King's residence
32. Exclamation
34. Duet
35. Century plant
36. South American river
37. And: French
38. Adorns
39. Pinch
40. In no place
42. Be borne
43. Pronoun
44. Cotton fabric
47. Reluctant
50. Bandage
53. Cheat
54. Scalloped on the margin
56. Israelite tribe
57. Capital of Italy
58. Olden times
59. Paradise
60. American Indians
61. Period of time

DOWN

1. Noncircular revolving pieces
2. On the highest point
3. Decks out cheaply
4. Alarm whistle
5. Flaring out widely
6. Steep
7. On the ocean
8. Strength of an electric current
9. Feminine name
10. Innuendo
11. Toad: Scotch
16. Short jacket
20. Slight amounts
22. Comforted
24. Number
25. Muse of certain poetry
27. Body of a church
28. Fleet
29. Mold
31. Peelers
32. Edible seaweed
36. Lively
38. Small cucumber
41. Roll: dialectic
42. Capital of Latvia
45. Variety of figs
46. Baseball teams
47. Having ability
48. Contended
49. Pale brown
51. Anatomical tissue
52. Whirlpool
55. Decomposition

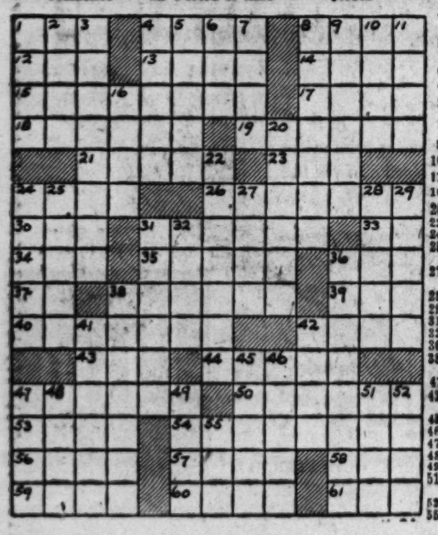

R	E	N	A		A	G	A	R		E	R	E
E	M	I	L		H	E	R	A		L	E	R
A	B	B	A		A	R	M	S		E	V	A
T	E		M	A		M	O	H	A	V	E	S
A	Z	T	E	C	S		R	E	L	A	T	E
		Z	O	D	I	A	C		R	U	T	
A	L		A	D	M	I	T		M	E	S	A
W	E	T		S	O	D	A	S		D	O	N
E	R	I	C		S	E	W	E	R		M	Y
			T	O	R		R	E	V	I	S	E
M	O	T	I	O	N		D	E	P	O	T	S
E	M	E	N	D	E	D		N	O		I	T
T	E	R		E	R	I	E		S	A	M	E
A	G	E		O	V	E	N		T	I	E	R
L	A	D		S	E	T	S		E	R	S	E

Solution of Yesterday's Puzzle

VEL, new Colgate-Palmolive-Peet product, cleans faster, cleaner... is milder to hands

VEL* cuts dishwashing time in half!

Dishes, glassware gleam without wiping!

ENJOY spare time you never had before! Wash dishes with this great new Colgate-Palmolive-Peet suds, Vel! After just a quick rinse (no wiping), even glassware sparkles! Vel leaves no soap scum or streaky film to polish away.

Pots and pans get shiny clean so easily you have to see it to believe it, because Vel cuts grease faster, more completely than soap. No dishpan ring to scrub out! Vel cleans dishes cleaner than soap and saves up to half your dishwashing time! There's nothing else like Vel on the market. Try it today!

Vel keeps stockings sheerer-looking, lovelier!

Vel keeps stockings sheerer-looking, lovelier longer than even finest soap flakes can. Unlike soap, Vel leaves no scum or film sticking to threads. Stockings rinse clear; stay sheer. Vel does away with soap-fading. It's easier than finest soap flakes on delicate washable colors.

Woolens wash softer and fluffier with Vel than with finest soap flakes. Vel does away with soap-matting and soap-harshness.

*VEL is the trade-mark of the Colgate-Palmolive-Peet Co.

MarVELous for DISHES · STOCKINGS LINGERIE · WOOLENS!
Instant SUDS in hardest, coldest water!

Milder to Hands than any product made for dishes and fine fabrics!

Actual skin tests made by an independent laboratory (name furnished on request) prove that Vel is milder to hands than any other leading product made for washing dishes and fine fabrics.

ST. LOUIS BROADCASTING STATIONS

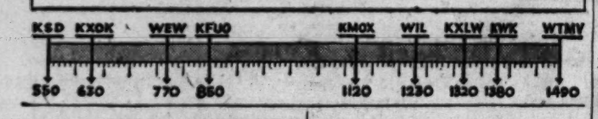

Programs on the broadcast band scheduled for today (Central standard time) include:

12 NOON

KSD—ASSOCIATED PRESS NEWS. KFUO—Voice of the Harp. KMOX—News. KWK — Roy Shaffer. WEW — Markets. WIL—Platter Parade. KXOK — Song and Dance Parade.

12:15 KSD—GATEWAY TO RHYTHM. KFUO—Noonday Repose With Christ. KMOX—Ma Perkins. KWK—Roy Shaffer; News; Weather. WEW—Noon Roundup.

12:30 KSD—CLAUDIA. KMOX—Young Dr. Malone. KWK—Hillbilly Parade. WIL—Weather; News; Platter Parade.

12:45 KSD—WHAT'S NEWS IN THE STORES TODAY WITH NANCY DIXON. KFUO—On the Farm Front. KMOX—Big Sister. KWK—News. KXOK—Song and Dance Parade.

1 P. M.

KSD—TODAY'S CHILDREN. KFUO—Music Appreciation Hour. KMOX—Second Mrs. Burton. KWK—Queen for a Day. WEW—News; U.S. Marine Corps Program. WIL—Melody Lane. KXOK—News.

1:15 KSD—WOMAN IN WHITE. KMOX — Perry Mason. WEW — At Your Service. KXOK—Travel Quiz.

1:30 KSD—STORY OF HOLLY SLOANE; BETTY CROCKER. KMOX—Judy and Jane. KWK—Martin Block Show. WEW—Markets. KXOK—Bride and Groom.

1:45 KSD—LIGHT OF THE WORLD. KMOX—Rose of My Dreams. KWK—Tom Dailey Show. WEW—Food News.

2 P. M.

KSD—LIFE CAN BE BEAUTIFUL. KFUO—Let's Talk About Your Children. KMOX—Double or Nothing. KWK—Tom Dailey Show. WEW—News; Matinee Today. WIL—Ray Manning Show. KXOK—Ladies Be Seated.

2:15 KSD—MA PERKINS. KFUO—Christian Stewardship address. KWK—News.

2:30 KSD—PEPPER YOUNG'S FAMILY. KFUO—News. KMOX—Hearts in Harmony. KWK—Records. WEW—St. Louis University Series. KXOK—Paul Whiteman Club.

2:45 KSD—RIGHT TO HAPPINESS. KFUO—Tales From Ivory Towers. KMOX —The Editor's Daughter. WEW—Sacred Heart Program.

3 P. M.

KSD—BACKSTAGE WIFE. KFUO—Be of Good Cheer. KMOX—Hint Hunt; News. KWK—Records. WEW—News; Moment With the Masters. WIL—Afternoon Ballroom. KXOK—Paul Whiteman Club. KXOK—STELLA DALLAS.

3:30 KSD—LORENZO JONES. KFUO—Music. KMOX—Who Is It? KWK—Records. Bing. KXOK—Bing Crosby Sings.

3:45 KSD—YOUNG WIDDER BROWN. KFUO—Radio Calendar. KMOX—Man on the Street. KXOK—Quiz Program.

4 P. M.

KSD—WHEN A GIRL MARRIES. KFUO—Song Shop. KMOX—The Guiding Light. KWK—News; Records. WEW—Melody Roundup. WIL—Spins and Needles. KXOK—Song and Dance Parade.

4:15 KSD—PORTIA FACES LIFE. KMOX—Two Hours of Stars. KWK—News; Records. WEW—Football Review. WIL—Football. KXOK—Song and Dance Parade.

4:30 KSD—JUST PLAIN BILL. KFUO—The Open Bible. KWK—Records. WIL—News; Spins and Needles. KXOK—Sky King.

4:45 KSD—FRONT PAGE FARRELL. KFUO—Today in Sports. KWK—News Roundup.

5 P. M.

KSD—ASSOCIATED PRESS NEWS; RHYTHM REVIEW. KFUO—News. KMOX—Eric Sevareid and the News. KWK—Shady Valley Folks. WIL—Meet the Band. KXOK—Headline News.

5:15 KSD—MUSIC FROM HOLLYWOOD AND VINE. KFUO—At Close of Day. KMOX—Lum and Abner. KWK—Superman. WIL — News. KXOK—Terry and the Pirates.

5:30 KSD—ASSOCIATED PRESS NEWS. KMOX—Musical Showboat. KWK—Captain Midnight. WIL—Sports Review. KXOK—License Quiz.

5:45 KSD—MUSIC ROOM. KMOX—Lowell Thomas and the News. KWK—Tom Mix. WIL—Stars of Songland. KXOK—Sports Extra.

6 P. M.

KSD—NEWS AND SPORTS; J. Roy Stockton and Harold Grams. KMOX—Beulah. KWK—News. WIL—Dinner Music. KXOK—Records.

6:15 KSD—NEWS OF THE WORLD; Morgan Beatty and other N.B.C. correspondents. KMOX—The Jean Smith Show. KWK—Records.

6:30 KSD—JULIE O'NEILL SHOW with the Toppers and Russ David's Orchestra. KMOX—Club 15 With Bob Crosby. WIL—News; South American Way. KXOK—Lone Ranger.

6:45 KSD—H. V. KALTENBORN, News Comment. KMOX—Edward R. Murrow, News. KWK—Inside of Sports. WIL—Sparklers.

7 P. M.

KSD—A DAY IN THE LIFE OF DENNIS DAY; Dennis Day; Barbara Eiler; Sam Hearn; Dick Trout; John Brown. KMOX—American Melody Hour. KWK—Arthur Gaeth, commentator. WIL—Jazz at Grand and Lindell. KXOK—Mayor of the Town; Lionel Barrymore.

7:15 KWK—Fulton Lewis jr.

The NOSE Knows!

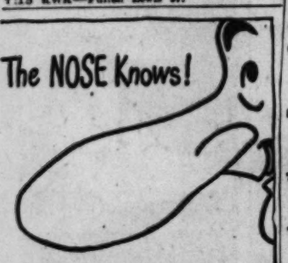

LISTEN TO THE NEW
JIMMY DURANTE show
Guest Star VICTOR MOORE
9:30 P. M. KSD
Presented by Your Rexall Druggist

TUNE TO KSD
For Daytime Features in the NBC PARADE OF STARS
"LQRA LAWTON" weekdays at 10:45 a. m.
"LIGHT OF THE WORLD" weekdays at 1:45 p. m.
"BACKSTAGE WIFE" weekdays at 3:00 p. m.
KSD
550 ON YOUR DIAL

For Weather Reports Tune to KSD

At 6:45 and 8:30 a.m., report and forecast by Harry Wahlgren, Chief of the St. Louis Weather Bureau, at 11:10 a.m.; also reports at 12 noon, 5:30, 10:00 and 11:00 p.m., and 12:00 midnight.

FM

Frequency modulation programs are broadcast in St. Louis on the following channels: 93.7 meg., KXOK-FM, 3:00 to 10:00 p.m. 95.1 meg., WEW-FM, 7:45 a.m. to 10:45 p.m. 97.3 meg., WIL-FM, 3:15 p.m. to 10:45 p.m. 99.1 meg., KWK-FM 12:00 noon to 7:00 p.m.

7:30 KSD—THE GREAT GILDERSLEEVE; Harold Peary; Walter Tetley; Louise Erickson; Richard Le Grand. KMOX—Dr. Christian. KWK — Quiet, Please. WIL—News; Rhythm Interments. KXOK—Vox Pop.

7:45 WIL—Time To Dance.

7:55 KMOX—Bill Henry, news. KWK—Billy Rose.

8 P. M.

KSD—DUFFY'S TAVERN; Ed Gardner; Eddie Green; Charlie Cantor; Matty Malneck's Orchestra. KMOX—Frank Morgan, Don Ameche, Francis Langford, Carmen Dragon's Orchestra. KWK — Gabriel Heatter. WIL — Records. KXOK—Abbott and Costello.

8:15 KWK—Interviews with Travelers. WIL—Just Relax.

8:30 KSD — MR. DISTRICT ATTORNEY, "The Case of the Ambitious Racketeer." KMOX—Sweeney and March. KWK—Wayne King's Orchestra. WIL—News; Concert Master. KXOK—The Jack Paar Show.

8:45 KWK—Dance Music.

9 P. M.

KSD—THE BIG STORY; Barry Kroeger, narrator; "The Case of the Unfinished Love Song." KMOX—The Whistler. KWK—Stars Are Bright; Milton Berle, guitarmaster. WIL—Harlem Rhythm. KXOK—Bing Crosby Show.

9:15 WIL—Bandwagon.

9:30 KSD — JIMMY DURANTE SHOW; guest, Victor Moore. KMOX—You on the Mayflower. KWK—Boston Blackie. KXOK—Henry Morgan.

10 P. M.

KSD—ASSOCIATED PRESS NEWS. KMOX—News. KWK—Supper Club. WIL—Bandwagon. KXOK—Barry Wood Show.

10:15 KSD—NEWS OF THE WORLD. KMOX—Two for the Show; News Analysis. KWK—Bandstand Review. KXOK—News.

10:30 KSD—"THE MOST GRATEFUL MAN IN THE WORLD." Alex Scourby, narrator; Jackie Kelk, baritone, Frank Bloch and the Orchestra. KMOX—Mr. Neighbor. WIL—News; Bandwagon. KXOK—The Symphonette.

10:45 KMOX—Talks.

11 P. M.

KSD—ASSOCIATED PRESS NEWS; PAGE ONE BALL. KMOX—News; Musical Hour. KWK—News; Dick Balsano. KXOK—News; Swing-ing Strings.

11:15 KSD—PAGE ONE BALL. KWK—Dick Balsano; Tom Dailey Show. KXOK—United Nation's Today.

11:30 KSD—PAGE ONE BALL. KMOX—Musical Hour; Larry Clinton's Orchestra. KWK—Tom Dailey Show. KXOK—Nick Lazaris' Orchestra.

11:45 KSD—PAGE ONE BALL. KXOK—Swinging Strings; News.

12 MIDNIGHT

KSD—ASSOCIATED PRESS NEWS; DANCING AT MIDNIGHT. KMOX—News; Midnight Dancing Party. KXOK—Dance Music.

12:30 KSD—ASSOCIATED PRESS NEWS; DANCING AT MIDNIGHT. KMOX—Dancing Party; News. KXOK — Dance Music; News.

THURSDAY PROGRAMS

5:00 A.M.

KMOX—Country Journal; News; Markets.

5:15 KMOX—Cousin Emmy and Her Kin Folks.

5:30 KSD—ASSOCIATED PRESS NEWS; NOVELTIES IN RHYTHM. KXOK—News; Temple of the Air; Tune Corral.

5:45 KSD—MORNING HYMNS.

6:00 A.M.

KSD—ASSOCIATED PRESS NEWS. KFUO—Morning Call. KMOX—Farm Talks. KWK—Roy Shaffer. WEW—News; Musical Clock. KXOK—News; Town and Country.

6:15 KSD—WAKE UP TO MUSIC. KMOX—Sunrise Salute. KXOK—Town and Country Nabor News.

6:30 KFUO—Farm and Home Journal. WEW—News; Markets; Musical Clock.

6:45 KSD—ASSOCIATED PRESS NEWS; WEATHER FORECAST. KFUO — News. KMOX — Sunrise Salute; Weather Report. WEW—Grandpappy Jones. KXOK—Town and Country; Weather; News.

7:00 A.M.

KSD—ALEX DREIER, NEWS. KFUO—Morning Meditation. KMOX — World News Roundup. KWK—Jack Dunigan Trio. WEW—Grandpappy Jones. WIL—Breakfast Club. KXOK—News; Markets; Town and Country.

7:15 KSD—CASA CUGAT. KFUO—Hymns for the Home. KMOX — Ozark Varieties. KWK — Buckeye Four; News. KXOK—Town and Country; Lew Parker.

7:30 KSD—KING'S JESTERS. KFUO—Musical Reveille. KWK — News, WEW — News; Melodies. WIL — News; Breakfast Club. KXOK—News.

7:45 KSD—ASSOCIATED PRESS NEWS. KFUO—Chapel Window. KMOX — News. KWK—Records. WEW—Sacred Heart Program. KXOK—Breakfast Time.

8:00 A.M.

KSD—MUSIC AT EIGHT. KFUO—News; Morning Salute. KMOX—Rhyme Does Pay. KWK—Records. WEW—Thanksgiving High Mass, College Church. WIL—Breakfast Club. KXOK—News.

8:15 KSD—SINGIN' SAM. KXOK—Breakfast Club.

8:30 KSD—ASSOCIATED PRESS NEWS. KFUO—Pilgrim Lutheran Church. KMOX—Bill Starr Show. KWK—Records. WIL—News; Music. KXOK—Breakfast Club.

8:45 KSD—PUZZLE PARTY. KMOX—News. KWK—News. WIL—Tropical Tempos.

9:00 A.M.

KSD—FRED WARING SHOW. KFUO—Pilgrim Lutheran Church. KMOX—Holiday Concert. KWK—Records. WEW—Grandpappy Jones. WIL—Serenaders. KXOK—Drama.

9:15 KFUO—Hymns of All Churches. KXOK—Drama.

9:30 KSD—ROAD OF LIFE. KFUO—Beside Still Waters. KMOX—The Strange Romance of Evelyn Winters. KWK—Records. WEW—Let's Go to Town. WIL—News; Music. KXOK—Hymns of All Churches.

9:45 KSD—JOYCE JORDAN. KFUO—Themes of the Ages. KMOX — David Harum. WEW—At Your Service. WIL—Weather; Harlem Rhythm. KXOK—Dorothy Kilgallen.

10:00 A.M.

KSD—THIS IS NORA DRAKE. KFUO—Music of the Masters. KMOX — Arthur Godfrey Show. KWK—News; Records. WEW—760 Record Club. WIL—Neighborhood Hour. KXOK—Breakfast in Hollywood. WTMV—Football, East St. Louis High vs. Belleville High.

10:15 KSD—KATIE'S DAUGHTER.

10:30 KSD—JACK BERCH SHOW. KFUO—In the Woman's World. KMOX—Grand Slam. KWK—Heart's Desire. WIL —Platter Parade. KXOK—Galen Drake.

10:45 KSD—LORA LAWTON. KFUO—Pilgrim Lutheran Church. KMOX—Rosemary. KXOK—Ted Malone.

11:00 A.M.

KSD—ASSOCIATED PRESS NEWS; WEATHER REPORT by Harry F. Wahlgren, Chief of the St. Louis Office U.S. Weather Bureau. KFUO—Pilgrim Lutheran Church. KMOX—Wendy Warren and News. KWK—Kate Smith Speaks. WEW—News; Home Serenade. WIL—Platter Parade. KXOK—Welcome Travelers. WTMV—East St. Louis High vs. Belleville High.

11:15 KSD—RICHARD HARKNESS. KMOX—Aunt Jenny. KWK—News.

11:30 KSD—THANKSGIVING DAY FOOD CONSERVATION PROGRAM.

ADVERTISEMENT

CANTINE COAL
HAS NOT BEEN RAISED
Since winter prices went into effect on October 7th there has been no increase in the price of coal at Cantine Mine, which has Index Number 1-20 on city scale tickets.

RADIO FAVORITES TODAY

Varitey and Comedy.

P.M.

7:00 KSD, A Day in the Life of Dennis Day.

7:30 KSD, The Great Gildersleeve; Harold Peary; Walter Tetley; Louise Erickson; Richard Le Grand; Earle Ross; Lillian Randolph; Bea Benadaret; Arthur Q. Bryan.

8:00 KSD, Duffy's Tavern: Ed Gardner; Eddie Green; Charlie Cantor; Matty Malneck's orchestra.

8:00 KMOX, Frank Morgan; Francis Langford; Don Ameche. KXOK, Abbot and Costello.

9:30 KSD, Jimmy Durante; Arthur Treacher and Candy Candido, comedians; Roy Bargy's orchestra. Tom Harmon sportscast; Peggy Lee, singer. Guest, Victor Moore.

Music.

P.M.

7:00 KMOX, American Melody Hour; Evelyn MacGregor, contralto; Bob Hannon, baritone.

Drama.

P.M.

8:30 KSD, Mr. District Attorney: "The Case of the Ambitious Racketeer."

9:00 KSD, The Big Story; Barry Kroeger, narrator.

Commentators.

A.M.

11:15 KSD, Richard Harkness.

P.M.

6:15 KSD, World News Roundup, N.B.C. correspondents.

6:45 KSD, H. V. Kaltenborn.

7:00 KSD, Arthur Gaeth.

10:15 KSD, World News Roundup, N.B.C. correspondents.

KFUO—Musical Memoirs. KMOX—Romance of Helen Trent. KWK—Stars of Tomorrow. KWK—Thanksgiving Program. WIL—Spot News; Platter Parade. KXOK—Telephone Quiz.

11:45 KFUO—Melody Lane. KMOX—Our Gal Sunday. KXOK—Down Memory Lane; News.

12 NOON.

KSD—ASSOCIATED PRESS NEWS. KFUO—Voice of the Harp. KMOX—News. KWK—Roy Shaffer. WEW—Bill Starr Show. WIL—St. Louis University Series. WIL—Platter Parade. KXOK—Song and Dance Parade.

12:15 KSD—GATEWAY TO RHYTHM. KFUO—Noonday Repose. KMOX—Ma Perkins. KWK—Roy Shaffer; News. WEW—Noon Roundup.

12:30 KSD—CLAUDIA. KMOX—Young Dr. Malone. KWK—Hillbilly Parade. WIL—The Weather News; Music. KXOK—Song and Dance Parade.

12:45 KSD—ORGAN REVERIES. KFUO—Farm Front. KMOX—Big Sister. KWK—News. WIL—Platter Parade.

1:00 P.M.

KSD—TODAY'S CHILDREN. KFUO—Music Hour. KMOX—Second Mrs. Burton. KWK—Queen for a Day. WEW—News; Tunesmiths. WIL—Melody Lane. KXOK—News.

1:15 KSD—WOMAN IN WHITE. KMOX—Perry Mason. WEW — At Your Service. KXOK—Travel Quiz.

1:30 KSD — STORY OF HOLLY SLOANE; KSD-TV, N.B.C. Television Newsreel. KMOX—Judy and Jane. KWK—Melody Time. WEW—Football Souvenirs. KXOK—Bride and Groom.

1:45 KSD—LIGHT OF THE WORLD; KSD-TV, Football St. Louis U. vs. Duquesne. KMOX—Rose of My Dreams. KWK—Tom Dailey Show. WEW, WIL, WTMV—Football Game, St. Louis U. vs. Duquesne.

2:00 P.M.

KSD—LIFE CAN BE BEAUTIFUL. KFUO—Magazine of the Air. KMOX—Double or Nothing. KWK—Tom Dailey Show. WEW, WIL, WTMV—St. Louis U. vs. Duquesne. KXOK—Ladies Be Seated.

2:15 KSD—MA PERKINS. KFUO — Christian Stewardship Address. KWK—News. KXOK—Ladies Be Seated.

2:30 KSD—PEPPER YOUNG'S FAMILY. KFUO—News. KMOX—Hearts in Harmony. KWK—Records. KXOK—Paul Whiteman Club. WEW—Let's Go to Town.

2:45 KSD—RIGHT TO HAPPINESS. KFUO—Recital Time. KMOX—The Editor's Daughter.

3:00 P.M.

KSD—BACKSTAGE WIFE. KFUO—Question Time. KMOX—Two Hours of Stars. KWK—Records. WEW, WTMV—St. Louis U. vs. Duquesne. KXOK —Paul Whiteman Club.

3:15 KSD—STELLA DALLAS. KFUO—Recital. KWK—Records.

3:30 KSD—LORENZO JONES. KFUO—St. Louis Dental Society. KWK—Records. KXOK—Bing Crosby Sings.

3:45 KSD—YOUNG WIDDER BROWN. KFUO—A Look at Australia. KXOK—Quiz Program.

4:00 P.M.

KSD—WHEN A GIRL MARRIES. KFUO—Song Shop. KMOX—Two Hours of Stars. KWK—News; Records. WEW—Football Review. WIL—Football. KXOK—Song and Dance Parade.

4:15 KSD—PORTIA FACES LIFE. WEW—Melody Roundup. KXOK—Song and Dance Parade.

4:30 KSD—JUST PLAIN BILL. KFUO—The Open Bible. KWK—Records. WIL—News; Spins and Needles. KXOK—Sky King.

4:45 KSD—FRONT PAGE FARRELL. KFUO—Today in Sports. KWK—News Roundup.

5:00 P.M.

KSD—ASSOCIATED PRESS NEWS; FRANK ESCHEN PREVIEWS THE SYMPHONY; MUSICAL INTERLUDE. KFUO—News. KMOX—Eric Sevareid and the News. KWK—Shady Valley Folks. WIL —Florence Harriet. KXOK—News.

5:15 KSD—HARRY HORLICK'S ORCHESTRA. KFUO—Evening Meditation. KMOX—Sports Summary. KWK—Superman. WIL —News. KXOK—Terry and the Pirates.

5:30 KSD—ASSOCIATED PRESS NEWS. KMOX—Musical Showboat. KWK — Captain Midnight. WIL — Sports Review. KXOK—License Quiz.

5:45 KSD—MUSIC ROOM. KMOX — Lowell Thomas and the News. KWK—Tom Mix. WIL—Stars of Songland. KXOK—Sports Extra.

6:00 P.M.

KSD—THE NEWS AND SPORTS, with J. Roy Stockton and Harold Grams. KMOX — Beulah. KWK—News. WIL — Thanksgiving Festival of Music. KXOK—Records.

6:15 KSD—NEWS OF THE WORLD—Morgan Beatty and other NBC correspondents. KMOX—Jack Smith Show. KWK—Records.

6:30 KSD—JULIE O'NEILL SHOW with The Toppers and Russ David's Orchestra. KMOX—Club 15 with Bob Crosby. WIL—Sons of Pioneers. KXOK—Down Memory Lane.

6:45 KSD—RICHARD HARKNESS. KMOX—Edward R. Murrow, News. KWK —Inside of Sports. WIL—Santa Claus.

7:00 P.M.

KSD—HENRY ALDRICH; Ezra Stone; Jackie Kelk. KMOX—FBI in Peace and War. KWK—Jan August Show. WIL—Toyland Review. KXOK—Candid Microphone.

7:15 KWK—Fulton Lewis Jr. WIL—G. I. Journal.

7:30 KSD—GEORGE BURNS AND GRACIE ALLEN; guest, Joan Sabion. KMOX—Mr. Keene. KWK—Newscope. WIL News; Rhythm Intermezzo. KXOK—The Clock.

7:45 KWK—Three Suns. WIL—Sparklers.

7:55 KMOX—Bill Henry, News. KWK—Billy Rose.

8:00 P.M.

KSD—MUSIC HALL WITH AL JOLSON; Oscar Levant; Lou Bring's Orchestra. KMOX—Dick Haymes; Cliff Arquette; Lina Romay. KWK—Gabriel Heatter. WIL—Songs by Bing Crosby. KXOK—Willie Piper.

8:15 KWK—Interviews With Travelers. WIL—Melodie Moods. Rad-tv, N.B.C. Television Newsreel.

8:30 KSD—JACK CARSON; Eve Arden; "The Starlighters; Frank DeVol's Orchestra. KMOX—Crime photographer. KWK—Mutual Block Party. WIL—Thanksgiving Program. KXOK—Darts for Dough.

8:55 Rad-tv Feature Film, Johnny Steps Out;" James Stewart and Paulette Goddard.

9:00 P.M.

KSD—BOB HAWK SHOW; Bob Hawk, M.C. KMOX—Dramatic Program; Van Heflin in "Why Keep Your Heart in Cold Storage." KWK—Family Theater; Joan Leslie and Paul Henried in "Home for Thanksgiving"; host, Charles Boyer. WIL—Harlem Rhythm. KXOK—Mr. President.

9:15 WIL—Bandwagon.

9:30 KSD—EDDIE CANTOR; Bert Gordon and Arnold Stang, comedians; Cass Blake, singer. KMOX—Tomorrow's Harvest. KWK—Mystery Time. KXOK—Junior Town Meeting.

9:45 WIL—Bandwagon.

10 P.M.

KSD—ASSOCIATED PRESS NEWS. KMOX—News. KWK—Supper Club. WIL —Bandwagon. KXOK—Barry Wood Show.

10:15 KSD—NEWS OF THE WORLD. KMOX—Two for the Show; news. KWK—Bandstand Review. KXOK—News.

10:30 KSD—FIRST PIANO QUARTET. KMOX—Hi, Neighbor. WIL—News; Bandwagon. KXOK—Beautiful Music.

10:45 KMOX—Thanksgiving address by Dr. V. K. Wellington Koo. KWK—Bandstand Review.

11 P.M.

KSD—ASSOCIATED PRESS NEWS; DESIGN FOR LISTENING. KMOX—News; Music. KWK—News; Morton Downey. KXOK—News; Singing Strings.

11:15 KWK—Morton Downey; Tom Dailey Show. KXOK—U.N. Today.

11:30 KSD—ASSOCIATED PRESS NEWS; DESIGN FOR LISTENING. KMOX—Music; Steve Kisley's Orchestra. KWK—Tom Dailey Show. KXOK — Let Freedom Ring.

11:45 KXOK—Singing Strings; News.

12 MIDNIGHT.

KSD—NEWS; RHYTHM REVIEW.

TELEVISION ON KSD-TV THURSDAY

Today's television programs on KSD-TV include:

P.M.

1:30, N.B.C. Newsreel.

1:45, Football Game between St. Louis University and Duquesne.

8:00, News and Views.

8:15, N.B.C. Newsreel.

8:30, Thanksgiving Day Services, the Rev. James W. Clarke.

8:50, Feature Film: James Stewart and Paulette Goddard in "Johnny Steps Out."

FRIDAY.

P.M.

3:00, News and Views.

3:15, Films, "Just a Little Fond Affection" and "Under the Bamboo Tree."

3:25, Behind the Fashion Scene with Marjorie Witten.

3:40, Film Cartoon, "Simple Simon."

3:50, Man on the Street.

4:15, Film Cartoon, "Puss in Boots."

8:00 News Comment by Dr. Boland G. Usher.

8:15, Film.

8:30, Music Room: Russ Severin.

8:50, Film.

9:00, News and Views.

9:15, Film.

9:25, Songs; St. Louis Christmas Carols Association.

9:45, Film.

9:55, Dr. A. L. Bedell, St. Louis University lecturer on astronomy.

KSD—ASSOCIATED PRESS NEWS; DANCING AT MIDNIGHT. KMOX—News; Midnight Dancing Party. KXOK—Dance Music.

12:30 KSD — ASSOCIATED PRESS NEWS; DANCING AT MIDNIGHT. KXOK—Dance Music; News.

FRIDAY DAYTIME ON LOCAL STATIONS

The following program schedule is according to central standard time:

5 A.M.

KMOX—Country Journal Records; News; Markets.

5:15 KMOX—Cousin Emmy and Her Kinfolks.

5:30 KSD—ASSOCIATED PRESS NEWS; NOVELTIES IN RHYTHM. KXOK—News; Temple of the Air.

5:45 KSD—MORNING HYMNS. KXOK—Tune Corral.

6 A.M.

KSD—ASSOCIATED PRESS NEWS. KFUO—Morning Call. KMOX—Farm Talk. KWK—Roy Shaffer All-Star Show. WEW —News; Musical Clock. KXOK—News; Town and Country.

6:15 KSD—WAKE UP TO MUSIC. KMOX—Sunrise Salute. KXOK—Town and Country, Nabor News.

6:30 KFUO—Farm and Home Journal. WEW —News, Markets, Musical Clock. KXOK —Town and Country.

6:45 KSD—ASSOCIATED PRESS NEWS. KFUO—News. KMOX — Sunrise Salute; Weather Report. WEW—Grandpappy Jones; News. KXOK—Town and Country; Weather; News.

7 A.M.

KSD—ALEX DRIER, NEWS. KFUO—Morning Meditation. KMOX — World News Roundup. KWK—Jack Dunigan Trio. WEW—Grandpappy Jones. WIL —Breakfast Club. KXOK—News; Markets; Town and Country.

7:15 KSD—CASA CUGAT. KFUO—Hymns For the Home. KMOX — Ozark Varieties. KWK—Buckeye Four; News. KXOK—Town and Country; Lew Parker.

7:30 KSD—ALLEN ROTH'S ORCHESTRA. KFUO—Musical Reveille. KWK—News. WEW — News; Melodies. WIL — News; Breakfast Club KXOK—News.

7:45 KSD—ASSOCIATED PRESS NEWS. KFUO—If Thou Be Near. KMOX—News. KWK—Records. WEW—Sacred Heart Program. KXOK—Breakfast Time.

8 A.M.

KSD—MUSIC AT EIGHT. KFUO—News; Morning Salute. KMOX—Rhyme Does Pay. KWK—Records. WEW —News. WIL—Breakfast Club. KXOK—News.

8:15 KSD—SINGIN' SAM. WEW—At Your Service. KXOK—Breakfast Club.

8:30 KSD—ASSOCIATED PRESS NEWS. KFUO—News. KMOX—Billy Starr Show. WEW—Grandpappy Jones. WIL — News; Music. KXOK—Breakfast Club.

8:45 KSD—PUZZLE PARTY. KFUO—Console Varieties. KMOX—News. KWK—News. WIL—Tropical Tempo.

9 A.M.

KSD—FRED WARING SHOW. KFUO—Decision Now. KMOX—American School of the Air. KWK—Records. WEW—News; Your Social Secretary. WIL—Serenader. KXOK—My True Story.

9:15 KFUO—Portraits in the News. WEW—Mother's Health Class. KXOK—True Story; Betty Crocker.

9:30 KSD—ROAD OF LIFE. KFUO—Beside Still Waters. KMOX —Strange Romance of Evelyn Winters. KWK —Records. WEW—Let's Go to Town. WIL—News; Music. KXOK—Betty Crocker.

9:45 KSD—JOYCE JORDAN. KFUO—Themes of the Ages. KMOX— David Harum. WEW—Markets. WIL— Weather Report; Harlem Rhythm. KXOK— Listening Post.

10 A.M.

KSD—THIS IS NORA DRAKE. KFUO—Music of the Masters. KMOX— Arthur Godfrey Show. KWK — News; Records. WEW—News; 770 Record Club. WIL—Neighborhood Program; Board of Chiren's Guardians. KXOK—Breakfast in Hollywood.

10:15 KSD—KATIE'S DAUGHTER. WIL—Educator's Program.

10:30 KSD—JACK BERCH SHOW. KFUO—Homemakers Chat. KMOX—Grand Slam. KWK—Heart's Desire. WIL—Platter Parade. KXOK—Galen Drake.

10:45 KSD—LORA LAWTON. KFUO—Mid-morning Serenade. KMOX— Rosemary. KXOK—Ted Malone.

11 A.M.

KSD—ASSOCIATED PRESS NEWS; WEATHER FORECAST by Harry Wahlgren, chief of the St. Louis Office United States Weather Bureau. KFUO—The Open Bible. KMOX—Wendy Warren and News. KWK—Kate Smith Speaks. WEW—News; Home Serenade. WIL —Platter Parade. KXOK—Welcome Travelers.

11:15 KSD—RICHARD HARKNESS, news. KFUO—News. KMOX—Aunt Jenny's Stories. KWK—News.

11:30 KSD—DR. HILDA TABA, Director of Inter-Group Education in Co-operating Schools. KFUO—Musical Memoirs. KMOX —Romance of Helen Trent. KWK—Stars of Tomorrow. WEW—Just for Women. WIL—News; Platter Parade. KXOK—Telephone Quiz.

11:45 KSD—SOUVENIRS IN SONG. KFUO—St. Paul's Choir of Varns, Ill. KMOX—Our Gal Sunday. WEW—Markets. KXOK—Down Memory Lane.

12 NOON.

KSD—ASSOCIATED PRESS NEWS. KFUO—Devotional Music. KMOX—News. KWK—Roy Shaffer. WEW—Markets. WIL —Records. KXOK—Song and Dance Parade.

12:15 KSD—GATEWAY TO RHYTHM. KFUO—Noonday Repose With Christ. KMOX—Ma Perkins. KWK—Roy Shaffer; News. WEW—Noon Roundup.

12:30 KSD—CLAUDIA. KMOX—Young Dr. Malone. KWK—Hillbilly Parade. WIL—Weather Report; News; Music. KXOK—Song and Dance Parade.

12:45 KSD—WHAT'S NEWS IN THE STORES TODAY WITH NANCY DIXON. KFUO—Farm Front. KMOX—Big Sister. KWK—News.

1 P.M.

KSD—TODAY'S CHILDREN. KFUO—Music Appreciation Hour. KMOX— Second Mrs. Burton. KWK—Queen for a Day. WEW—News; Tunesmiths. WIL —Melody Lane. KXOK—News.

1:15 KSD—WOMAN IN WHITE. KMOX—Perry Mason. WEW — At Your Service. KXOK—Travel Quiz.

1:30 KSD—STORY OF HOLLY SLOANE; BETTY CROCKER. KMOX—Judy and Jane. KWK—Martin Block Show. WEW—Markets. KXOK— Bride and Groom.

1:45 KSD—LIGHT OF THE WORLD. KMOX—Rose of My Dreams. KWK—Tom Dailey Show. WEW—Books in Brief. WIL —Martin Block Show.

2 P.M.

KSD—LIFE CAN BE BEAUTIFUL. KFUO—Christian School of the Air. KMOX Double or Nothing. KWK—Tom Dailey Show. WEW—News; Matinee Today. WIL —The Ray Manning Show. KXOK—Ladies, Be Seated.

2:15 KSD—MA PERKINS. KFUO—Christian Stewardship Address. KWK—News. KXOK—Ladies Be Seated.

2:30 KSD—PEPPER YOUNG'S FAMILY. KFUO—News. KMOX—Hearts in Harmony. KWK—Records. WEW—St. Louis University Series, "Discovery of the Amason." KXOK—Paul Whiteman Club.

2:45 KSD—RIGHT TO HAPPINESS. KFUO—Music. KMOX — The Editor's Daughter. WEW—Sacred Heart Program.

3 P.M.

KSD—BACKSTAGE WIFE. KFUO—Wings of Healing. KMOX—Hint Hunt. KWK—Records. WEW—News; Moments With the Masters. WIL—Afternoon Ballroom. KXOK—Paul Whiteman Club.

3:15 KSD—STELLA DALLAS. KMOX—Hint Hunt; News. KWK—Records.

3:30 KSD—LORENZO JONES. KFUO—Tomorrow's World. KMOX—Who Is It? KWK—Records. KXOK—Bing Crosby Sings.

3:45 KSD—YOUNG WIDDER BROWN. KFUO—Missouri Chiropractic Association. KWK—Records. KMOX—Man On the Street. WIL—Afternoon Ballroom. KXOK —Quiz Program.

4 P.M.

KSD—WHEN A GIRL MARRIES. KFUO—The Song Shop. KMOX—The Guiding Light. KWK—News; Records. WEW —Melody Roundup. WIL — Spins and Needles. KXOK—Song and Dance Parade.

4:15 KSD—PORTIA FACES LIFE. KMOX—Linda's First Love. KWK — Records.

4:30 KSD—JUST PLAIN BILL. KFUO—The Open Bible. KMOX — Housewives' Protective League. KWK—Records. WEW—Melody and Sports. KXOK—Jack Armstrong.

4:45 KSD—FRONT PAGE FARRELL. KFUO—Today in Sports. KMOX—Housewives' Protective League; News. KWK—News.

5 P.M.

KSD—NEWS; RHYTHM REVIEW. KFUO—News. KMOX—Eric Sevaried and the News. KWK—Shady Valley Folks. WIL—Meet the Band. KXOK—News.

5:15 KSD—MUSIC FROM HOLLYWOOD AND VINE. KFUO—Bible Study. KMOX—Lum and Abner. KWK—Superman. WIL—News. KXOK—Terry and the Pirates.

5:30 KSD—ASSOCIATED PRESS NEWS. KMOX—Musical Showboat. KWK—Captain Midnight. WIL—Sports Review. KXOK—License Quiz.

5:45 KSD—MUSIC ROOM. KMOX—Lowell Thomas and the News. KWK—Tom Mix. WIL—Stars of Songland. KXOK—Sports Extra.

Furnace-Stove REPAIR PARTS "FORSHAW" OF ST. LOUIS
12th St. Opp. City Hall

SEE US FOR THE BEST BUYS IN Musical Instruments
"YOU CAN'T BEAT DOWNBEAT"
LEARN TO PLAY ACCORDION
Under Direction of STEVE WARYCHA "POPULAR RADIO ARTIST"
Professional Teachers on All Instruments
Downbeat
MUSIC SERVICE & STUDIOS
1025 N. GRAND JE. 2707

LEARN RADIO MECHANICS
BIG PAY—WONDERFUL FUTURE!

If you want a business of your own or an important job in industry, it will pay you to investigate radio-mechanics. Opportunities now unlimited for boys and men willing to learn. Pay is big in radio. Enter the famous Bailey Radio School—day or evening classes—NOW. Men and boys 17 or older accepted.
Visit, write or phone 1651 So. Grand Blvd. PRospect 7349
Office hours 9:00 A.M. to 9:00 P.M. Mon. thru Fri. 9:00 A.M. to 5:00 P.M. Sat.
No Salesmen Employed
APPROVED FOR G. I. TRAINING
BAILEY Technical SCHOOLS
INTERNATIONALLY RECOGNIZED
ST. LOUIS 4, MISSOURI

JACK ARMSTRONG—By Bob Schoenke

I'M ON MY WAY TO THE MARKET, JUAN MARTINEZ! STAND ASIDE!
I ONLY WANT TO KNOW ONE THEENG.... DEED YOU SPREENKLE THE LO

MISTER BREGER—By Dave Breger

"Don't be alarmed—he fakes that act every time the boss bawls him out for going to the water-cooler too often!"

HENRY—By Carl Anderson

ROOM AND BOARD—By Gene Ahern

HONEY AND HANK—By Seeg

Believe It or Not! by Ripley

BLONDIE—By Chic Young

LI'L ABNER—By Al Capp

NANCY—By Ernie Bushmiller

LOUIE—By Harry Hanan

BUZ SAWYER—By Roy Crane

STEVE ROPER AND CHIEF WAHOO—By Saunders and Woggon

KERRY DRAKE—By Alfred Andriola

RIP KIRBY—By Alex Raymond

GRIN AND BEAR IT—By Lichty

"I say, Lord Snodgrass, how does this new Austerity program affect us?—Have to stay awake, eh?"

MANDRAKE—By Lee Falk and Phil Davis

JANE ARDEN—By Monte Barrett and Russell Ross

SUNFLOWER STREET—By T. Little and T. Sims